BE SURE IT'S—
DOW'S PORT

Births, Marriages, and Deaths (which in all cases must be authenticated), 3 lines, 2/6; each additional line, 1/0.

Irish Times 'Phone Numbers. — Dublin — 23062; Cork — 1506; Belfast — 21787; London—Central 4350. Belfast Office — 13 Donegall Street. London Office—59 Fleet Street.

BIRTHS.

O'SULLIVAN—February 13, 1936, to Mr. and Mrs. C. O'Sullivan, Riverview, Tarbert, County Kerry, at Miss O'Mahony's Private Nursing Home, a daughter.

WILKINS—February 9, 1936, at Stella Maris, Earlsfort terrace, to Mr. and Mrs. W. H. B. Wilkins, "Devonia," 4 Merton road, Rathmines, a son.

MARRIAGE.

O'CONNELL and GALVIN—February 1, 1936, at the Horan Chapel, University College, Cork, Sean, second son of the late Mr. and Mrs. John A. O'Connell, Lower Montenotte, Cork, to Cecil, youngest daughter of the late Mr. and Mrs. Barry C. Galvin, Parkhurst, Victoria road, Cork.

DEATHS.

BORTHISTLE—February 14, 1936, at Bolaney, Hollyford, Gorey, Annie Ellenor, only daughter of the late Thomas and Sophia Borthistle, of Effernogue. Funeral to Ferns Cathedral to-morrow (Sunday), 16th February, arriving Ferns 3 p.m.

COYNE—February 14, 1936, at his residence, The Maltings, Portarlington, Thomas Coyne, to the inexpressible grief of his wife, children, brother and sister. R.I.P. Remains will be removed to St. Michael's Church to-day (Saturday) at 6.30 o'clock. Funeral to New Cemetery to-morrow (Sunday) at 3 o'clock. Office and Requiem Mass on Monday at 11 a.m.

DEVITT—February 14, 1936, at his residence, 11 Herbert road, Sandymount, his honor Judge St. Laurence Devitt. R.I.P. Funeral (private) after 9 o'clock Mass from Star of the Sea Church, Sandymount, on Monday, February 17th. No flowers.

EDGEWORTH—February 14, 1936, at the Royal City of Dublin Hospital, as the result of a motor accident, Lucy Frances, daughter of the late Rev. John Edward Essex Edgeworth, of Kilshrewly, County Longford. Funeral at 10.30 a.m. on Monday from Cherbury, Booterstown, to Dean's Grange.

GRIFFIN—February 13, 1936, at her residence, Whitfield, Greystones, Elizabeth Alice, widow of the Rev. E. M. Griffin, late Rector of St. Barnabas', Dublin, and surviving daughter of the late Robert Saunderson, M.D. (Edenderry). Funeral (private) to Mount Jerome Cemetery.

JOHNSTON—February 14, 1936, at her residence, Newtown, Kilcullen, County Kildare, Agnes, dearly-beloved wife of Patrick Johnston. Deeply regretted by her family. Funeral from above to-morrow (Sunday), 16th instant, at 12 o'clock, for interment at St. John's Church, Kilcullen.

MULLIN—February 14, 1936, at her residence, Strokestown, Angela, relict of the late Dr. John Mullin, R.I.P. Deeply regretted. Solemn Requiem Mass at Strokestown Parish Church to-day (Saturday) at 11 o'clock. Funeral immediately afterwards to New Cemetery.

ORPEN—February 13, 1936, at St. Thomas's Hospital, London, Olive Mabel, fourth daughter of the late Richard H. M. Orpen, of Ardtully, Kilgarvan, County Kerry.

PARKER—February 14, 1936, at Steevens's Hospital, of pneumonia, Joseph Donaldson Parker (Joe), second son of the late Joseph Donaldson Parker, J.P., and Mrs. Parker, Castlecomer, County Kilkenny. Funeral arriving Castlecomer to-morrow (Sunday) 2 o'clock. At rest.

RYAN—February 8, 1936, suddenly, at her residence, St. Kieran's, Lock Head, Killybegs, County Donegal, Eleanor Jane, widow of the late Edmond Michael Ryan, daughter of the late Neil McCloone, Killybegs. R.I.P. Funeral took place to family burial ground.

SCOTT—February 14, 1936, at Mercer's Hospital, William T., dearly-loved husband of Rita Scott, late of 20 Tritonville avenue, and eldest son of William A. Scott and Mrs. Scott. R.I.P. Sacred Heart of Jesus have mercy on his soul. Funeral arrangements later.

TESKEY—February 14, 1936, at Rockfield, Rathkeale, Augustus Teskey. Funeral to-day (Saturday) at Ballingrane at 2 o'clock.

ANNOUNCEMENTS received late for this Column will be found on Page 8.

ACKNOWLEDGMENT.

Mrs. Eager and family, Glending, Blessington, return sincere thanks to the many kind friends who sent wreaths, telegrams, letters and messages of sympathy in their great sorrow, and hope all will accept this in grateful acknowledgment, as they are unable to reply individually.

IN MEMORIAM.

BOOTH—In loving memory of mother, who entered into rest 15th February, 1934; and father, 10th February, 1916. For ever with the Lord.

FRYDAY—February 15, 1926—To the everlasting memory of Edward Shaw Fryday, sixth son of the late William Fryday, Ballydough, County Tipperary, who departed this life in Pittsburg, aged twenty-four years. So well beloved by mother, brothers and sisters. "I shall go to him, but he will not return to me." (II. Samuel, xii., 23.)—Mrs. Meta Richardson.

JOYCE—Sixth Anniversary—In loving memory of Harriett St. George Joyce, who died 16th February, 1930. R.I.P.

KENNEDY—In loving memory of Winifred Katherine Kennedy, who died 15th February, 1933.

KINKAD—In ever-loving memory of Ethel. Beautiful memories, treasured ever, of happy days we spent together.—Myra.

MILLER—In memory of a dearly-loved father, James F. Miller (late G.S. and W. Railway), who passed over 16th February, 1932. Lovingly remembered by his daughter and son-in-law.

NEALE—In ever-loving memory of my dear son, Dr. Norman Neale, who fell asleep February 16th, 1919.

O'CONNELL—In ever-loving and grateful memory of Mary, the very dearly loved and most devoted wife of Sir John Robert O'Connell, LL.D., K.C.S.G., of Ard Einin, Killiney, County Dublin, who entered into life on Tuesday, 17th February, 1925. May she rest in peace.

"Generous in every thought,
Kindly in every word,
Helpful in every act,
She lived in the lives of those she loved."

PEYTON—In loving memory of Henry Reynolds Peyton.

ROBINSON — Ninth Anniversary — In loving memory of darling mother, Rhoda Hanna Robinson. "Life, not death, is eternal." "Our loved is with God."—Louie.

SUGRUE—Second Anniversary—In cherished and ever-loving memory of my darling husband, James Sugrue, B.L., R.I.C. (late Achill road, Whitehall, Dublin). R.I.P. Laid to rest in Glasnevin Cemetery on 15th February, 1934. On his soul, sweet Jesus, have mercy. Sadly missed by his lonely wife.

WILLIS—In tender and ever-cherished memory of Bert, killed near Messina, 15th February, 1935. Laid to rest at Malta. Roslea P.E.S., County Fermanagh.

ANNIVERSARY REQUIEM OFFICE AND HIGH MASS.

The Anniversary Requiem Office and High Mass for the late Mr. and Mrs. Hugh Cormac Carberry will take place at Athboy Church (Meath) at 11 o'clock on next Thursday.

NICHOLS, Estbd. 1814.
'Phone 61276
COMPLETE FUNERAL FURNISHERS,
LOMBARD STREET (WESTLAND ROW).
Coffins, Horse and Motor Funerals, etc.
PRIVATE MORTUARY.

FUNERAL REQUISITES OF EVERY DESCRIPTION.
1833 WALLER, 1936
DENZILLE STREET (Re-named Fenian street), MERRION SQUARE.
PRIVATE MORTUARY.
DAIMLER MOTOR HEARSES AND CARS.
'Phone—61275. Wires—" Undertaker, Dublin."

MILLER AND CO., LTD., BRAY
FUNERAL DIRECTORS. Superior Motor Hearses.
'Phone—Bray 117. Wires—" Collier, Bray."

Ramsay's Wreaths Floral Designs
Telegrams—Violets, Dublin
Telephone 43674.
50 NASSAU STREET.
Florists to H.M. the King.
Prompt Despatch Fresh Flowers.
Nurseries, Ballsbridge.

Watson's Wreaths
Telegrams—Quickness, Dublin
Tel.—44258
WATSON'S
51 NASSAU STREET
Nurseries, Kilfinny

FLORAL DESIGNS,
Made of Choice, Natural Flowers by Experienced Artists. No Artificials Used. Personal Supervision.
M. & G. JAMESON,
21 NASSAU ST., DUBLIN.
'Phone—61473. 'Grams—
Greystones, 57 "Shamrock, Dublin."

WILLIAM FANAGAN,
UNDERTAKER,
54 AUNGIER STREET.
Motor Funerals Supplied. Telephone 51101.

THE BEST WEEK-END PAPER FOR DUBLIN People is the "WEEKLY IRISH TIMES." Last Edition on Sale every Saturday Morning. Price Twopence.

The Irish Times
CITY EDITION

PRICE TWOPENCE. DUBLIN, SATURDAY, FEBRUARY 15, 1936. VOL. LXXVIII. NO. 24,525.

Leabharlann Náisiúnta
NATIONAL LIBRARY
15 FEB 19
OF IRELAND

MISCELLANEOUS.

SENIOR AUDIT ASSISTANT REQUIRED by Dublin Firm of Chartered Accountants. Reply, with full particulars of experience, and stating salary required, to D 784, this office.

WHEN visiting Kingstown call at McKEONE'S, The Corner Shop, for Tamliese Tea.

FIRM of Chartered Accountants have Vacancy for Articled Clerk. Reply, giving full particulars, education, etc. Premium required.—D 778, this office.

OPPORTUNITY for Young Lady of good appearance and personality, to help as Hostess at smart London West End Club; willing to invest capital as security; good salary; highest references exchanged.—Box 122 B, Irish Times Branch Office, 59 Fleet street, London, E.C.4.

JOHN C. PARKES and Sons, Ltd., Coombe, Dublin. SHERWOOD'S PAINTS and DISTEMPERS.

SCISSORS—Hollow Ground, 2/3 to 5/—the Needlewoman's delight. Sharpening done.—BOOTH BROS., 15/17 South King street, Dublin.

WIRELESS TO BE SOLD.
BARGAIN—Wireless World Monodial Radio Gram. Two years old. Nine valves. Mahogany cabinet. Opportunity acquire high-class reproduction. £20, nearest.—D 777, this office.

BROOKS, THOMAS AND CO., LTD., DUBLIN. "ELSAN" INDOOR CLOSET (Chemical) ABSOLUTELY ODOURLESS, for Buildings which have no water supply.

"BATTERSBY'S AUCTIONS," Established 1815. See Last Page. "SERVICE BUILT ON A CENTURY'S EXPERIENCE."

ANNE LYNCH'S TEAS.

HYAMS, 33-34 WESTMORELAND STREET, DUBLIN—RESIDUE OF STOCK-IN-TRADE FOR SALE BY TENDER. Men's and Boys' Clothing of all kinds. Apply Manager.

TAKE precaution and protection this winter. Wear Smyth's Balbriggan underwear for warmth.

FARNHAM HOUSE AND MARYVILLE, FINGLAS, CO. DUBLIN. Private Hospitals for Mental and Nervous Illness. Modern Treatment. Apply Medical Superintendent. 'Phone—Finglas 11.

YOU CAN RELY on SEALES OVERCOATS of character and quality—ready for service, or to measure; also RAIN-COATS in variety.—SEALES, 27 Westmoreland street.

GOOD INVESTMENT—DUBLIN; Small Picot Edging, Hemstitching, etc. Business For Sale as going concern; electric machines in perfect condition. Full particulars from Arthur H. Whiteside, chartered accountant, 3 College Green, Dublin.

AGENTS.—CARTER'S SEEDS, from 4d. pkt.—E. H. Murdoch & Co., Dun Laoghaire and Bray.

GREYSTONES — WANTED TO PURCHASE IMMEDIATELY, Detached or Semi-Detached Residence, containing 2 or 3 reception rooms and about 5 bedrooms, garage and garden. Not actually on the sea, but in a good residential quarter, not too far from the station. No commission required. Replies to JACKSON STOPS and JOYCE, 35 KILDARE STREET, DUBLIN.

WANTED, Freehold, two storeyed non-basement DETACHED HOUSE, accessible to Earlsfort terrace. Price about £2,000.—JOYCE and JOYCE, Solicitors, 128 St. Stephen's Green, Dublin.

INNOXA AIDS TO BEAUTY.
TO STOCKISTS.
MISS BUCKLER (London Representative) will be available for Advice and Instruction in Use and Selling of INNOXA from FEBRUARY 17th-22nd. 'Phone for Particulars 43416 Dublin.

SPLENDIDLY equipped Restaurant, leading thoroughfare, 80 seats, for immediate Disposal. All fittings, fixtures and goodwill, £500. Moderate rent. Apply Box P 1941, Kenny's Advertising Agency, Dublin.

BUY THE "CAPITAL" TEA (Regd.). Best for Pocket and Palate.

THOMPSON'S Super Blades for GILLETTE RAZORS, guaranteed satisfaction, 3/- per packet, post free.—12 NASSAU STREET, DUBLIN.

A "COOKANHEAT" will cook, supply hot water and warm rooms. All from one fire. Price List from THOS. DOCKRELL, SONS & CO., LTD. DUBLIN

ENNISKILLEN—The "Irish Times" can now be got at 9.15 a.m. from all newsagents, and at Messrs. Eason's Bookstall.

TULLAMORE—The "Irish Times," the "Weekly Irish Times," and the "Irish Field" can be had at 7.30 o'clock each morning from Mr. M. F. GORRY, Harbour street.

BROWNE AND NOLAN, LTD., 41 & 42 NASSAU ST. ARTS & CRAFTS. ALL MATERIALS SUPPLIED & DEMONSTRATIONS GIVEN ON REQUEST.

IRONMONGERY and TOOLS. LARGE and COMPREHENSIVE STOCKS.

BAXENDALE and CO., LTD., Capel St., Dublin.

BRING brightness to your home by using Carson's Paints and Specialities. NOTE ADDRESS—CARSON'S, 22 Bachelor's Walk, Dublin.

"FENCING IS IMPORTANT."
WIRE Netting and Wood Trellis, all sizes—from 18" to 72". Iron Angle Posts—Punched, Wooden Garden Barrows, and Complete Wooden Hames.—Philip Purcell and Co., The Farmer's House, 72 Queen street, Dublin.

FREEMASONRY—Wanted, Old Masonic Books, 18th Century; high prices offered by collector (Freemason) for rare early items; also early Masonic Prints, Documents, MSS., etc. Address "Z 3524, Books," this office.

ALL bearing the name of EUSTACE should see the "Irish Family Names" feature in the "Weekly Irish Times" to-day. Price twopence.

SCHOOLS & COLLEGES.

KINGSTOWN SCHOOL,
YORK ROAD, DUN LAOGHAIRE.
BOARDING AND DAY SCHOOL.
Prospectus and full particulars from the Headmaster,
REV. E. J. DEVLIN, M.A.

BRENTWOOD (SOUTHPORT) SENIOR and PREPARATORY SCHOOLS, Ltd (Girls 5-19). Approved by the Board of Education. Headmistress—MISS HUGBEN, M.A., Scholar, Girton College, Cambridge. Preparation for Universities and all Careers—Music, Secretarial, Domestic, Physical Training, etc. Large Gymnasium, Playing Field, School Chapel. 100 Single Cubicle Bedrooms. Special care of delicate girls—hospital trained Sister. Riding, Rowing Swimming, Tennis, Hockey, Golf. Fees 100 gns. and (under 12) 90 gns. per annum.

LLANFAIRFECHAN, NORTH WALES
ST. WINIFRED'S SCHOOL FOR GIRLS.
Provost: The Ven. the Hon. EDWARD LAMBART M.A., Bursar, Brig.-Gen. JOHN WELLS, C.M.G., D.S.O. Headmistress: Miss DOMAN, M.A. Beautiful Position, Sea and Mountains. Full Resident Staff. Games. Swimming. Guides. Good Public Examinations. Recognised by Board of Education. Apply HEADMISTRESS.

FIVE OPEN SCHOLARSHIPS
FOR BOARDERS, VALUE
£150 EACH,
FOR COMPETITION ON MARCH 26th.
For particulars apply Headmaster,
TAN-Y-BRYN SCHOOL,
LLANDUDNO JUNCTION.

BANKS.

HONGKONG AND SHANGHAI BANKING CORPORATION (Incorporated in the Colony of Hongkong. The liability of members is limited to the extent and in manner prescribed by Ordinance No. 6 of 1929 of the Colony.)

Authorised Capital	$50,000,000
Issued and fully paid up ...	$20,000,000
Reserve Funds: Sterling ...	£ 6,500,000
Silver ...	$10,000,000
Reserve liability to Proprietors	$20,000,000

Head Office HONGKONG.

BOARD OF DIRECTORS
S. H. DODWELL, Chairman
C. C. KNIGHT, Deputy-Chairman.
Hon. M. W. H. BELL, Hon. Mr. J. PATERSON,
A. H. COMPTON, T. E. PEARCE,
M. T. JOHNSON, J. A. PLUMMER,
G. MISKIN, A. L. SHIELDS.

Chief Manager, V. M. GRAYBURN.
BRANCHES:—Amoy, Bangkok, Batavia, Bombay, Calcutta, Canton, Chefoo, Colombo, Dairen (Dalny), Foochow, Haiphong, Hamburg, Hankow, Harbin, Hong Kong (Shanghai), Ipoh, Johore, Kobe, Kowloon, Kuala Lumpur, London, Lyons, Malacca, Manila, Moukden; Muar, New York, Peiping (Iroking), Penang, Rangoon, Saigon, San Francisco, Shanghai, Singapore, Sourabaya, Sungei, Patani, Tientsin, Tokyo, Thinstao, Yiloilo, Yokohama.

COMMITTEE IN LONDON:
The Hon. Alexander Baring, C. A. Campbell,
A. H. Barlow, Sir George Macdonogh,
D. G. M. Bernard, C. F. Whigham. G.B.E., K.C.B., K.C.M.G.

MANAGERS IN LONDON:
O. J. Barnes, R. E. N. Padfield.
Sub-Manager: G. M. DALGETY.
Accountant: A. M. Knight.
9 GRACECHURCH STREET LONDON, E.C.3.

FOR SENDING ABROAD TO FRIENDS, the best Irish Paper is the "WEEKLY IRISH TIMES." Price Twopence.

MISCELLANEOUS.

£155 BUYS a 5 cwt. Morris Delivery Van—The finest value obtainable. C.P.F. Budget Plan Terms extended.—G. A. BRITTAIN, LTD., Morris Assembly Works, Portobello, Dublin.

£130 IS THE PRICE OF THE FORD 5 CWT. DELIVERY VAN, and you can't buy better.—R. W. ARCHER & CO., Ford Main Dealers, 65 Lower Mount street and 75 South Circular road, Dublin.

FREE OF INCOME TAX
3¼% Offered on Deposits by THE EDUCATIONAL BUILDING SOCIETY.
Full particulars from The Secretary, 5 LR. ABBEY ST., DUBLIN.

FAIRS.

PUBLIC NOTICE.
TIPPERARY TOWN FAIR,
Which, owing to the recent blizzard, had to be Abandoned,
Will be held on
MONDAY, the 17th FEBRUARY, 1936,
MICHAEL KIRBY,
Clerk to Tipperary U.D.C.

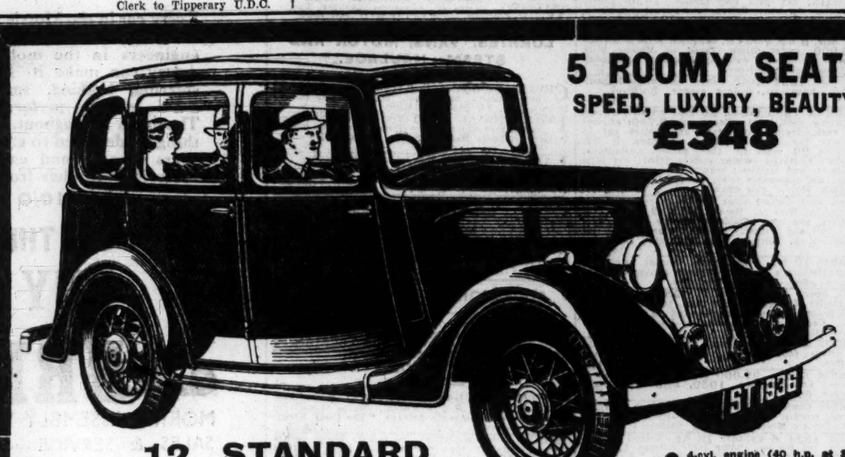

5 ROOMY SEATS
SPEED, LUXURY, BEAUTY
£348
12 STANDARD

The roomy, five-seater Standard Twelve. For the family who want *comfort, performance, luxury.* 65 m.p.h.—28 m.p.g. X-braced chassis frame—smooth and buoyant suspension. Features? 4-speed gearbox with smoothest synchromesh—*telescopic* steering column—easy jacking system. Downdraught carburettor—"Buoyant Power" tremorless engine mounting. *Refinement?* Arm-rests, folding tables—draught-free window louvres—soft and sumptuous furniture hide upholstery of the very finest quality. Let us give you a trial run in this economical car. Depend upon us for best service—easy terms—full allowance for your present car.

- 4-cyl. engine (40 h.p. at 3600 r.p.m., 28 m.p.g.).
- Large luggage carrier.
- All instruments combined in two-dial facia panel.
- Thermostat controlled water temperature.
- Illuminated, self-cancelling trafficators.
- Concealed spare wheel and tyre.
- Triplex toughened glass.
- 4 two-tone colour schemes.

Other Models from £245.

BUILT IN DUBLIN BY McENTAGART BROS., LTD., 22/23 DUKE ST., DUBLIN

Silvio's Dress Clothes are Good.
57 DAME STREET, DUBLIN.

HOTELS AND HOLIDAY RESORTS.

HOWTH.
ST. LAWRENCE HOTEL,
BEAUTIFULLY SITUATED. FACING HARBOUR.
SPECIAL WINTER TARIFF.
FOR TERMS APPLY THE MANAGERESS.
FULLY LICENSED.
TELEPHONE NO.: HOWTH 66.

HOWTH.
PIER HOTEL LUNCHEON AND TEA ROOMS,
At Tram and 'Bus Terminus.
UNDER NEW MANAGEMENT.
Exceptionally Low Terms for Winter Months.
'Phone—61 Howth.
MRS. GRAHAME, Proprietress.

SHIPPING.

BIBBY LINE
FIRST CLASS ONLY.
FAST TWIN SCREW MAIL AND PASSENGER OIL-DRIVEN VESSELS. SAILING FORTNIGHTLY
Gibraltar, Marseilles, Egypt, Palestine, Port Sudan, Ceylon, Cochin (SOUTHERN INDIA), Burma and Straits Settlements.
BIBBY BROS. and CO., Martins Bank Building, Water Street, Liverpool; 22 Pall Mall, London, S.W.1

UNION-CASTLE LINE. SOUTH AFRICA, EAST and WEST AFRICA. MADEIRA, and CANARY ISLANDS. Royal Mail Service. Voyages Round Africa.
Head Office: 3 Fenchurch Street, London, E.C.3; or Local Agents.

ANCHOR LINE
TO NEW YORK.
†‡Transylvania Feb. 22 †‡Transylvania Mar. 21
†Caledonia ...Mar. 7 †Caledonia ...April. 4
§ From Londonderry. ‡ From Belfast.
Anchor Line, Belfast or Londonderry.
C.P.R., 44 Dawson St., Dublin, or Local Agents.

LOANS FOR FARMERS At 5 Per Cent.
THE AGRICULTURAL CREDIT CORPORATION, LTD., has reduced its lending rate on new loans to five per cent. Write for information, stating your requirements.
2 MERRION SQUARE, DUBLIN.

PRIVATE LOANS FROM £20 UPWARDS.
CENTRAL TRUST, LTD.
17 CLARE STREET, DUBLIN

LOANS BY POST DAILY
To any part of Ireland. With or Without Security. Strictly Private and Confidential.
M. BOLAND
68 Charlemont St., Dublin
(Old Established Firm). 'Phone 51725.

EVENTS IN IRELAND are fully summarised in the "WEEKLY IRISH TIMES," with Illustrations. Price Twopence.

AUSTIN *MARINE* ENGINES
7 h.p. & 10 h.p. (INCORRODIBLE CRANKCASES)
We have pleasure in calling the attention of those interested to the Austin Seven and Austin Ten-four Marine Engines. These dependable units are constructed with the skill that has made Austin productions famous, and are genuine value, from £58. The 7 h.p. Model is on view in our Showrooms.
WRITE FOR CATALOGUE.
LINCOLN AND NOLAN, LTD.,
57/58 Lr. Baggot St., Dublin. 'Phone: 61943-4-5. Tgms: Lincolan, Dublin.

CORK BRANCH OFFICE,
15 COOK STREET.
ADVERTISEMENTS RECEIVED
FOR INSERTION IN NEXT DAY'S ISSUE.
'Phone: Cork 1506. Office Hours: 9 a.m. to 6 p.m.

BELFAST READERS.
The Irish Times is due to arrive in Belfast at 9.10 a.m. If it is not delivered within a reasonable time please communicate with our Branch Office, 13 Donegall street.
Telephone—Belfast 21787.

HOTELS AND HOLIDAY RESORTS.

FOUR COURTS HOTEL,
INNS QUAY, DUBLIN.
100 BEDROOMS, with Hot and Cold Water.
BED AND BREAKFAST, 7/6
LOUNGES. RESTAURANT.
ELECTRIC ELEVATOR. FREE GARAGE.
MOTOR CARS FOR HIRE.
'Phones—23021-2. Manager—23955.
Wires—" Excel, Dublin." H. G. KILBEY, Managing Director.

MORAN'S HOTEL,
TALBOT STREET, DUBLIN.
BED, BREAKFAST and BATH 7/6
HOT AND COLD RUNNING WATER IN BEDROOMS.
FULLY LICENSED.
Wires: "Moran's Hotel, Dublin." F. A. MORAN, Proprietor.

THE GROSVENOR
(Opposite Westland Row Station).
BED AND BREAKFAST, 8/6.
HOT AND COLD WATER.
WEDDING BREAKFASTS A SPECIALITY.

ROSS'S HOTEL,
PARKGATE ST., KINGSBRIDGE.
NEAREST HOTEL TO GREAT SOUTHERN RAILWAY TERMINUS.
Comfortable and Moderate. Exclusive Motor Garage. 'Phone 25278.
Also HOTEL ESPLANADE, BRAY
'Phone—Bray 56.
MISS J. McFARLAND, Proprietress.

THE STANDARD HOTEL,
HARCOURT ST., DUBLIN.
HOT AND COLD WATER, LIFT AND GARAGE.
BED—BREAKFAST—BATH FROM 8/6.

THE DOLPHIN HOTEL & RESTAURANT, LTD.,
ESSEX STREET
(OFF PARLIAMENT STREET).
LUNCH Table d'Hote 2/6
DINNER. Table d'Hote 5/
BED and BREAKFAST 7/6
Separate Tables. Fully Licensed.
Central Position. 2 minutes' walk from Dublin Castle. Wedding Breakfasts a Speciality. Telegrams—Dolphin, Dublin. 'Phone—21605.

THE MOST POPULAR HOTEL IN DUBLIN.
Unequalled for comfort, convenience and service.
All Modern Conveniences.
Luncheons and Dinners à la Carte and Table d'Hote. Orchestra every evening.
WYNN'S HOTEL & RESTAURANT, LR. ABBEY ST.
RESTAURANT OPEN ON SUNDAYS.

ST. ANDREW'S HOTEL,
EXCHEQUER STREET, DUBLIN.
Convenient to Shopping and Commercial Centres. Visitors are assured of every modern comfort. All rooms Hot and Cold Water. EXCEPTIONAL NEW LOW CHARGES: Bedroom and Bath, 4/6: Bedrooms, with Full Breakfast, 7/6.
4-COURSE LUNCHEONS, 2/-
5-Course, 2/6.
Teas, Plain, 1/-; Teas with Meat, Extras, from 2/6.
Proprietress, Miss JOHNSTON. 'Phone 23279.

SALTHILL HOTEL, MONKSTOWN,
NOW QUOTING SPECIAL WINTER RATES.
MEALS INTERCHANGEABLE WITH THE
ROYAL HIBERNIAN HOTEL, DUBLIN.

CLARENCE HOTEL,
WELLINGTON QUAY, DUBLIN.
Comfortable. Central. Excellent Cooking.
BED, BREAKFAST and BATH (Single Rooms) 7/6; (Double) 7/- each. Ask for Weekly Terms WEDDING BREAKFASTS SPECIALLY CATERED FOR.

HOTEL PELLETIER,
21-22 HARCOURT STREET.
Terms Moderate. Very Central. Hot and cold water and electric fires. 'Phone 51520. Garage attached.

BELGRAVIA HOUSE PRIVATE HOTEL,
ELSTERVILLE AVENUE, BELFAST.
CENTRAL. GOOD CATERING. GARAGES.
Miss F. M. Fitzpatrick. 'Phone Belfast 6300.

DUBLIN'S MOST COMFORTABLE HOTEL.
100 Bedrooms, all with spiral spring beds, and each with h. and c. and e.l. over beds; good bathrooms. Choice food. Electric silver grill. First class bar, smoking room, writing room, three lounges (ladies' lounge), electric lift. Night porters. Bedroom, bath and early morning tea from 5/6 (no extras), special terms for prolonged stay. Telephone—22341 (2 lines). Telegrams—Central. Specially Appointed Hotel, A.A. and R.I.A.C. 3-Star.
NO BETTER LUNCH IN DUBLIN—
4-Course..... 2/- 5-Course..... 2/6
Wedding Breakfasts and Dinners a Speciality.
CENTRAL HOTEL, SOUTH GREAT GEORGE'S ST., EXCHEQUER ST., and DAME COURT.

ROYAL MARINE HOTEL, DUN LAOGHAIRE (KINGSTOWN).
Facing Dublin Bay.
Opposite Mail Boat Pier and Rail Terminus.
ALL ROOMS H. and C. WATER. ELEVATOR
GARAGES NEAR GOLF LINKS.
NOTED FOR WEDDINGS AND RECEPTIONS.
'Phone—180 (3 lines) Illustrated Booklet on application.
Wire—" Comfort."

ROSS'S HOTEL, LTD., DUN LAOGHAIRE, CO. DUBLIN.
AN IDEAL WINTER RESIDENCE.
PERFECT CUISINE. MODERN COMFORT.
MODERATE RATES.
'Phone: 195 and 196. Tel.: Rossotel, Dun Laoghaire.

DUN LAOGHAIRE (KINGSTOWN).
PIER HOTEL,
BEAUTIFULLY SITUATED, FACING PIER.
Gas Fires in Bedrooms. Meals open to Non-Residents.
'Phone—Kingstown 113.

'PHONE 77.
AVENUE HOTEL,
DUN LAOGHAIRE (KINGSTOWN).
SPECIAL TERMS FOR FAMILY PARTIES.
All Meals Open to Non-Residents.

KINGSTOWN.
WAVE CREST
PRIVATE HOTEL.
On Sea Front. 'Phone 153.
Excellent Cuisine.

BELLEVIEW HOTEL,
DUN LAOGHAIRE (Kingstown), overlooking Mail Boat Pier. Wedding Breakfasts a Speciality, with moderate charges. Renowned for excellent catering. Garage free. Tel.—280. Miss Gilligan, Proprietress.

BRAY HEAD HOTEL, BRAY.
IDEAL SITUATION, FACING SEA.
A.A. AND R.I.A.C. APPOINTMENTS.
For terms apply BETHELL HOTELS CO., LTD.

GRAND HOTEL GREYSTONES
HOT AND COLD WATER IN ALL BEDROOMS.
A.A. and R.I.A.C. Lock-Up Garages.

GLENDALOUGH ROYAL HOTEL
REDUCED TERMS FOR WINTER MONTHS.
A.A. and R.I.A.C. Appointments.

ST. ANN'S HILL HYDRO HOTEL,
NEAR CORK.
Most comfortable fully licensed Hotel.
GOLF, TENNIS, FISHING.
Every kind of Hydropathic and Electrical Treatment given under supervision of Resident Doctor.
Apply SECRETARY.

LONDON—DEAN HOTEL, Oxford st., W. Centre Shops, Theatres. Room, bkf., bath, attendance. Single room fr. 8/6. Double fr. 16/-; h. and c. water all rooms. 'Grams, "Teldeanho Rath," London.

PORTRUSH
NORTHERN COUNTIES HOTEL.
An L.M.S. Railway (N.C.C.) Hotel.
Hot and Cold water in all bedrooms. Bedrooms with Private Bathroom attached.
CLOSE TO
ROYAL PORTRUSH GOLF LINKS
Reduced Fees to Hotel Guests.
LARGE NEW INDOOR SEA-WATER SWIMMING POOL.
Cheap Combined Rail and Hotel Tickets.
Telegrams: "Midotel, Portrush." 'Phone 164.

BOARDING AND HOTELS.

AT Grosvenor Hotel, Dun Laoghaire 'phone, 2841. On sea front, opposite baths; moderate winter terms; good table; very comfortable. 12 X

BANGOR, Co. Down—Royal Hotel. Esplanade; modern, very comfortable, moderate. 8 X

DUN Laoghaire (Kingstown), County Dublin—Gresham House, Private Hotel, adjoining Marine Hotel; excellent table; moderate terms. 'Phone, 269. X

Don't be Vague Ask for Haig
"DIMPLE" DE LUXE BRAND OF SCOTCH WHISKY
ESTABLISHED OVER 300 YEARS

JUST TRY
And you will appreciate our HIGH CLASS work. Dress Shirts and Collars a speciality, also our "THRIFT" SERVICE at about half usual price
MANOR MILL LAUNDRY CO. LTD.,
DUNDRUM, DUBLIN

BROADCASTING—PAGE 6

GOVERNMENT NOTICES

EXAMINATION FOR SCHOLARSHIPS IN SECONDARY AND VOCATIONAL SCHOOLS, 1936.
AN ROINN OIDEACHAIS.
The Department of Education (Primary Branch) invites applications from highly-qualified national teachers (Principals and Assistants) for appointment as markers of the exercises of candidates at the above examination. Applicants should, as a rule, have at least five years' teaching experience; should be rated "Highly Efficient," and should possess at least the Department's Bilingual Certificate.
All applications (endorsed "Scrudaightheoir") must be submitted on the prescribed form, which may be obtained from An Runaí, Oifig an Oideachais Naisiunta, Baile Atha Cliath. Applications on the form prescribed will be received up to but not later than Friday, 28th February, 1936.
SEOSAMH O NEILL, Runaí.
An Roinn Oideachais, Brainnse an Bhun-Oideachais, Sraid Mhaoilbhrighde, Baile Atha Cliath. Feabhra, 1936. 34/D.3359. W.H.Co.

COIMISIUN TALMHAN NA h-EIREANN (IRISH LAND COMMISSION.)
TENDERS FOR DONKEY CARTS.
Sealed Tenders, addressed to the undersigned and marked "Tenders for Donkey Carts—B.M. 190 (M.C. 1)" will be received up to, but not later than, noon on the 29th February, 1936, for the supply of 27 Donkey Carts, to be delivered f.o.r. at Athboy, Co. Meath.
Tenders will be considered for the 27 Carts, or for smaller lots.
Tender Forms, with Specification, may be obtained on application to this office, the envelope being clearly marked "Application for Tender Form B.M. 190 (M.C. 1)."
The Land Commission will not be bound to accept the lowest or any Tender.
M. DEEGAN, Secretary.
Coimisiun Talmhan Na h-Eireann (Irish Land Commission),
Sraid Uachtarach Mhuirbhtheann (Upper Merrion street),
Baile Atha Cliath (Dublin).
34/D.3368. W.H.C.

PUBLIC NOTICES.

URBAN DISTRICT OF ARKLOW.
TOWN AND REGIONAL PLANNING ACT, 1934.
ADOPTION OF RESOLUTION RE PLANNING SCHEME.
Notice is hereby given that the Arklow Urban District Council (hereinafter referred to as the District Planning Authority), at its meeting on the 15th April, 1935, after one month's Notice of Intention as published in the three daily papers and "Wicklow People" of the 9th and 16th March, 1935, and notice had been sent to each Councillor of such Intention, passed the following resolution unanimously, 9 out of the 15 members being present:—
"That we, the Arklow Urban District Council, being the District Planning Authority for the following Planning District—that is to say, the Urban district of Arklow—hereby decide to make a Planning Scheme for the following area, being the whole of such Planning District; that is to say, the area consisting of the Urban District of Arklow, and town enclosed within the inner edge of a red coloured border on a map now produced to us, the said Urban District Council of Arklow."
A certified copy of the resolution and a certified copy of the map therein referred to are available for public inspection at the office of the Town Clerk, Courthouse, Arklow, from the date of the first publication of this notice.
And further notice is hereby given that any owner of property in the Urban area of Arklow, or any other person likely to be affected by the said Planning Scheme, may send (in writing) to the Clerk, Arklow Urban District Council, Courthouse, Arklow, not later than three months from the first publication of this notice, suggestions for the making of the said Planning Scheme, and such suggestions (if any) will be considered by the District Planning Authority when making the said Planning Scheme.
J. W. BARRETT.
Clerk to the Council.
Urban Council Office, Courthouse, Arklow.
8th February, 1936.

REGISTRATION OF CLUBS (IRELAND) ACTS.
PORTARLINGTON GOLF CLUB.
Take Notice that an application will be made to the Portarlington District Court on Wednesday, the 18th day of March, 1936, for a Renewal of the Certificate of the Registration of the above Club.
Dated this 15th day of February, 1936.
H. FAINSWORTH, Hon. Sec.
T. N. WARDROP, Solicitor, Portarlington.

REGISTRATION OF CLUBS ACTS, 1904-1927.
Take Notice that I intend to apply at the next Sitting of the District Court at Howth for a Certificate of Renewal of Registration of the ROYAL DUBLIN GOLF CLUB, of DOLLYMOUNT, in said Court Area.
(Signed) RICHARD SHEIL, Secretary.
To Superintendent, Garda Siochana, Howth, and Registrar of Clubs, Metropolitan District, Courthouse, Inns quay, Dublin.

STEWART MENTAL HOSPITAL,
PALMERSTOWN, CO. DUBLIN.
OPEN to LADIES OR GENTLEMEN suffering from mild mental complaints, at rates from £126 per annum.
Resident Medical Superintendent and Trained Staff in attendance.
VOLUNTARY BOARDERS RECEIVED.
Apply to the Secretary at the Hospital.
Telephone—No. 21787 Dublin.

CHURCH NOTICES.

ORGAN AND VOCAL RECITAL, At ST. BARTHOLOMEW'S CHURCH, CLYDE ROAD,
On TUESDAY, 18th FEBRUARY, at 8 p.m.
Organist—F. C. J. SWANTON, F.R.C.O.
Vocalist—MADAME BOREL (Soprano).
Works by Bach, César Franck, Stan

RECONDITIONED SALOONS AT McENTAGART'S DUKE ST.

TRIUMPH SPORTS 10 H.P., 1934	£250	STANDARD 9 H.P., 1932	£100
STANDARD 9 H.P., 1933	£115	MORRIS COWLEY 11.9 H.P., 1929	£65
STANDARD SIX 16 H.P., 1932	£125	TALBOT COUPE 12 H.P., 1925	£25
STANDARD 10 H.P., 1932	£120	HILLMAN 14 H.P.	£20
FORD 8 H.P., 1933	£85		

HUDSON / TERRAPLANE

In the *lowest* price field of their respective classes—

HUDSON FROM £445
TERRAPLANE FROM £330

In the *highest* field of finish and performance

ASSEMBLED BY
P. J. TRACY, LTD.,
18 STEPHEN'S GREEN, DUBLIN.
'Phone 61983/4. Wires: "Tracicar Dublin."

These cars are fitted with AIRWHEEL TYRES by GOODYEAR

ANY OLD CAR WILL DO!

That is a foolish policy, because we all know that if it's for quality, performance and all-round reliability the FORD wins every time and everywhere.
Now, with the first signs of Spring showing, you cannot choose a better time to inspect the FORD range before getting that new car. And, remember, our full and efficient service is yours AFTER you purchase. Call, write or 'phone us to-day for a demonstration.
DEFERRED PAYMENTS ARRANGED.

SMITHFIELD MOTOR CO Ltd
SMITHFIELD, DUBLIN. 'Phone: 22321 (5 lines).

Repairs and Overhauls to any make of Car. Cylinder Grinding, Machining, Gear Cutting, etc., at moderate cost. Ask for quotations. All supplies stocked.
ASHENHURST, WILLIAMS & CO., LTD.,
'Phone: 44741-2. LEYLAND AGENTS, STORE ST., DUBLIN.

Great care is taken that advertisements in all parts of this Paper appear Correctly, but no liability is taken for any Error in or Omission of any Advertisement, and the Proprietors Reserve the Right to Omit or Alter any Advertisement, no matter where or by whom accepted.

SCALE OF CHARGES FOR SMALL CLASSIFIED ADVERTISEMENTS.

12 Words or under, 1/-,
Every Succeeding Word, One Penny,
4 Consecutive Insertions FOR Price of 3
When Prepaid.

This Concession does not apply to Advertisements set in display form or placed contrary to our classification.
Box Office address counts as three words if replies are to be called for at Head Office, or if they are to be sent by post or called for at any Branch Office as four words. Postage extra. Replies can be obtained on presentation of ticket between the following hours:—Monday to Friday, 9 a.m. to 6.30 p.m.; Saturday, 9 a.m. to 6 p.m. At no other time can letters be given out.
Advertisements not prepaid are charged for at a minimum of 3/- per insertion.
Publication of these Advertisements is not guaranteed on any particular day.
As letters addressed to initials or to Christian or fictitious names at a Post Office will not be dealt with, but immediately sent to Dead Letter Office, Advertisements with such addresses will not be inserted.
TRADE AND "MATRIMONIAL" ADVERTISEMENTS IN THESE COLUMNS 1/- PER LINE. Money Orders, Notes, ORIGINAL Testimonials or other Documents should not be enclosed with replies to Advertisements.

IRISH TIMES, LTD.,
WESTMORELAND STREET, DUBLIN.
PHONE 23052
BRANCH OFFICES:
RATHMINES—Castlewood avenue, 'Phone—Rathmines 91951
BELFAST—13 Donegall street.....'Phone 21787
CORK—15 Cook street .....Cork 1506
LONDON—59 Fleet street, E.C. 4 ...Central 5340
MANCHESTER—Winter's Buildings, 30 St. Ann street .....Blackfriars 6343

SITUATIONS VACANT.

NOTICE.

WANTED, the services of a FULLY QUALIFIED DOMESTIC HEATING ENGINEER to advise regarding the Installation of New and Alteration of old system of Heating Water for Lisdoonvarna Baths. Only qualified men need apply. Knowledge of Electrical Heating essential.
By Order,
JOHN TIERNEY, Secretary. 14 A

A BUSINESS Training at Skerry's College, 76 Stephen's Green, qualifies for the best posts. Prospectus free. T

APPRENTICE WANTED, Protestant BOY, to high class Grocery and Hardware Business. Apply, in own handwriting, "Z 3439, Apprentice," this office. 12 A

A RESPECTABLE Man offered five shillings weekly and room return some Duties. Address "Z 3521 Man," this office.

BOOT Trade—MALE APPRENTICE REQUIRED for Limerick branch; must be well educated and connected, smart appearance, not more than 18 years old; apply in own handwriting, giving fullest particulars, age, height and previous experience (if any).—Tyler's, 20 Cathedral street, Dublin. 13 B

BOY REQUIRED for office; must be well educated; 10/- per week to start. Apply D 785, this office.

COLLECTOR WANTED for Hire Purchase business; must be experienced. Apply, with full particulars and copies of references, D 686, this office. Apply. 13 B

DESPATCH FOREMAN WANTED for Retail Furniture business; must be thoroughly acquainted with in handling carriage contracts. Apply, with full particulars and copies of references, D 687, this office. 13 B

ESTATE CARPENTER WANTED, Co. Dublin (Protestant) experienced, for mansion and general farm work; state age, experience and terms.—D 789, this office.

HOUSEKEEPER, country—Competent Woman WANTED by farmer, two adults, Connaught. Address "Z 3489, Housekeeper," this office.

LADY COOK HOUSEKEEPER (Daily) REQUIRED view arranged.—D 672, this office.

LADY COMPANION HELP REQUIRED, age 30-50, good country life; good salary to suitable applicant. Address "Z 3509, Lady," this office. 14 A

LADY COOK and LADY HOUSE PARLOURMAID (Protestant) REQUIRED, near Dublin. Apply, stating wages, to "Z 3513, Lady," this office. 14 A

MILLINERY, Mantles, Underclothing—WANTED, smart Junior SALESWOMAN; state lowest salary (indoor).—V. O. Power, Skibbereen. 8 F

MANAGER WANTED in Retail and Wholesale Bakery and Grocery; Protestant, age 30-40; state salary wanted; Apply stating indoor and send copies of references. Address "Z 3514, Manager," this office. 14 C

MATRON WANTED to take charge in small school for boys; must be decided executive and disciplinarian. Apply, with copies testimonials and stating salary, to D 749, this office. 13 B

RESPECTABLE GIRL, C. of Ireland, to help; farm-merrigan, Rathmeer, Wicklow. 12 A

SEVERAL smart MEN WANTED for special sales campaign, commencing within next few weeks; quick selling line; liberal terms; applications from Men without previous experience considered, provided such applicants are genuinely interested in salesmanship. Address "Z 3496, Men," this office. 14 A

SEXTON WANTED, pensioner with children of school age preferred; free house. Particulars from the Rector, Doneraile, Co. Cork. 14 C

WANTED, Irish FARMER'S SON, live in; good salary for farm work.—Moore, Orleton, Stanford Bridge, Worcester, England. 12 A

WANTED, JUNIOR LEDGER CLERK; state age, experience and wages expected.—D 626, this office. 12 A

WANTED, GIRL to take charge of high class Fruit, Sweets and Newsagency in owner's absence; good references, send copies; state wages; outdoor.—Address "Z 3458, Girl," this office.

WANTED, COMPANION HELP, Protestant; cooking, part house duties; small family; gardening; state salary. Address "Z 3435, Help," this office. 14 A

WANTED, Co. Wexford, CARPENTER, do general estate repairs, house, farm sheds, implements, masonry, etc.; act as sexton local Protestant church; garden, ton potatoes, firing and allowance for church duties.—D 675, this office.

WANTED, young MOTHER'S HELP, as family; Mrs. Clarke, Churchill House, Kells, Meath. 13 B

WANTED, Lady COMPANION HELP for quiet country place; salary £15; good home. Address "Z 3483, Help," this office.

WANTED, LAUNDRY MANAGER, fully conversant with modern appliances and methods; Englishman of interest to suitable applicant.—D 738, this office.

WANTED
Capable, experienced young man having thorough knowledge of Hardware and Kitchenware goods. Apply, stating age and experience, to
Manager, ROCHES STORES, Ltd., Cork

REPRESENTATIVES WANTED.

ACTIVE AGENT, with good connection amongst Wholesale Clothiers and Mantle and Raincoat Manufacturers, REQUIRED for Dublin, Limerick and Cork by Bradford Manufacturers of Linings and Interlinings for Men's and Ladies' Clothing. Write, stating age, experience, agencies held, Box 3517, Williams's Advertisement Offices, Kirkgate, Bradford. 11 F

AGENCIES AND SITUATIONS WANTED.

EDUCATED young Man wishes to hear of vacancy as Traveller; salary, expenses; own car.—D 797, this office.

MONEY, PARTNERSHIPS, INVESTMENTS, ETC.

ADVANCES on Jewellery, Pianos, Furniture, etc.—Gorman, Pawnbroker, Winetavern street (opposite Four Courts), Dublin. T

CASH Advanced, £10 upwards, with or without security.—S. Motsovitz, 34 Exchequer street, Dublin. T

CASH Advanced, £20 and upwards, without security, private and confidential, to any part of Ireland.—Central Trust, Ltd., 17 Clare street, Dublin.

LOANS Advanced, £10 upwards, with or without security; strictly private.—Commercial Union Loan and Discount Co., 57 Mid. Abbey street. 'Phone, 46096. T

LOANS by Post, with or without security, £25 to £5,000.—The Dublin Finance Corporation, Ltd., 6 Westmoreland street, Dublin. 'Phone 21287. T

£1,000 AND £750 for Mortgage Investments on good House and Shop Property; Lower O'Connell street, Dublin. 3/4 X

HOTELS AND RESTAURANTS, OFFICIALS, SERVANTS, ETC.

POSITIONS VACANT.

WANTED, for a seaside hotel (West), experienced Working Staff, PORTERS, WAITERS, WAITRESSES, HOUSEMAID, COOK GENERAL and GENERAL ASSISTANT; only hotel (first class) trained need apply with particulars and copies references. Address "Z 3377, Staff," this office. 9 X

WANTED, experienced LAUNDRESS and WAITRESS. Apply St. Andrew's Hotel, Exchequer street. 13 B

EMPLOYMENT WANTED.

EXPERIENCED Porter, hotel or institution, town, country; good references.—D 749, this office.

EXPERIENCED General, hotel or private; London preferred; good references.—D 792, this office.

GENERAL Assistant, hotel or restaurant; experienced; city; good references.—D 745, this office.

HOTEL—Young, experienced Kitchen Porter; city or suburbs; good references.—D 651, this office.

HOTEL, Housemaid, experienced, good references.—D 744, this office. 12 A

YOUNG Waitress, outdoor, restaurant, cafe; city preferred; good references.—D 747, this office.

LEGAL APPOINTMENTS.

LAW Clerk, seven years' experience (city), proficient all branches; moderate salary.—D 696, this office. 13 F

WANTED by Dublin Solicitors, smart BOY (Church of Ireland). Apply, with copies references, D 629, this office. 12 A

WANTED, experienced SHORTHAND TYPIST for Solicitor's Office in city; state salary and experience.—D 790, this office. 14 C

MEDICAL, NURSING AND APPOINTMENTS

HOUSE PHYSICIAN (WOMAN)
REQUIRED for St. Ultan's Infant Hospital, appointment from March 1st, 1936, for a period of six months, at the rate of £75 per annum.
Apply Secretary, St. Ultan's Hospital, 37 Charlemont street, Dublin.

APPRENTICE, Male (outdoor) REQUIRED for high class PHARMACY, seaside resort, near Dublin; small salary to commence. Address "Z 3448, Apprentice," this office.

CITY Pharmacy for Sale, central; fully stocked; low rent, lease.—D 535, this office. 11 F

CHEMIST, Male (25), 7 years, seeks whole or part time, city or town near city; moderate.—D 590, this office.

CAPABLE, intelligent Lady wants to help doctor or dentist; housekeep; required; testimonials; Protestant.—D 791, this office.

CHEMIST seeks established Pharmacy to Let as Going Concern, Dublin or district.—D 800, this office.

EXPERIENCED Nurse Attendant (Protestant) disengaged; good references.—961, Irish Times Branch Office, Kingstown.

LADY HELP WANTED, nursing experience; sleep with patient.—16 Northumberland road, Ballsbridge. 13 B

NURSE ATTENDANT WANTED for old gentleman; able to cook; state wages; copies references.—D 783, this office.

QUALIFIED CHEMIST REQUIRED (indoor; send full particulars, salary, etc., first letter.—D 718, this office.

TWO Rooms to Let over chemist shop; particularly suitable for dentist; populous district.—D 614, this office.

WANTED, NURSE ATTENDANT (Protestant), no objection to country; convenient Dublin; send copies, stating age, salary. Address "Z 3525, Nurse," this office.

WANTED, STATE REGISTERED NURSE for Nursing Home in Dublin.—D 694, this office. 13 B

EDUCATION, TUITIONS, ETC.

ALL Professional and University Prelims., Oral and Correspondence. Success list free.—McGuire's College, Gardiner's Row, Dublin. T

AT 20 Harcourt street—Grinds in Chemistry, Physics, Mechanics, Botany and Mathematics. 13 B

BACKWARD Pupils Coached for School C. Latin, French, Mathematics, lady graduate.—D 688, this office.

DANCING—Graham School, 110 Stephen's Green. Phone 51256. Private lessons by appointment. 8 B

DANCING Tuition required by couple, beginners, at pupils' house; state terms.—D 731, this office.

LADY, Honor Graduate, Coaches backward children, all subjects, and grinds Latin, English, French.—L 610, this office.

QUALIFIED, successful Teacher Coaches children, adults, school, commercial subjects; Killiney; to Blackrock.—964, Irish Times Branch Office, Dun Laoghaire.

TUITIONS given, French, Latin, Maths., English, Geography.—Miss Wallace, B.A., 10 Nassau street, Dublin. 12 X

TUITIONS given in Pianoforte; fees very moderate if sufficient number enrol.—E. J. Young, Inver House, Meath road, Bray. 10 F

YOUNG Man, excellent character, successful teacher, to go as Tutor for keep and small remuneration.—D 781, this office.

15 GUINEAS a term, inclusive—Old established secondary School, Dublin, prepares Boys, aged 7 to 17; sound education, with individual care. Address "Z 3255, School," this office. 4 X

GOVERNESSES AND TUTORS WANTED.

EXCHANGE with Assistant or Principal Teacher desired by I.C. Principal of one-teacher school; bilingual; efficient; safe average; all particulars given: Address "Z 3490, Teacher," this office.

LESSONS Pitman's Shorthand required from young teacher (lady), qualified.—D 543, this office. 11 F

NURSERY GOVERNESS WANTED for Killiney; one child; state age and wages; only those with long and recent references need apply.—D 780, this office.

WANTED, GRIND, Lady University Grad., for Junior Intermediate, Northern Ireland; Irish, French, Latin, English Mathematics; state terms, qualifications. Address "Z 3454, Tuitions," this office. 12 A

WANTED immediately, FEMALE SUBSTITUTE for Principal; appointment until Easter. Apply at once to Principal, Urcher N.S., Stranocoden, Monaghan. 13 B

EMPLOYMENT WANTED.

APPRENTICE, boy, 16; good appearance, educated; Protestant; hardware or grocery; indoor; fee if required; well recommended.—547, Irish Times Branch Office, Blackrock. 12 A

BOOKKEEPER, Cashier, General Clerk—Lady, competent, experienced, D.E. departmental systems, capable, prepare for audit, take charge office; requires post; highest references. Address "Z 3404, Lady," this office. 11 F

Motor Matters, Cycles, &c.

MOTOR CARS.

AUSTIN—Decide to own a dependable Austin, the care-free Car.—Lincoln and Nolan, Ltd., 57/58 Lr. Baggot street, Dublin. Sole Concessionaires. T

RECONDITIONED USED CARS.

16 H.P. HILLMAN SALOON, 1934 ..... £200
16 H.P. HILLMAN, 1932 ..... £80
19 H.P. ESSEX SALOON, 1930 ..... £45
8 H.P. FORD SALOON, 1935 ..... £95
13 H.P. CITROEN SALOON, 1931 ..... £65
12 H.P. MORRIS COWLEY SALOON, 1932 £90
18 H.P. MORRIS IRIS, 1931 ..... £110
14 H.P. AUSTIN SALOON, 1932 ..... £90

EARLSFORT GARAGE,
HATCH STREET, DUBLIN.
W. B. CRAWFORD (Dublin), Ltd. 11 X

AUSTIN 7 Saloon, 1931, dark blue, perfect appearance and condition, taxed, insured; price £70. Seen Stevenson, rear 65 Lower Leeson street. 11 F

ARMSTRONG Siddeley, reconditioned, with six months' guarantee; 1932-3-4 Saloons, with self-change gear. Apply Armstrong Siddeley Service Depot, Hanover House, Erne street, Dublin. 'Phones, 62339-30. 12 F

AUSTIN 7 Coachbuilt Saloon, taxed, appearance as new, £75; or nearest.—4 Eaton place, Monkstown. 13 F

AUSTIN 7, 22,000 miles, perfect order and condition, taxed December, '36, late 1931. £80.—Batey, Kilmacanogue, Bray. 12 F

AUSTIN New 1932 7 h.p and 10 h.p. Saloons; immediate delivery; exchanges; deferred terms arranged.—Northern Motor Co., Sheriff street (Amiens street Station). 12 X

AUSTIN 16-6 Saloon, 1935 model, sunshine roof, beautiful condition, owner driven, tax paid December; £350.—Bantry White, 71 Wellington road, Dublin. 14 C

BARGAIN, tax paid and insured, 1930 Morris Cowley de Luxe Saloon, exceptional condition; first £47 10/-; seen any time.—19 Eaton road, Terenure. 11 F

FOR Sale, 8 h.p. Ford Car, condition perfect, mileage 5,000, owner driven, taxed to March; price £105. Can be seen Saturday afternoon or Sunday at 5 Eden Park, Sandycove. 13 F

FOR Sale, 1931 Morris Cowley Saloon, good condition.—Annamore, Sydney avenue, Blackrock. 14 C

HILLMAN 1930 Saloon, 20 h.p., privately owned, scarcely used, total mileage only 8,700, original paint work, leather upholstery and entire car in the works; 20 miles to the gallon guaranteed; Stevenson's hydraulic jacking system fitted; car is a delight to drive; exceptional springing, steering; any reasonable trial; price £150. Address "Z 3495, Motor," this office.

IF you want highest value for lowest outlay choose a used-car from us. We are Selling off our stock of Used Cars, and have reliable roadworthy models from £10. Call and inspect. C.P.F. Budget plan terms extended.—G. A. Brittain, Ltd., Portobello, Dublin.

MORRIS 12 h.p. 1936 model, English assembled, manufacturer's guarantee; owner leaving country; £200, no offers.—D 516, this office. 24 C

M. G. Sports Tourer, Model F, 1934, painted two shades of green, radiator muff, body cover, direction indicators, etc.; overhauled and in good order, £185. Can be seen and tried at Earlsfort Garage, Hatch street, Dublin. 12 A

MORRIS Major, 1931 (late), good condition; owner driven; four new tyres; taxed quarter.—D 652, this office. 12

MORRIS Cowley, 27,000 miles, taxed, excellent order and condition, 1930. £65.—Batey, Kilmacanogue, Bray.

MORRIS Cowley 1933 Four Door Saloon, sunshine roof, recently overhauled, smart appearance, terms £110.—Doyle's Motors, Ltd., 16 Bachelor's Walk.

RILEY 1934 6 Cylinder 12 h.p. Kestrel Saloon, grey, red leather, sliding roof, mileage 13,000, owner driven, perfect condition. Address "Z 3472, Motor," this office.

1931 ARMSTRONG Siddeley Twelve Saloon, with self-change gear; overhauled, splendid appearance, guaranteed mechanically; £115.—Huet Motors.

TWELVE Austin Saloon, with partition, well shod, excellent appearance and condition; written guarantee; £155.—Huet Motors.

1929 AUSTIN Twelve Tourer, good all weather splendid order; written guarantee; £70.—Huet Motors, Lower Mount street, Dublin.

CROSSLEY 16/6 Saloon, 1929; one owner; suitable taxi; good order and appearance; £65.—Huet Motors.

REPAIRS to any make of car executed by experienced mechanics, backed by modern plant, ensure maximum value and satisfaction.—Huet Motors.

CHAUFFEURS, MECHANICS.

DISENGAGED, Trustworthy Motor Driver, age 26, strict T.T., willing to do any work; what offer?—D 711, this office. 13 B

EMPLOYMENT WANTED CONTINUED.

CARETAKER seeks position; superior couple; some means; thorough worker; man repairs if necessary; 8 years last place.—D 633, this office.

EXPERIENCED Dressmaker, own or lady's house; excellent references.—D 741, this office.

HOUSEKEEPER (Protestant), Dublin or suburbs, technically trained cook. Address "Z 3465, Housekeeper," this office. 13

LADY seeks position Companion Chauffeuse, Receptionist; well educated, musical, tall, good appearance.—Box 1523, Irish Times Branch Office, Cork. 12 A

LADY wishes post Dublin district, trained Gardener, drive car; domesticated; highest references.—D 776, this office.

RESPECTABLE, steady Girl, has been some years in France; speaks French fluently, seeks post as housekeeper, Companion, or care children; long reference.—D 689, this office. 13 F

YOUNG Lady requires position, Receptionist Secretary to professional gentleman or lady; able to drive a car. Address "Z 3254, Lady," this office.

YOUTH (21), secondary education, desires opening, any business or occupation with prospects; experience, not wages, immediate object; fee considered.—D 620, this office. 12 A

YOUNG country Man wants situation as Porter, Storeman or Help on farm. Address "Z 3488, Man," this office.

MALE SERVANTS WANTED.

BUTLER—Could any lady or gentleman recommend a steady, middle aged MAN, with thorough knowledge of his duties; good tempered and obliging. —D 683, this office. 13 B

CARETAKERS—COUPLE Man, quiet place; some employment; good cooking; no incumbrances; R.C.—D 716, this office. 13 F

ENERGETIC FARM LABOURER WANTED, able to plough and milk; house, garden, milk, fuel and £1 weekly. Particulars family age, copies, O'Ferrall, Lisard, Edgeworthstown. 12 A

EXPERIENCED GAMEKEEPER WANTED for grouse mountain in County Tyrone; bachelor preferred; must be highly recommended for sobriety, trustworthiness and activity. Reply, with copies only of discharges, giving age, etc., to D 717, and exact wage required, with good house, fuel and grass for cow, Rea, Estate Office, Caledon. 12 F

GENERAL FARM LABOURER, PLOUGHMAN, etc. (Protestant), free house, milk, ground, firing; send copies testimonials, wages. Address "Z 3522, Labourer," this office. 14 C

LADY, excellent cook, seeks post; small salary for good home and evenings free.—Box 991, Stephens's Green, Dun Laoghaire.

MARRIED COUPLE, no children, WANTED as COOK GENERAL and HOUSE PARLOURMAN; comfortable house; wages £100 joint; passage paid. Write, stating experience and references, Mrs. Doyne-Litmas, Clock House, Arklow. 11 F

WANTED (country), trained HOUSE BOY, well at references; state age, wages. Address "Z 3482, Housebo," this office.

WANTED, GENERAL FARM MAN, Co. Dublin; "Z 3474, Man," this office. Address

WANTED, steady GENERAL MAN, milk, care motor, assist in house, garden; indoor; state wages, send copy references.—Ross, Agent, Glaslough, Co. Monaghan. 14 C

WANTED MAN, with family of school going age, Protestant, General Farm Work; free house and perquisites; wages including food; copies references.—J. Mansergh Sloane, Lauraldale, Gowna, County Cavan.

WANTED (indoor), GENERAL FARM HAND; plough, follow horses, good milker; early riser, Protestant. Apply Sharpe, Newsagent, Bray. 14 C

STEWARDS AND GARDENERS WANTED.

GARDENER HANDYMAN WANTED for County Limerick; capable of assisting sometimes in house; married, no family; Wife to help occasionally in house; wages 25/-, house, coal, milk. Address "Z 3491, Gardener," this office.

HEAD working GARDENER, experienced, used to glass, no house. Apply, stating wages, to Barrett, Avonmore, Stillorgan. 14

WANTED GARDENER, experienced, used to Barrett, Avonmore, Stillorgan. 14

WANTED, gentleman's estate, Galway, also estate accounts; married, small family, Protestant; attractive terms to right man. Apply D 723, this office.

WANTED, superior, energetic farmer's son, over Protestant, as WORKING FOREWARD on large farm; must have experience of tillage and machinery; highest references; strict T.T. Address "Z 3488, Steward," this office.

MALE SERVANTS DISENGAGED.

MAN (single) seeks situation as Farm Labourer; good milker; well recommended; please state wages.—D 673, this office.

PLOUGHMAN and General Man seeks employment as same, or Plain Gardener; married, Protestant, excellent references. Apply No 1524, Irish Times Branch Office, Cork.

YOUNG Man, 22, T.T., varied experience saddle horses, groom, drive car, clean, smart; take any work.—D 606, this office. 12 A

STEWARDS AND GARDENERS DISENGAGED

GOOD plain Gardener Wants Daily Work, Blackrock to Stillorgan or Foxrock vicinity; excellent references.—D 681, this office.

LAND Steward and Farm Manager, Protestant (44), thoroughly experienced modern methods farming, management of stock, buying, selling; good accountant. Address "Z 3500, Steward," this office. 14 C

DOMESTICS WANTED.

DAILY MAID WANTED mornings. Call 6 to 7 p.m., 33 Angleseа road, Ballsbridge. 13 F

REQUIRED, Protestant WOMAN, not under 40 years, Light Housework; obligine; three in family; references, including clergyman's.—D 735, this office.

WANTED, a well recommended GIRL, 17 to 20, R.C., with a good knowledge of general housework, clean, tidy, and truthful, for position of Second Housemaid; city; copy of reference.—D 624, this office. 12 F

"IRISH TIMES"
EMPLOYMENT REGISTRY.
NO FEES CHARGED.
HOURS: 10 a.m. to 4 p.m.
Saturdays, 10 a.m. to 1 p.m.
The Matron has several vacancies on her books for recommended unemployed, experienced and untrained. Placed immediately.
31 Westmoreland Street, Dublin.
'Phone, 23062.

DOMESTICS CONTINUED.

COOKS AND DAIRYMAIDS WANTED.

A COOK GENERAL WANTED, indoor; generally useful. Apply, The General Stores, Sutton Cross.

COOK HOUSEKEEPER (R.C.) WANTED for quiet country house, near Omagh; nurse housemaid kept; wages £40; reply with copy of references, when disengaged. Address "Z 3490, Cook Housekeeper," this office. 12 A

COOK GENERAL WANTED; good references essential. Apply, 7-9, 43 Eaton square, Terenure.

GOOD COOK GENERAL, also HOUSE PARLOURMAID, country situation, County Kilkenny; excellent references required; send copies. Address "Z 3493, Cook General," this office. 14 C

TWO GIRLS, Sisters or Friends, WANTED as COOK and HOUSE TABLEMAID for beginning of March for country situation, South Scotland. Apply, with references to Mrs. Jermyn Mooreom, Hyndlee, by Hawick, N.B.; state age and previous experience. 11 B

WANTED, Protestant COOK GENERAL and HOUSE PARLOURMAID for Meath. Address "Z 3414, Cook," this office. 11 F

WANTED, COOK GENERAL, for Navan; house parlourmaid kept; send copies and wages required. Address "Z 3412, Cook General," this office. 11 F

WANTED for England, good plain COOK, aged 28 to 30; wages £40; R.C., chapel close; state if can supply copy of references. Address Shandon, Monkstown, opposite Alma road tram stop.

WANTED, for England, country place, experienced young COOK. Apply with copies references, Mrs. J. O. Adair, The Standard Hotel, Harcourt street.

WANTED, near Belfast, COOK GENERAL and living nor fowl; wages £40, £35; state age, religion, copies references. Address "Z 3470, Cook General," this office. 13 F

WANTED, a superior COOK GENERAL; good cooking essential; between 25 and 35; family three, Merrion.—D 764, this office. 14 A

WANTED, an experienced Dairy and Poultryman, R.C. Send copies of references, age and wages to "Z 3515, Dairymaid," this office.

WANTED, very trustworthy, superior PERSON (R.C.), good cook, all duties (with help); one; lady's house. Address "Z 3512, Cook," this office.

WANTED, superior young COOK GENERAL for outings; good cooking essential; liberal wages.—12 St. Alban's Park, Sydney Parade.

WANTED, COOK GENERAL. Apply with references, 27 Sydney Parade, Ballsbridge; phone, 1213.

GENERALS WANTED.

A TRUSTWORTHY settled GENERAL SERVANT WANTED; good cook; kind, willing and tidy; two in family.—766, this office.

BLACKROCK—GENERAL, fond of children, some experience immediately; full particulars.—D 765, this office.

CAN any Lady recommend reliable GENERAL (Protestant); three adults; comfortable home.—D 769, this office.

GENERAL MAID WANTED, first week in March; two in family; modern house; good cooking; sending copies of two last references. Address "Z 3502, General," this office.

GENERAL COOK GENERAL WANTED; housemaid kept; copies references. Address "Z 3507, General," this office.

KINSEY, early in March, young, trustworthy GENERAL for flat; two adults, child and nurse; good references (copies essential).—D 680, this office.

PROTESTANT GENERAL WANTED, plain cooking, capable country, Dublin; 2 miles; house, churches, villages; wages £36; family 3. Address "Z 3434, General," this office. 11 A

WANTED, settled Protestant GENERAL; good plain cook; one in family; all duties; send copies. —D 678, this office. 13 F

WANTED, young experienced GENERAL; references. Call (between 6 and 8) 7 Bloomfield avenue, Dublin. 13 F

WANTED at once, experienced GENERAL; must be good plain cook; small family.—Miss Irvine, Greystones.

WANTED, Blackrock, two adults, nice young GENERAL; all duties.—549, Irish Times Branch Office, Blackrock.

WOULD Lady kindly recommend superior young country GIRL to train as GENERAL; White Heather, Dalkey.

WANTED, sensible young GIRL to train as General; good home.—D 787, this office.

WANTED, experienced GENERAL, good cook, no washing; good references essential. Address "Z 3523, General," this office. 14 C

HOUSE AND PARLOURMAIDS WANTED.

FOR Monkstown, young partly trained HOUSE PARLOURMAID; country girl, R.C. Apply D 770, this office.

HOUSE PARLOURMAID WANTED, town; country girl; some experience preferred. Apply with copies, state age, wages.—107, Irish Times Branch Office, Baggot street Bridge.

HOUSE PARLOURMAID WANTED, country, one lady; experienced, good references; £30-£35. Address this office, Marked "Maid."

HOUSE PARLOURMAID WANTED for city on 28th February. Send copies references. Address "Z 3518, Parlourmaid," this office.

HOUSEMAID WANTED, help with children; experienced, good references.—4 Rostrevor terrace, Orwell road, Rathgar.

WANTED, HOUSE PARLOURMAID; must have smart appearance; one partly trained might suit. Address "Z 3413, House Parlourmaid," this office.

WANTED, HOUSE PARLOURMAID; state age, wages expected.—Mrs. Newport, Innistioge, Co. Kilkenny.

WANTED, HOUSE PARLOURMAID (Protestant), for Co. Kildare; two in family; must be experienced and highly recommended; send copies, stating age and wages expected.—D 757, this office. 14 C

WANTED, HOUSE PARLOURMAID, for Co. Wicklow; enclose copy references, stating age, religion and wages required.—D 758, this office.

WANTED, young, experienced HOUSE PARLOURMAID; good references; small family; Ballsbridge. Address "Z 3503, Parlourmaid," this office.

WANTED, HOUSE PARLOURMAID, partly trained; age, wages, discharges.—Whaley, Bloomsbury, Kells, Meath.

NURSES WANTED.

NURSE, 26 to 35, for three children, doctor's family, Birmingham; good references essential. Apply Mrs. Wentworth Taylor, Glenmona, Moone, Co. Kildare.

WANTED, experienced NURSE HOUSEMAID, to take charge two children, ages 3 and 4 years; age and wages, send copies of references, to Mrs. Butler, New Court, Athlone.

WANTED immediately, experienced "NANNIE" for baby, 2 months; highest references essential, Box 728, Stephen's Library, Dun Laoghaire.

MOTOR CARS CONTINUED.

SECONDHAND Cars and Commercial Vehicles, large selection and keen prices, cash or easy terms. Interview us first.—Doyle's Motors, Ltd., 18 Bachelor's Walk. T

1929 MORRIS Cowley de Luxe Saloon, absolutely splendid condition; any trial or examination, tax paid and insured; £37 10/.—St. Philomena's, Eaton road, Terenure.

1930 RILEY Nine, taxed, insured, £60, or nearest; 1932 Morris Minor Van, new tyres, repainted £40.—Drew rear 30 Pearse street.

1932 MORRIS Cowley Saloon, 12 h.p., overhauled, new tyres, lovely appearance, £80 cash; any trial.—Whitefields, Phoenix Park, Ashtown.

1933 "STANDARD" Little Nine Saloon, black, sliding head, in very nice condition; £100 Os. 0d.—J. Keating, Motors, 32/33 Lower Abbey street. 'Phone 43756. 14 A

1934 AUSTIN Heavy 12-4 Berkely Saloon de Luxe, cost £400, only 13,000 miles; price cash £225.—D 713, this office. 13 F

1935 12 H.P. Austin Ascot Saloon, as new, very small mileage, and appearance as new, tax paid; £250.—Ever Ready Garage, Ltd., Donnybrook, Dublin.

1932 LITTLE 9 Standard, in particularly good condition, tax paid; £70.—Ever Ready Garage, Ltd., Donnybrook, Dublin.

1935 10 H.P. Standard Saloon, tax paid, in particularly good condition and a genuine bargain; £195.—Ever Ready Garage, Ltd., Donnybrook, Dublin.

1935 FORD 8 h.p. De Luxe, in perfect mechanical condition; £105.—Ever Ready Garage, Ltd., Donnybrook, Dublin.

1934 9 H.P. Standard, 13,000 miles, and appearance as new, in perfect mechanical condition; £160.—Ever Ready Garage, Ltd., Donnybrook, Dublin.

1934 18 H.P. Austin Saloon, fitted with long body and two tip-up seats, a perfect car for private hire work, tax paid; £250.—Ever Ready Garage, Ltd., Donnybrook, Dublin.

EVER Ready Corner, Dawson street—Come and inspect our stock of new Cars.

WANTED.

WANTED, Austin 7 Saloon, '33 or '34, perfect condition; lowest price and where seen.—D 671, this office. 13 B

WANTED, three-wheel Car. Address "Z 3466, Car," this office.

WANTED, Austin or Armstrong Siddeley Twelve, in very good condition.—D 810, this office.

LORRIES, VANS, MOTOR AND STEAM HAULAGE.

CHEVROLET 30-Cwt. Box Van, condition equal to new, p.m.o., new tyres, taxed, £50.—Doyle's Motors, Ltd., 16 Bachelor's Walk. T

INTERNATIONAL 10-20 Tractor for Sale, good running order; also two Trap Carts, good order; Wilder Pitchpole Harrow.—Smith, Corballis, Donabate. 13 B

LANZ Semi-Diesel Tractors for maximum economy and simplicity. See them work at John McCulloch and Sons, Ballyboughal, near Swords, Co. Dublin. 13 B

MOTOR CYCLES.

TRIUMPH Motor Cycles and Sidecars—1936 Models from £50. Cash or easy payments. Low insurance arranged. Catalogue free.—Erne Motor Co., 17 Lower Baggot street, Dublin. 30 X

ACCESSORIES, TYRES, ETC.

COOKS for Tyres, Oils and Batteries; largest in Ireland. Trade, Commercial and Retail.—Fenian street (Westland row), Dublin. 'Phone, 62618. T

BICYCLES.

ASTON Cycles, famous since 1896; prices from £4 13/- or 8/4 a month. Write or call for catalogue to Sole Agent: Stevens, "The Cycle King," 8 Aston's quay. T

BUILT to last a lifetime, the famous Rudge carries a guarantee that has no time limit. Prices from £5/10/6 cash. All models only 10/- deposit. Hanna's Cycle Depot, 126 Stephen's Green. (Open 8 p.m. Fridays and Saturdays.) T

TRIUMPH Superstreel Bicycles, from £5 10/6 cash, or 2/5 weekly; latest low built safety models; catalogue free; agents everywhere; write for terms.—Erne Cycle Co., 17 Lower Baggot street, Dublin. 11 X

GARAGE ACCOMMODATION AND REPAIRS

LOCK-UP Garage, suit small workshops, storage all kinds, from 10/- monthly; Sheds, suitable cars, lorries.—45 Garville avenue Garage, Rathgar, and Woodstock Garage, Ranelagh. 13 B

CHAUFFEURS, MECHANICS CONTINUED.

DISENGAGED.

YOUNG Man seeks post as Chauffeur, would make himself generally useful; highest reference. Address "Z 3492, Chauffeur," this office.

SAFETY FIRST

Every car in the Morris range is as safe as the finest design engineers in the motor industry can make it—safe in steering, braking, springing and road performance. Thorough throughout, everything is designed to give you years of safe and care-free motoring. Models from
£199/10/0

SEE THE REST—YOU'LL BUY A MORRIS

G. A. BRITTAIN LTD
MORRIS ASSEMBLY WORKS, PORTOBELLO, DUBLIN
SALES & SERVICE — 40 DAWSON STREET, DUBLIN
SEE YOUR DEALER TO-DAY

BUY A
FEDERAL TRUCK
Strength and Economy combined. Every bit of it a Commercial Vehicle in the proper sense.
"THE WORLD'S BEST VALUE."
Prices from £195 to £650.
Range of Models from 1 Ton to 6 Tons.
Immediate Delivery.
DOYLES MOTORS, LTD.
16 BACHELOR'S WALK.
Telephone—45161 (6 lines).

DOMESTICS DISEN

PREPAID ADVERTISEMENTS

GARDEN, FARM CONTINUED FROM PAGE 2

THIRTY Herbaceous, Edging or Rock Plants, 5/-, delivered; Old Irish Blue Auriculas, 1/6. Address "Z 3494, Garden, this office.

TUNING the World on a Home-made Wireless (Illustrated). See the "Weekly Irish Times" today. Price twopence.

WALLFLOWERS—Blood Red, Fire King, Eastern Queen, Cloth of Gold, Primrose Monarch, Ruby Gem, Vulcan, Harlunger, Golden Tom Thumb, strong transplanted, delicious-ly perfumed: 25 1/6, 2/6; 50 2/6, 4/-; 100 3/-, 4/6, 7/6, free.—Ramsay, Ballsbridge. 7 X

300 BARRELS Waverley Seed Oats for Sale. Apply Steward, Lyons, Co. Dublin. 14 A

POULTRY, FISH, CAGE BIRDS, DAIRY.

ORDINARY LAYING MASH.

Writing on this subject in the *Weekly Irish Times* the Poultry Correspondent says:—

When they are two months' old, the chicks should be gradually put on to the ordinary laying mash, but containing, however, a smaller quantity of fish or meat meal than would be given to laying stock. The following may be recommended:—Four parts of pollard, two parts of bran, two parts of fine ground oats of good quality, one part of barley meal (or maize meal), half part of fish or meat and bone meal. All parts by weight. At this point as a grain food, equal parts of good oats and small wheat may be given. Feed the soft mash always in troughs, giving only what the birds will clean up in about ten minutes. Remove any left over at once, and clean the troughs before the next meal. If the grain is given in the litter, be sure that the latter is perfectly clean and dry, and of sufficient depth to provide decent scratching exercise.

AT Foxrock—From 3/- per Sitting. Special Strains. Mulvenna, St. Kevin's, Whitehall, Westmeath. 14 C

A FEW splendid Rhode Island Cockerels, best quality strains; 6/- each.—Cooke, Ballynonty, Trooden. 14 A

AT Fairyhill, Blackrock (telephone 138)—Rhodes, Wyandottes, Leghorns (black, white), Sussex, Barnevelder, Aseel Cockerels, 10/6, 15/6; Sittings from 4/6. 14 C

BUY Eggs from Mrs. Strone's champion layers, W. Wyandottes, White Leghorns, Rhode Islands, 4/6 for 15; clean incubator lots, 27/6 per 100; unsexed free Chicks, 12/6 dozen, or 14 Chicks and Mother £1; all carriage paid.—Moate House, Kells, Meath. 10 F

BANTAM Hens (laying) and Pullet. Apply 25 Rathfarnham road, Dublin.

BUY the best Hatching Eggs, Rhode Island Reds only, 1st, 3rd and twice 5th in Munster Inst. Laying test in 1935; all breeding stock blood-tested and trapnested. Cockerels imported every year. Prices from 3/- to 12/6. Reduction on introductory lots.—Earl, Grantstown, Waterford.

DISPOSAL entire stock, Leghorn Hens (Knocknacarnil, 3/6; also sex linked, 3/-.—Blackheath, Clontarf 7.

HATCHING Eggs, from my special pen, 2nd and third year hens (pullets not officially recorded), also cockerel from Miss Maddison (direct), dam's record 250-22 ozs. Sittings 8/6 free.—Mrs. Clarke, Moat, Ardee.

HEN House (sectional) for 12 to 16 hens, perfect order, free of infection, portable, easily re-erected, £2 10/-; 196, Irish Times Branch Office, Baggot Street Bridge.

NEW Laid Eggs (guaranteed), 4 dozen weekly at 1/6 per doz. from Meath Farm, Address "Z 3499, Eggs," this office.

PURE bred day old Pullets hatching every Thursday and Friday; Rhodes from 17/- doz. and £7 100; White Leghorns from 20/- doz. and £7 10/- 100; day old Cockerels (Rhodes) 45/- per 100; all from blood tested stock; 90 per cent. sex accurately guaranteed; illustrated catalogue on request.—Knocknanum Poultry Farm, Currach Camp. Phone: The Curragh 12. 12 A

PULLETS, March hatched, laying; 4/6 each.—Lace, Hilton, Dundrum. 14 A

PURE L. Sussex Eggs, blood tested; 2/- per doz., carriage extra.—McDonnell, Mullaclee, Ardee.

RHODE Island Cockerels for breeding, 12/-, 15/-.—Green Idrone, Scholarstown road, Templeogue. 13 F

R.I.R. Cockerels, 10 weeks old, 18/- dozen, free.—E. Howard, Moat House, Horrishane, Tipperary.

R.I.R. Hatching Eggs, Sitting 3/-, Dep. station; Chicks, due 17th, 10/- dozen; A.B. Turkey Cockerel, Dep. ringed, 30lbs., 30/-; carriage extra.—Hughes, Dalbeary, Swords.

SITTINGS Leghorns, 4/-.—Greenville, Stradbrook, Blackrock (217). 12 A

STOCK Cockerels, 15/-; Chicks, 12/-, carriage paid; blood tested; R.I.R. and W.W.—Colfer, Campile, Waterford. 10 X

STOCK Cockerels, 15/-; Chicks, 12/-, carriage paid; R.I.R. and W.W.—Colfer, Campile, Waterford. 10 X

WANTED, a Grey Parrot. Address, stating price, "Z 3501, Parrot," this office. 14 C

WANTED, Turkey Eggs; young Guinea Fowl, 3/- each; carriage extra.—Eden View, Stameen, Drogheda. 12 A

50 WYANDOTTES, week, 37/-; 30 day, £1.—H. Smyth, Newtown, Drogheda.

900 EGG Incubator, 1,800 Chick Battery Brooder for Sale; cheap.—Hammond, Ballyboghil. 3 X

HORSES, HARNESS, ETC.

FOR Sale, Horse Sheets, full size, bound and canvas, at specially reduced prices. Apply Maxwells, 28 Henry street, Dublin.

RIDING. Riding. Riding—If you want your children well taught, to have good hands and steady nerve, send them to Coughlan's Riding School, Serpentine avenue, Ballsbridge. Individual attention to each pupil. Nervous riders specially catered for. Good Hacks and Hunters for Hire. Terms moderate. 7 X

SALE, Black Trooper Mare, coming four years, height 15 hands.—Michael Lyons, Lisstagie, Gortatlea, Co. Kerry.

FURNITURE, CARPETS, ETC.

ANY Furniture Residue, Pianos, Antiques, Purchased; prompt cash.—Thornton and Company, Auctioneers, Don Laoghaire. 60 1

A NEW Proposition—A New Industry—Carpets and Rugs Repaired by our Invisible Mending Process, be skilled operatives. Write (phone 6261), The Hugwaeve Co., Corn Exchange Buildings, 12 Burgh quay, Dublin. 11 F

ANTIQUE Sheraton Bookcase, Bureau, Drawers, Cabinets. Seen 2 Clifton Mansions, Dun Laoghaire, 10 to 12, or appointment. 13 F

CARPETS—Seamless Axminster Carpets, 12 x 9, £22 19/6. Buy direct from Chapel Shamrogues, Caide Mills. Only address: 25 Bachelor's Walk, Dublin. Phone 44915. X

CHAIRS Wanted, 6 or 8 Diningroom Chairs (not cane seats); also Extending Dining Table, not telescope; state full particulars, price.—D 551, this office. 11 F

CHROMIUM Steel Furniture, Chairs, Tables, cafe or tea rooms.—D 584, this office. 12 F

CHESTERFIELDS, Old Furniture, etc., Repaired and Upholstered; send card.—P. Connolly, 11 Fairview Strand.

FURNITURE Bargains—Bedroom Suites, Kitchen Tables, Dressers, Chairs, valuable Tables by Hicks, Oil Paintings, Kavanagh's Carpets; owner leaving.—No. 158, Irish Times Branch Office, Baggot street Bridge. 14 C

LAWLOR, Briscoe will Buy or Sell your Surplus Furniture. Auction every Thursday.—35 Ormond quay. T

MUSIC, PIANOS, ETC.

COLLARD and Collard, beautiful Piano, good tone, condition and appearance; £27 10/-; local removal free.—D 517, this office. 11 F

PIANO for Sale, pre-war German, perfect condition and tone, £60 or nearest. Addres "Z 3430, Piano," this office. 11 C

THE Gramophone Stores, Johnston's Court, Grafton street, Dublin, are Agents for Parlophone Records, Gramophone and Radio Sets. Civility and attention to all inquiries. 7

CATTLE, LIVE STOCK.

FOR Sale, good Milch Cow.—St. Ann's, Donnybrook. 14 A

JERSEY Springer, first calf, for Sale.—Keegan, Ballinagee, Enniskerry. 11 F

SPECIALLY selected Kerry Heifers and Cows, calving shortly; guaranteed; from £9.—Steward, Moostown, Longford.

DOGS.

ARGOSY Boarding Kennels are noted for happy Dogs. Come and see them.—Mrs. Savell Hicks, Glen Druid, Shankill. Tel.: Shankill 22. T

A BEAUTY Parlour and Boarding Kennels De Luxe; qualified staff, collecting van; telephone; brochure free.—Mrs. Fottrell, Gragarnagh, Castleknock. X

BULLDOG for Sale, pedigree bitch, 1 year, lawn, white collar; good prize only time shown.—Earl, Grantstown, Waterford.

FOR sale as brood bitch, Litter Sister to Gipsy Vagabond; never ran owing to an accident.—Tallon, Summerhill, Meath. 13 B

FOX Terrier Puppies (Wire), champion bred, from 3 to 9 months old; also Bitch, by Champion Crackley Suiething; another by Crackley Supremacy out of Chantry Chatmaid; both excellent mothers of high class stock; also a couple of high class Show Prospects. Apply direct from Chapel Shamrogues.—Dixon, The King's House, Clonskeagh, Dublin.

FOR interesting Irish Kennel News, Articles and Special Reports of Dog Shows, also Official and Exclusive Irish Kennel Club Reports and Registrations, read "THE IRISH FIELD." On Sale every Saturday. Price 2d. T

IRISH Successes at Crufts; the I.K.C. Show; the G.N. Railway Company's Demand on Dogs. See Today's issue of the "Irish Field." T

KENNEL Club Show, 17th March. For Schedule apply 23 Eden quay, Dublin. Entries close Monday, 24th February (postmark).

BUSINESS, BUSINESS PREMISES, LANDS, ETC.

A STORE to Let, No. 6 North Wall, beside quay sheds. Apply Browetts', 70a North Wall (phone 44321). 12 A

A SPACIOUS, dry, airy Premises, with large well lighted and ventilated loft; suit storage, packing, 30/- weekly.—44 Upper Mount street. 8 13

A Lt. Brown Cocker Pup, handsome, highly bred, 7 months old; very smart; healthy; good gun, stud, or companion. Address "Z 3498, this office.

BUSINESS Premises—Comprehensive list of Offices, Shops, Warehouses, Factory Sites; all districts.—Hanks and Franks, 23 Stephen's Green. T

CASTLE street (33), Factory, Packing Warehouse ground floor, 60' x 15'; similar Basement, Renting. 13 B

CENTRAL Factory Premises, two floors; suitable stores; all sanitary arrangements; garage; long lease if necessary.—D 729, this office. 11 F

FACTORIES or Warehouses, excellently lighted; central street; presently rebuilding; varying in floor space, any size 2,000 up to 12,000 square feet; good ground floor space; rent suitable tenant.—Hattersly, 39 Westmoreland street. 8 13

FACTORY Accommodation—To Let, well lighted, centrally situated, two self-contained Buildings; one 3,000 square feet, other 9,000.—D 643, this office. 8 13

FLEET street (city end), spacious Offices, first floor, electrified, for Letting. Apply Lloyd and Co., 117 Stephen's Green. 12 A

FOR Sale, as Going Concern, well established Grocery and Greengrocery Business, in principal Dublin suburb. Full particulars from Johnston and Co., Corporate Accountants, 24 Nassau street, Dublin. 14 X

FOR Auction, Thursday, 20th inst., at 1.15 o'clock, at our Property Saleroome, South Great George's street, 46 South Richmond street, corner position, Premises consisting of Shop, House and yard. Seen in order to view from the Auctioneers, Thomas Lockrell, Sons and Co., Ltd. 14 C

FACTORY to Let, approximately 9,000 square feet, excellent office accommodation. Apply to Box 3008, McEvoy's Advertising Service, Ltd., Abbey Buildings, Middle Abbey street, Dublin. 14 A

BUSINESS PREMISES, LANDS, ETC. CONTINUED.

FOR Sale, Residential Slops and Houses in the course of erection, Malahide road, beside populous district; low ground rent; long lease; rear entrance; suit any business. Apply 65 Capel street.

GLEN o' Downs Hotel, Delgany, for Sale by Public Auction on Thursday, 12th March.—Garvey and Good. 12 A

GROCERY, Home Bakery, good Dwelling, separate entrance, centrally situated, Bangor, rent £50; P.V. £17. Stock at cost; deposit and deferred payments. Address Box No 1374, Irish Times Branch Office, Belfast.

GARAGE (double), Warehouse Store, 11 South King street.—Arthur Jones and Son.

LICENSED Premises, 61 Ossiate street, Dalkey, for Sale by Public Auction on Thursday, March 12th.—Garvey and Good. 12 A

LARGE Look Up Shop to Let, with living accommodation, if required; suitable for pawnbroker, jeweller or chemist; best position in flourishing Southern town. Address "Z 3484, Shop," this office.

LICENSED Premises for Sale—Licensed Premises, £800, £1,000, £3,500, £4,000, £4,600, by Private Treaty. Particulars from Conlon and Co., Auctioneers, 13 St. Andrew street.

OFFICES 2, ground floor central, good street; £150 yearly.—Batterby, 39 Westmoreland street. 8 13

ONLY two left. Excellent Shop Premises with good Living Accommodation, modern fronts, at Rialto tram stop; £1,200, part cash.—Browne and Dowse, Grafton street, opposite Woolworth's.

SEVERAL storerooms to Let, also Storerooms, in basement; all at Year table rent. Apply Manager, Central Hotel, Exchequer street. T

SELLING, Shop, Restaurant, Hotel, Seaport Factory town. West—Browne and Co., Auctioneers, Westport.

STORAGE, 6,000 square feet, bone dry; concreted floor; central thoroughfare; £200 yearly; offer extra available.—D 644, this office. 8 13

SEASIDE, Co. Donegal—Shop to Let; good opening for Chemist, none within a wide area. Address "Z 3471, Shop," this office. 13 F

STORES, suitable builders' garage, size 16ft. 18; Baggot street. Keys, 12 Herbert place. 12 A

SOUTH suburbs, in the midst of new building scheme, excellent Shop, Dwellings, £1,200; cash £400, balance £69 yearly.—Browne and Dowse, Grafton street, opposite Woolworth's.

SHOP, with Dwelling, suitable for Confectionery or other business, bake-house attached; North City, on tram line. Particulars from Archbold Corry and O'Connor, 10 Lower Ormond quay.

SANDYMOUNT—Shop, with six roomed House, good corner position, £150 exclusive.—Arthur Jones, 10 Stephen's Green.

WANTED to Rent, Shop, with living accommodation, suitable for Drapery.—D 262, this office. 8 7

WESTLAND Row—Large Front Office, Reception Room and Cellar to Let; £50 p.a.; suit solicitor, etc.—Levinston, 3 Dawson street, Dublin. 14 C

WANTED, Off License Grocery Concern, city or suburbs; cash purchase; confidential.—D 722, this office.

WANTED, preferably north side, Premises, suitable for Factory and Warehouse, approximately 3,000 square feet; give full particulars.—D 693, this office. 13 F

WANTED to Purchase, Tobacconist and Newsagency Business, as going concern; living accommodation required. Full details to Batterby and Co., Agents, 39 Westmoreland street. 8 13

WANTED to Buy or Rent, a small Fully Licensed Hotel, with garden. Give particulars. Address "Z 3475, Hotel," this office. 13 A

WANTED to Rent on Lease, Business Premises, in Rathmines, Dorset street, Phibsborough, Dunleary, Blackrock, Capel street and Thomas street, for Multiple Firm. Replies to Brown and Dowse, Grafton street, opposite Woolworth's.

£3 WEEKLY—Spacious Shop, Basement, best position, city.—Kavanagh's, 8 D'Olier street.

BUILDING SITES.

ATTRACTIVE Corner Site, House and Shop, Southwest City, for Sale or Letting. Apply Lloyd and Co., 117 Stephen's Green. 12 A

BUILDING Sites, suitable Government Grant Houses, Sutton, Kilbarrack, Howth, Gormanston Strand, Rathfarnham and Rathgar; water, light, sewerage; concrete material on site free; 99 years' lease; rent from £5 per site. Apply 3 Clare street. 26 X

BUILDING Sites, Kinmage road, W. Terenure; long lease, reasonable rents, all services.—Livingston, 3 Dawson street, Dublin. 8 13

BRAY—Wanted, Building Plot, about ¼ acre, convenient to rail.—D 538, this office. 11 F

BUILDING Sites, Bray, for Sale or Letting. Apply Grosvenor House, Bray.

CASTLEPARK Estate, Rathgar—Beautiful Building Sites to Let. Apply Estate Office, or 3 Clare street. X

CHURCHTOWN—Suitable for Bungalows, letting at 3/6 per foot frontage.—Browne and Dowse, Grafton street, opposite Woolworth's.

NORTH suburbs, main road, twopenny bus fare—Twenty-four Acres, large road frontage, suitable factory or medium priced houses. Sell lot or in suitable portions.—Browne and Dowse, Grafton street, opposite Woolworth's.

SAINT THERESE'S ROAD, Kinmage road, West, Co. Dublin—100 Building Sites to Let, residential only. Apply Power, Builder, Crumlin House, Crumlin. X

SITE for 6 Houses, Donnybrook; rent £30 per annum.—Etchingham and Co., 11 Lower Baggot street. 11 F

HOUSES AND LANDS FOR SALE AND WANTED.

A BANDON House Hunting. Consult Garvey and Good. Free list on application. Financial accommodation if required.—20 Lincoln place, Dublin. T

ALBERT MacARTHUR, "The Housefinder," MacArthur House, 17 D'OLIER STREET. T

ALL requiring a House, especially something different in design and position, should visit the Maretimo Gardens Ideal Housing Estate, Newtown avenue, Blackrock. The position is certainly unique, being so convenient and enjoying magnificent views. These Houses of distinction are exceptionally well designed and built, and have every convenience; price £1,000, £1,175 and £1,650; suitable terms arranged; on view every day. Particulars on Site, or from Archer, 12 Lower Fitzwilliam street. Phone 62023. 11 F

A BARGAIN—5 roomed pre-war House, 85 Philipsburgh avenue, Fairview; perfect condition. Particulars from Archer, 12 Lower Fitzwilliam street. Phone 62023. 11 F

AT Shankill, Dalkey, Sandycove, Glenageary, etc., Mcgahey, Sandycove road, has several attractive detached Houses for Sale, all prices. T

AT Kingstown, detached Bungalow, £630; Shankill £650, Dalkey £800, Sandycove £875; all 6 apartments, every convenience.—Mcgahey, Sandycove road. 11 F

A SUPERB detached Villa, Rathgar, spotless order, labour-saving, 5 bedrooms, garage, sun-loggia, Selling; owner transferring.—Arthur Jones and Son. 11 F

A BEAUTIFUL, two storey-dated House and garden, seashore, alongside Westport; free fishing, shooting; as new; 8 rooms; for £400; before 20th.—Browne and Co., Auctioneers, Westport. 12 A

AUCTION Sale, Tuesday, 18th inst., at 20 Lincoln place, 2 p.m., "Lisieux," Dartry road, attractive semi-detached House.—Garvey and Good. 12 A

AUCTION Sale, Tuesday, 18th inst., at 20 Lincoln place, 2 p.m., "Tullyherron," 142 Howth road, Clontarf, well built semi-detached House.—Garvey and Good.

AUCTIONEER, Horseleap, Co. Westmeath.—For Sale, Interest of tenant in common with possession of very fine Gentleman's Residence, in beautiful order, standing on 19 Statute acres of best quality pasturing land; electric light throughout, bath (h. and c.), large fruit and vegetable garden, fully stocked; convenient to Athlone-Dublin bus route; rent free for year; P.L.V. £27; bargain price. Particulars from James Morris, M.I.A.A., Auctioneer and Valuer, Tullamore.

A UTTON—Private bathing; excellent House, 5 bedrooms; double garage; £1,500; private situation.—Jones, Stephen's Green. 12 A

AUCTION Sale, Tuesday, 18th inst., at 20 Lincoln place, 2 p.m., "Charleville," Church road, Ballybrack, detached Cottage-style Residence, with builder's yard attached.—Garvey and Good. 12 A

AUCTION, Thursday next, 2.30 o'clock, at our Saleroom, 39 Westmoreland street.—1 Clarion terrace, Chapelizod, modern House, nicely situated; vacant possession.—Battersby and Co., Auctioneers. 13 C

AUCTION, Thursday next, 2.30 o'clock, at our Saleroom, 39 Westmoreland street—27 Bathgar avenue, Rathgar, well built House and 1 Acre; possession.—Battersby and Co., Auctioneers. 13 C

AUCTION, Thursday next, 2.30 o'clock, at our Saleroom, 39 Westmoreland street—26 Arnott street, South Circular road, compact cottage style House. Vacant possession.—Battersby and Co., Auctioneers. 13 C

AT Battersby and Co., House Agents and Auctioneers. Established 1815—Houses for Sale in suburbs, city and county. Easy purchase terms arranged. Lists free on application. Call, write or 'phone 21042—39 Westmoreland street, Dublin. 14 C

A BATTERSBY bargain, £750. Lucan, attractive modern built House, on tram line; 6 rooms, bath; good garden. Details, 39 Westmoreland street, Dublin. 14 C

A BATTERSBY bargain, £775. Ranelagh, neat two-storey modern House, just off tram and 'bus route; 7 rooms, bath, electric; garden. Details, 39 Westmoreland street. 14 C

A BATTERSBY bargain, £1,050, Sandycove, semi-detached modern House, nicely situated close sea and tram, 'bus, etc.; 5 rooms, bath and every convenience; large garden, garage. Details, 39 Westmoreland street. 14 C

A BATTERSBY bargain, £1,200. Booterstown, attractive modern Residence, select locality; 7 rooms, bath, electric light; good garden, garage. Details, 39 Westmoreland street. 14 C

A BATTERSBY bargain, £1,200. Sydney parade, Ballsbridge, semi-detached, attractive, modern House; good garden, garage; 7 rooms, bath, electric and every convenience. Details, 39 Westmoreland street. 14 C

A BATTERSBY bargain. £1,250. Dun Laoghaire, attractive Residence, overlooking sea, nice views; 8 rooms, bath, electricity; newly decorated; garden, space garage.—Details, 39 Westmoreland street. 14 C

A BATTERSBY bargain, £1,300. Dalkey, well-built Residence, on tram line, in splendid order; 7 rooms, bath; good garden. Details, 39 Westmoreland street. 14 C

AUCTION Sale, Tuesday, 18th inst., at 20 Lincoln place, 2 p.m., 13 Clarinda Park, North, Dun Laoghaire, substantial Family Residence.—Garvey and Good. 12 A

AUCTION, 15 Albany road, Cowper Gardens, double-fronted, non-basement, semi-detached, all-brick House, 3 reception, 4 bedrooms, maid's room, tiled kitchen, bathroom, 2 w.c.s, electric light, power; in perfect order, opposite Beechwood 'bus stop and Church; valuation £30, ground rent £7 10-, lease 500 years. Allen and Town-end, Auctioneers, 11 Stephen's Green.

A BARGAIN—Ashdale Park, Terenure; six rooms, kitchen, bath; semi-detached; £96 free; garage, if required, extra.

RATHGAR, Brighton square vicinity—Pre-war, non-basement; two reception, four bedrooms, maid's room, garage, electricity; £90 free.—Allen and Townend, 11 Stephen's Green.

RATHGAR road—Unfurnished House to Let, £110. free.—D 759, this office.

£65 YEARLY—Maisonette, six rooms, use of garage, partly furnished, at Fairfield, Santry (nearer Coolock), Dublin.

HOUSES WANTED

CABRA or North Circular road; 4 bedrooms; price not exceeding £1,000; commission required.—Franks and Franks, 23 Stephen's Green. 11 F

GLASNEVIN or Drumcondra, modern House; price not exceeding £800, commission required.—Franks and Franks, 23 Stephen's Green. 11 F

SMALL Residential Holding Wanted Dublin, Kilkenny or Kildare.—Garvey and Good, Lincoln place, Dublin.

SMALL Furnished Bungalow or Cottage Wanted to rent by lady, on 'bus route, or would join another. D 772, this office.

WANTED, small House, 4 rooms, etc.; Rathgar vicinity; good self contained Flat might suit; rent about £80.—D 525, this office. 11 F

WANTED to Rent (Unfurnished), House, by excellent tenant; 7 reception, 5 bedrooms; garden, garage; Ballsbridge out to Blackrock. Details immediately to Batterby and Co., Agents, 39 Westmoreland street, Dublin. 12 A

WANTED to Rent for three to six months from April, a Furnished House on Allesbury or Shrewsbury road. Reply to D 592, this office. 12 F

REMOVERS, STORERS, PACKERS

BEVERLY SMYTH & SONS

30 STH. ANNE ST. DUBLIN. 'Phone 43087.

REMOVALS AND WAREHOUSING

LABOURER'S COTTAGE TO PEER'S MANSION

W. W. KENNEDY & CO

REMOVAL CONTRACTORS, CARRIERS AND WAREHOUSEMEN,

122 Upr. Dorset St., Dublin, & Academy St., Belfast.

Tel.: Dublin 21537. Wires: "Enterprise, Dublin."

HOUSES AND LANDS CONTINUED.

BALLSBRIDGE, 46 Oaklands Park—Attractive pre-war modern House, choice situation, excellent repair, bay window to roof; sitting-room, dining-room, five bedrooms, bathroom, tiled kitchen, etc.; nice garden, greenhouse, selling Tuesday Next, 18th. Austin Neary, Albert MacArthur, D'Olier street, The Housefinder. 13 B

BRICK built modern two storied House, 92 Botanic road; two reception, four bedrooms, kitchen, maid's room, bath (h. and c.), electric light, two w.c.s; 500 years; head rent £4 14/6; valuation £23; possession.—Magwood, 8 Nassau street.

CASTLEPARK Estate—Detached brick Residence, beautifully situated, overlooking Castle Golf Links; 3 reception, 5 bedrooms, large bathroom, panelled hall, self fitted kitchen, garage, loggia, etc.; 900 year lease.—Pickering and Son, Cowper Gardens, Rathmines; 'phone 92038. 12 11

COWPER Gardens—Modern brick House; two reception, three bedrooms, garage, £875.—Allen and Townsend, 11 Stephen's Green. 13 B

CLONTARF road, Dollymount, No. 275; two sitting, three bedrooms, large garden, garage, splendid view of bay and mountains; deposit £150, balance, including head rent and taxes, 29/- weekly; no legal or other fees; open daily.—D 756, this office. 14 C

DARTRY road (off)—Pre-war, semi-detached, non-basement, brick-built House, containing 2 reception, 4 bedrooms, maid's room, kitchen, bathroom, hot and cold water in two bedrooms, electric light, large garden, garage, side entrance; head rent £10; price £1,500; lease 999 years. Seen on our order.—Thos. Dockrell, Sons and Co., Ltd., Agents. 11 F

DUNLUSKIN," on quarter acre, pretty Bungalow, 87 Vernon avenue, Clontarf; 6 apartments, bathroom, etc. Selling Tuesday Next, 18th. Open daily. Auctioneer, Albert MacArthur, "The Housefinder. 13 B

DALKEY—Detached Residence, on 11 acres, overlooking the sea, some building frontage; three reception, six bedrooms, electric light, tennis, stocked garden, garage; perfect order; £1,175.—Allen and Townsend, 11 Stephen's Green. 13 F

FOXROCK—Newly built modern Houses, excellent accommodation, near railway station. Particulars Campbell, 17 Merrion Row. 11 A

FOR Sale Leasehold Interest in modern, detached, non basement, double fronted Residence, Monkstown, convenient to tram, 'bus and train; substantially built, nearly new; excellent, light, sound front and rear, stable; small ground rent; vacant possession.—D 591, this office. 12 B

FOR Sale, double fronted House, Vernon avenue, Clontarf; 10 rooms, large garden and garages. Apply 48 Aungier street. 13 B

FARM, with nice Residence, Wanted at once near Bray, 50 acres more or less.—Garvey and Good, Lincoln place. 13 B

FOR Sale, in Malahide, a beautiful two storey detached House, in own grounds; 2 large reception rooms, 5 large bedrooms, cloak room, dressingroom, large bathroom, fine tiled kitchen, hot and cold water in bedrooms, electric light and gas; beautifully decorated; large garage, long lease; ground rent only £4 15/-; price £1,400.—D 581, this office.

FOR Auction, Thursday, 20th inst., at 1.15 o'clock, at our Property Saleroome, south Great George's street, Sutherland Chambers, corner of Exchequer street, Dublin, the Freehold Interest of Messrs. Keys with the Auctioneers, but house will be open for inspection to-day (Saturday), from 10 to 5 o'clock.—Thomas Lockrell, Sons and Co., Ltd. Auctioneers.

FOR Sale, Delgany district, Residence, Cottage and 18 acres, about one mile from village. Apply (stamp) Edward F. Harris, Auctioneer, etc., Delgany, Co. Wicklow. 'Phone: Greystones, 43. 14 A

GREENMOUNT road—Semi-detached, non-basement House; 2 reception, 3 bedrooms, tiled kitchen, hot and cold bath, electric light and gas, garden, garage; head rent £9; price £1,050; lease 300 years. Seen on our order.—Thos. Dockrell, Sons and Co., Ltd. Agents. 11 F

GROUND Rents Wanted, £600 available for immediate investment; commission required.—Franks and Franks, 23 Stephen's Green. 13 F

HADDINGTON Place—Compact House, yard, with sheds, for Sale. Apply Lloyd and Co., 117 Stephen's Green. 13 B

KILLINEY—Very choice detached Cottage, beside sea, superlative order, £1,300.—Jones, Auctioneers. 11 F

LEESON Park; three reception, six bedrooms, garage, £1,300.—Allen and Town-end, 11 Stephen's Green.

LAST one left. Reduced from £1,050 to £950, excellent new seven-roomed House, with garage, off Cowper road.—Browne and Dowse, Grafton street, opposite Woolworth's.

LARGE House in two self-contained flats for Sale.—Hamilton, Craig, Solicitors, South Frederick street. 14 C

MONKSTOWN, standing on 11 acres—Pre-war, soundly constructed Residence, containing 4 reception, 4 bedrooms, kitchen, scullery, hot and cold bath, large well-to-do garden, 2 greenhouses, dairy and servants' quarters, electric light and gas; gate lodge let at £39 per annum; price for quick sale £1,700. Seen on our order.—Thos. Dockrell, Sons and Co., Ltd., Agents. 11 F

MESPIL road, number 33 adjoining Baggot street; 8 apartments, bathroom, big garden. Selling Tuesday Next, 18th, at 3 p.m. Auctioneer, Albert MacArthur, "The Housefinder" 13 B

MODERN six roomed House; long lease, small ground rent; Terenure; £875.—D 734, this office.

MOUNT Tallant avenue—New House, 2 reception, folding doors, 4 bedrooms, large gardens; Corporation loan; £925; G.R., £10.—D 755, this office. 14 C

OAKLANDS Estate, Highfield road—Very attractive new Houses, from £1,250. Plans with Browne and Dowse, Grafton street, opposite Woolworth's. 12 A

ONLY two left of the Modern Houses at Ashdale Gardens, Ashdale road, Terenure. Terms arranged. Particulars from Archer, 12 Lower Fitzwilliam street. Phone 62023. 11 F

PEMBROKE—Large House, 7 bedrooms, garage; £1,600.—Etchingham and Co., 11 Lower Baggot street. 11 F

RATHMINES—£1,100 with Purchase substantial House, recently erected into three self-contained flats.—Garvey and Good. 12 A

RATHGAR, 36 Ruby Park road—Excellent Semi Detached House for Sale; 2 reception, 5 bedrooms, bathroom, cloakroom, garage, etc.; well laid out gardens; rates remission. Seen afternoons, 2 to 4 o'clock. 13 B

RATHGAR—Red brick, non-basement House, in good road, close trams and churches; two reception, five bedrooms, £850.—Allen and Townsend, 11 Stephen's Green.

SOUTH Circular road, at a reduced price—Pre-war, double-fronted, non-basement House; 2 reception, 3 bedrooms, kitchen, garden.—Thos. Dockrell, Sons and Co., Ltd., Agents. 11 F

TUNING the World on a Home-made Wireless (Illustrated). See the "Weekly Irish Times" today. Price twopence. 11 F

"TO Speculators," £154 income from 6 two storey Houses (Hall's Cottages); also Building Site, about 3 acres, suitable for small houses, factory, situated on canal bank, near James's Walk, Rialto Bridge to Guinness's. Selling Tuesday Next, 18th. Plans Auctioneer, Albert MacArthur, "The Housefinder.

TERENURE—New House, open position, front and rear, field behind; two reception, three bedrooms, garage, £800.—Allen and Townsend, 11 Stephen's Green.

WESTFIELD Estate—£850, semi-detached Residences; five good rooms, kitchenette, bathroom, coals, larder; lease 800 years; splendidly situated; advances up to £585 arranged, without second mortgage.

WESTFIELD Estate—£700, semi-detached Bungalows; four excellent rooms bathroom, separate lavatory, light, closet, coals, etc.; beautifully situated; advances up to £600 arranged, without second mortgage

WESTFIELD Estate—£725, semi-detached Residences; five good rooms, with usual modern conveniences; decoration, stamp duty, registration of lease included; advances up to £635 arranged, without second mortgage.—Estate Office, Westfield road, Harold's Cross. Open 4 to 6 daily, except Saturdays. X

28 HIGHFIELD road—Superior pre-war House, 3 reception, 4 bed, 1 breakfast, 2 maids' rooms, kitchen, bathroom, 2 w.c.s, electric and gas, garage, garden front and rear; free of rent; possession.—McDonald, Solicitor, 116 Grafton street.

£400 PURCHASES Interest in large South City House, Pembroke; vacant possession; repairing lease; head rent £35.—Garvey and Good, Lincoln place. 12 A

£450, HOWTH—Pre-war terrace House, with 5 apartments; head rent £4; lease 90 years. Seen on our order.—Thos. Dockrell, Sons and Co., Ltd., Agents. 11 F

HOUSES TO LET.

AT Blackrock—Commodious House, modernised, perfect order, in lovely quiet surroundings; garage and all conveniences; rent £100 per year, inclusive. Open for inspection, Carysfort House, Grove avenue. Particulars from Archer, 12 Lower Fitzwilliam street. Phone 62023. 11 F

ALDERLEY Lodge, Clenageary—Three bedrooms, two reception, bathroom, kitchen, garage, greenhouse; beautiful sea view; £85, free. 10 X

A MAGNIFICENT Residence to Let, exceptionally well situated in select position, Blackrock; old house completely modernised and in perfect order, overlooking Dublin Bay; small ground will be private access to sea; large, bright reception rooms and excellent accommodation throughout house, including cloakrooms, servants' quarters, etc.; electric light, central heating, gas, etc. Apply Archer, 12 Lower Fitzwilliam street. Phone 62023. 13 F

ALLEN and Townsend, 11 Stephen's Green, offer—Rathmines, £90. Terenure, £100; Palmerston road and Palmerston Gardens, £120; Morehampton road, non-basements, £120 free; Rathfarnham, £90. Many others all districts. 13 B

AT Sandymount, detached House; good garden and pleasure grounds; rent £100 and taxes.—23 city place.

BYRNE and Nixon Rathmines, offer—Dundrum, £78 to £100; Churchtown, £90; Rathmines, £115; Donnybrook, £144; all free.

CANNONROW road, 11 apartments, every modern requirement; large garden; £140 and rates; Morehampton road, secluded, 11 apartments; £144, free. Offers to Martin Conlon and Co., M.I.A.A., 31 St. Andrew street.

NO. 1 Ashdale Park, Terenure; six rooms, kitchen, bath; semi-detached; £96 free; garage, if required, extra.

RATHGAR, Brighton square vicinity—Pre-war, non-basement; two reception, four bedrooms, maid's room, garage, electricity; £90 free.—Allen and Townsend, 11 Stephen's Green. 13 B

RATHGAR road—Unfurnished House to Let, £110. free.—D 759, this office.

£65 YEARLY—Maisonette, six rooms, use of garage, partly furnished, at Fairfield, Santry (nearer Coolock), Dublin.

APARTMENTS AND FLATS WANTED.

A FURNISHED, Self Contained Flat, 3 adults; bedrooms; south side; permanent; small dog.—D 628, this office. 12 F

BUSINESS Girl requires Furnished Bed-Sittingroom or Bedroom, with use of Sittingroom and attendance or partial board; must be moderate. Reply, giving full particulars, to D 760, this office.

BUSINESS lady wants Bed-Sittingroom and Kitchenette, furnished or partly; state terms.—D 790, this office. K

LADY wants comfortable Quarters with sociable family, good country house, Co. Dublin, preferred.—D 771, this office.

PEMBROKE Township—Small self-contained Furnished Flat.—Franks and Franks, 23 Stephen's Green.

WANTED, well Furnished Flat, two adults; attendance preferred; South side, convenient to city; full particulars.—D 708, this office. 13 F

WANTED immediately, within or very near city, nice Furnished Flat, bedroom, sittingroom, kitchenette, bathroom; for two months only; state terms.—D 717, this office. 13 F

WANTED, by English lady, Bed Sittingroom or Bedroom and Sittingroom, in small hotel or private house; fire, daily hot bath, breakfast and supper; cleanliness essential. Would consider small flat if service attached.—D 892, this office. 15 x

WANTED immediately, Unfurnished two-room Flat; bathroom, kitchenette, self-contained; must be very central.—D 740, this office. 14 A

YOUNG Lady requires full Board Residence or Paying Guest; convenient Stephen's Green.—D 736, this office.

SEASIDE AND COUNTRY.

HOUSES TO LET AND WANTED.

ATTRACTIVE small Residence, in private grounds, Dalkey; 4 large south rooms, bath, kitchen, pantry, electricity, g

FROM THE NORTHERN CAPITAL

Parliament Re-Assembles : Prime Minister's Honour: Farm Workers' Wages : Derating : Second Queen Mary : Art in Industry.

FROM OUR CORRESPONDENT.

BELFAST, Friday.

THE Northern Parliament will re-assemble next week after the Christmas recess. The remainder of the session will be devoted principally to financial measures, the consideration of the estimates for the coming year and the Budget. Several of the financial measures are of more than usual importance. Two of them will deal with adjustments that are necessary arising from the revaluation, and they may involve a considerable amount of controversy, particularly as the Ministry of Finance is departing from the system of recouping in full the loss sustained by local authorities in consequence of de-rating.

A bill will be introduced to continue the housing subsidy of £25, which is payable to builders of working-class houses, provided the local authority puts up a similar amount.

Another measure which will lead to a lively discussion in view of the opposition of the Ulster Farmers' Union will be the bill to extend the unemployment benefits to agricultural workers. Efforts will be made, no doubt, to get the Government to depart from the British scheme, but this would be contrary to all the Government declarations that Northern Ireland social services would be maintained on the same basis as Great Britain. When the Minister of Finance makes his Budget statement this year it is expected that a substantial surplus will be disclosed at the end of the financial year, in view of the increased contribution from Great Britain under the new unemployment re-insurance agreement.

Great Britain's contribution will be over £700,000, instead of £250,000 under the old agreement—a recognition of the fact that there are 25 per cent. of the insured workers unemployed in Northern Ireland as compared with only 15 per cent. in Great Britain. If the proportions were reversed, and a higher rate of unemployment in Great Britain, then Northern Ireland would contribute on the higher basis to the equalisation fund. It is one of those equalising interlocking adjustments so dear to the heart of Treasury officials. It works well at present, but may be a source of trouble later. Surely there is a better way of expressing the financial unity of the United Kingdom than relying on an excess of unemployment for a Budget surplus!

A Well-deserved Honour

When the Ulster Unionist Council holds its annual meeting on Friday next, the Northern Prime Minister, Viscount Craigavon, will be invited to become president, in succession to the late Lord Carson. The Council represents all the Unionist organisations in the North, and the unique compliment which it contemplates paying Viscount Craigavon is one that is well deserved. However much one may differ on minor points of the Government's policy—and it is not a characteristic of Ulstermen to accept their opinions readymade or bow at the altar of political infallibility—all Unionists and many Nationalists recognise that Lord Craigavon has been a tower of strength to Northern Ireland. He has steered the State through many difficulties in a period of great industrial depression. His steadfastness upon main issues has not prevented him considering sympathetically representations on matters where there is a genuine conflict of opinion, and adjusting and harmonising views when they are put forward with a real desire to help the people of the province.

His great strength as leader of the Ulster people lies in the fact that everyone knows he is anxious to do his best to advance the interests of Northern Ireland, to assist its industries to greater prosperity and its people to greater comfort. This is indicated by Lord Craigavon's constant advocacy of such movements as the Ulster Tourist Development Association, his share in bringing work to the shipyard through the Loans Guarantee Acts, and the maintenance of the social standards of the workers in Northern Ireland on the same high level as Great Britain. These things are not forgotten, even by those who criticise certain aspects of the Government's policy. If Lord Craigavon could bring about a system of financial unity between Northern Ireland and Great Britain which would remove the disadvantages of the existing financial arrangements, he would set the seal upon a life of public service to the Northern province.

Farm Workers' Wages

The renewal of the campaign in Great Britain for an increase in the wages of farm workers will be watched with interest in Northern Ireland, in view of the opposition of the Ulster Farmers' Union to the proposed scale of contributions and benefits in the new Insurance Bill, which is to include farm workers. The agitation in Great Britain is part of a campaign to secure protection for agriculture by tariffs. It is contended that the various quota and marketing schemes are not sufficient to help agriculture back to prosperity, and that tariffs should be utilised to keep out foreign produce.

Industrial England, however, is not much in favour of tariffs on foodstuffs, but it may be possible to devise a scheme of adjustable tariffs and quotas which would get over the danger of excessive prices for food. Northern Ireland farmers should benefit equally with those in Great Britain by such a scheme, as Northern Ireland is in the common fiscal system of the United Kingdom. It is contended, however, that if farmers benefit labourers' wages should also be raised. The average wage of agricultural workers in Great Britain is 32s., and this is considered much too low. In Northern Ireland many agricultural workers get less than £1 per week, and the Ulster Farmers' Union points out that the scale of benefits under the new insurance scheme will give agricultural workers more money when unemployed than when they are working. The benefits are 14s. a week for a man over 21, with 7s. for adult dependants, 3s. for the first child, and 2s. 6d. for each other child. A man and his wife would get 21s. per week, and, if they had three children, 29s. per week. As these figures are fixed upon some relationship to the cost of living it is safe to say that the average wage of agricultural labourers in Northern Ireland is too low.

If farmers are to gain further advantage from marketing schemes and tariffs, they will have to pay higher wages to their labourers, or compulsory wage rates will be fixed. In the meantime the Farmers' Union is not displaying much wisdom in opposing the benefit scale of the unemployment scheme.

Derating

The proposals of the Northern Government for an adjustment of the derating grants in consequence of the general revaluation are contained in the Local Government (Finance) Bill, the text of which has now been issued. When the revaluation was under consideration an assurance was given by the Minister of Finance that it was not intended that local authorities should suffer any loss in derating grants in consequence of the general increase in valuations. But the local authorities now find that they will have to meet a substantial portion of the loss. County authorities will only get 80 per cent. of the loss which arises in derating grants, and they will have to make up the 20 per cent. difference by increasing the rates on the non-derated premises, such as dwelling-houses and shops.

In the boroughs the scheme for relieving the Exchequer is rather different. The derating grants are to be stabilised, and will not exceed the greatest sum paid in respect of any financial year from 1930 to 1936. In other words, if industries expand in Belfast, the Corporation will have to derate these new industrial works in the same way as existing industrial establishments; but they will not be recouped by the Ministry of Finance unless some other industrial establishment has gone out of business and the total figure of derating grant for the years specified is not exceeded.

The policy is hardly consistent with the desire to encourage the establishment of new industries. In its juggling to obtain financial resources the Government is getting further away each year from the basic principles on which the finances of the Northern area were founded—the White Paper and the Colwyn award. The financial arrangements of the Government of Ireland Act in these modern days have become unworkable, and any expedient will be adopted to relieve the situation. The Judicial Committee of the Privy Council is to consider if one of these expedients is legal. Instead of "financial juggling" the Government would be better advised to press for some semblance of "financial unity" in a United Kingdom.

Second Queen Mary

When it was announced that the Cunard-White Star Line was making tentative inquiries from four leading British shipbuilders to submit designs for a sister ship to the Queen Mary, and that Messrs. Harland and Wolff were not included, there was considerable surprise in Northern Ireland. An official statement issued by the Cunard-White Star, Ltd., in Liverpool states that, if eventually a sister ship to the Queen Mary were decided upon and the company wished to obtain insurance facilities similar to those available in the case of the Queen Mary, they would have to build in Great Britain in order to comply with the terms of the Cunard (Insurance) Agreement Act of 1930. It is also indicated that, should it be agreed to use the balance of the financial facilities under the Cunard-White Star Act for building a single sister ship to the Queen Mary, it was the Cunard-White Star Company's understanding that the Government would expect them to build in Great Britain.

These raise important questions from Northern Ireland as part of the fiscal and financial unity, "the United Kingdom of Great Britain and Northern Ireland."

There is a distinct differentiation against Northern Ireland which should not exist, or be permitted to exist, in a United Kingdom. Northern Ireland is prohibited from making any laws against trade, and it should insist that no laws are made against its trade in the United Kingdom. It should be the special duty of the Northern members in the Imperial Parliament to act as watchdogs to prevent such laws being passed, and where already existing have them altered.

All the White Star liners were built in Belfast before the amalgamation with the Cunard Company, and, if there is anything in the previous Cunard (Insurance) Agreement Act to prevent the amalgamated company ordering portion of their fleet in Belfast, it ought to be amended. This is a subject in which the Northern Government could also take a hand.

There is a growing tendency in Great Britain to look upon Northern Ireland as outside the United Kingdom, instead of being in the same fiscal and financial system. This cropped up in regard to several agricultural products, notably the limitation of potato exports. If the Northern Government insisted upon the complete unity of reserved revenue, seeing it is all imposed at Westminster, demanded complete equality of treatment in all trade matters as an integral part of the United Kingdom, it could put a stop to this differentiation against Northern Ireland. Have Ulster Unionists jettisoned their Unionism and now pay only a lip service to it?

Art in Industry

The annual exhibition of the Art school of the Belfast College of Technology which was held this week emphasises the important part which art plays in the development of industry. Recently the Northern Minstries of Commerce and Education appointed a committee to inquire into the relations between art and industry, and how these could be further co-ordinated. That committee has issued a valuable report, although one portion of it, that which advocates taking from the present art school the higher pupils, does not meet with general approval. Other portions, such as the establishment of a joint Art Council, are approved.

Mr. A. N. Bonaparte Wyse, M.A., C.B.E., the Permanent Secretary to the Ministry of Education, who declared the exhibition open, put forward some valuable suggestions for developing an appreciation of art and making it of service to industry. There is little use, as he pointed out, training specialists in applied art, and expecting manufacturers to spend large sums of money upon artistic productions, if the general public, through a lack of educated appreciation, fails to respond.

Educationalists, he contends, are given the task of creating in the public mind an appreciation of artistic production which in time would lead to an insistent demand for the best type of goods in an artistic sense. This should not be difficult of accomplishment; for the public already has a lively sense of the beautiful and quickly discards the ugly.

THE ROYAL NATIONAL HOSPITAL FOR CONSUMPTION FOR IRELAND.

The Board of Governors of the Royal National Hospital for Consumption for Ireland held their monthly meeting on Thursday, 13th inst., at the office, 15 South Frederick street, Dublin.

The following members were present:—Major E. H. C. Wellesley (in the chair), Mr. R. Caulfeild Orpen, Sir John W. Moore, M.D., F.R.C.P.I.; Mr. John C. Ryan, Dr. T. G. Moorhead, M.D., F.R.C.P.I.; Lieutenant-Colonel James Forrest, C.M.G., O.B.E.; Major H. E. de C. Wheeler.

Dr. C. Denys Hannan and the Secretary were in attendance.

The Board unanimously adopted the following expressions of sympathy:—

(1) "The Chairman and Board of Governors of the Royal National Hospital for Consumption for Ireland desire respectfully to convey to His Majesty King Edward VIII., Queen Mary, and the members of the Royal Family an expression of their deep sympathy on the death of King George V."

(2) "The Chairman and Board of Governors of the Royal National Hospital for Consumption for Ireland beg to tender to the President of the Executive Council their sincere sympathy with him in his bereavement on the death of his son."

(3) "The Chairman and Board of Governors of the Royal National Hospital for Consumption for Ireland desire to convey to Miss MacDermott their sincere sympathy on the death of her father, Mr. Joseph E. MacDermott, for many years a member of the Hospital Board and a valued colleague."

The Board return their best thanks to the following kind donors:—Miss Rose D. Vernon, £1; J. W. Green and Co. (Cork), Ltd., £1 1/-; Lieutenant-Colonel James Forrest, C.M.G., O.B.E., £2 2/-; Wilfred FitzGerald, £2; Mrs. E. Lyons, £1; H. F. H. Hardy, £1; Switzer and Co., Ltd., £2 2/-; the Lady Charlotte M. W. Fitzwilliam, £10; the Duchess of St. Albans, £4; Miss H. Crookshank, 10/-; A. A. May, £1; Merchants' Warehousing Co., Ltd., £1 1/-; Mrs. J. R. Orpen, £2 2/-; Miss Mary S. A. Tottenham, £2; Miss De Butts, 4/-; Francis C. H. Moore, £2 2/-; Mrs. George Stewart, £1 1/-; C. A. Pim, £1 1/-; Earl of Iveagh, £10; Miss Edith F. Henry, £1; H. Davis Kenry, 10/-; Honourable A. E. Guinness, £10; Miss M. S. Joynt, £1; Johnston, Mooney and O'Brien, Ltd., £3 3/-; Miss M. Angela Boland, £1 1/-; Mrs. M. Esmonde, 10/-.

Gifts—Mrs. Moore, Mrs. D'Oyley Battley, Miss Vernon and Miss Falkiner, illustrated papers; Eason and Son, Ltd., illustrated papers; F. G. Elsom, books; Mrs. Sandys, illustrated papers; Miss Newton, playing cards and books; *Independent* Newspapers, Ltd., one copy daily.

TO-MORROW'S CHURCH SERVICES.

SEXAGESIMA

ST. PATRICK'S CATHEDRAL.—To-day (Saturday)—10 a.m. Psalm, 75. Jubilate, 34. Hymn, 701. 4 p.m. Boys' Voices. Psalm, 77. Magnificat, Nunc Dimittis (Lloyd in G). Anthem, "Holy Father, cheer our way" (Kitson). To-morrow (Sunday)—8 a.m., Holy Communion. 11.15 a.m., Matins. Sexagesima. Psalm, 139. Te Deum, Jubilate (Stainer in E flat). Processional Hymn, 385 (1, 2, 3, 7). Anthem, "The redeemed of the Lord shall return" (Brahms). Hymn, 366, "Immortal, invisible." Preacher, The Dean. 12 noon, Holy Communion (Choral). Kyrie, Credo, Sanctus, Gloria (Stanford in G. Hymn during Communion, 204. 3.15 p.m., Decani Week. Psalms, 84, 85. Magnificat, Nunc Dimittis (Bairstow in D). 1st Anthem, "This sanctuary of my soul" (Wood). Hymn, 625 "Now that daylight goes away." 2nd Anthem, "O where shall wisdom be found." (Boyce). Preacher, Ven. Archdeacon Healy, LL.D., Treasurer. Concluding Voluntary, Overture, Athalie (Mendelssohn).

CHRIST CHURCH CATHEDRAL. — To-day (Saturday). Morning Prayer at 10.45 o'clock. Te Deum, VIII. Hymn, 366. Evening Prayer at 3 o'clock. Bennett in D minor. Anthem, "The glorious Majesty." Croft. To-morrow (Sunday). Decani Week. Matins at 11 a.m. Processional Hymn, 460. Te Deum, Walmisley in D. Psalm, 139. Benedictus, Walmisley in D. Introit, "How dear are Thy counsels." Crotch. Holy Communion at 11.40 a.m. Somervell in F. Preacher, The Precentor. Hymns, 485, 227. Evensong at 3.30 o'clock. Processional Hymn, 462. Magnificat and Nunc Dimittis, Walmisley in D. Psalm, 26. Anthem, "Wherewithal shall a young man," Boyce. Hymn, 487. Recessional Hymn, 38.

CHAPEL OF TRINITY COLLEGE.—8, Holy Communion. 10, Morning Prayer. Psalm, 139 (vv. 1-18). Service, Noble in B minor. Anthem, "I will arise." Wood. Hymn, 479. The Regius Professor of Divinity. Hymn, 383.

COLLEGE OF ST. COLUMBA.—8, Holy Communion. 11.30, the Very Rev. the Dean of Cork. 7.30, Evening Service.

ST. MATTHIAS'S PARISH CHURCH.—8, Holy Communion. 11.30, Litany. 3.30, Young People's Service. 11.30 and 7, Rev. G. S. Nowlan.

HOLY TRINITY CHURCH, Rathmines.—8 and 11.30, Holy Communion. 10 and 11.30, Canon E. C. Hodges. 3.30, Children's Service. 7, Rev. J. Tobins.

ST. BARTHOLOMEW'S CHURCH, Clyde road.—8, Holy Communion. 11, Matins. Te Deum, Hopkins in G. Benedictus, Cobb in G. Rev. G. D. Simms. 12, Sung Eucharist, Woodward in E flat. 3.30, Young People's Service. Rev. G. D. Simms. 6.30, Litany. 7, Evensong. Magnificat and Nunc Dimittis, Garrett in F. Rev. W. C. Simpson.

ST. ANN'S CHURCH. — 8 and 11.30, Holy Communion. 10 and 11.30. The Vicar. 3.30, Young People's Service. 7, Rev. E. L. B. Barker.

CHRIST CHURCH, Leeson Park. — 8, Holy Communion. 11.30, Canon Dowse. 3.30, Children's Service. Rev. G. A. Lowe. 7, Rev. G. A Lowe.

ST. COLUMBA'S CHURCH, Ranelagh.—8 and 11.30, Holy Communion. 11.30, Canon Hughes. 7, Rev. W. C. G. Proctor.

THE MAGDALEN CHURCH, Lower Leeson street.—The Church's Ministry of Healing. 11.30, Matins. 12, Holy Communion and sermon. Rev. N. H. F. Waring. 7, Rev. N. H. F. Waring.

ST. STEPHEN'S CHURCH.—7.45, Litany. 8, Holy Communion. 11, Matins, Holy Communion, and sermon. 4, Children's Service. 7, Evensong and sermon.

ALL SAINTS' CHURCH, Grangegorman.—8, Holy Communion. 11.30, Holy Communion. Rev. William Bell. 7, Rev. William Bell.

MISSION TO THE ADULT DEAF AND DUMB, Gregg Hall.—3.30, Mr. D. J. Walker.

ST. THOMAS'S.—11.30, Rev. George E. Camier. 7, Rev. J. Purser Shortt.

ST. BARNABAS'S.—11.30, Morning Prayer and Holy Communion. Rev. J. Purser Shortt. 4, Young People's service. Rev. George E. Camier. 7, Rev. George E Camier.

ST. JUDE'S CHURCH.—11.30, Morning Prayer and Holy Communion. Rev. J. B. Neligan. 2.45, Children's Service. 7, Rev. A. D. Buchanan.

ST. MARK'S CHURCH.—11.30. Rev. E. W. Greening, B.D. 7, Rev. H. W. Donald.

ST. MICHAN'S.—11.30, Rev. G. D. Hobson. 3.45, Mr. J. C. Williams (Men's Service).

ST PAUL'S.—11.30, Holy Communion Canon E. J. Young. 7, Rev. G. D. Hobson.

CHURCH OF THE FEMALE ORPHAN HOUSE, North Circular road.—8, Holy Communion. 11.30, Morning Prayer. 7, Evening Prayer.

ST. WERBURGH'S PARISH CHURCH.—9, Holy Communion. 11.15, Rev. W. J. McCreery. 3.30, Junior People's Service. Rev. G. S. McPhail. 7, Rev. G. S. McPhail.

DRUMCONDRA CHURCH.—8, Holy Communion. 12, Rev. C. J. Tyndall. 4, Children's Service. 7, Rev. G. E. Perdue.

NORTH STRAND CHURCH.—11.30, Morning Prayer and Holy Communion. Rev. R. G. Perdue. 3.30 Children's Service. 7, Rev. C. J. Tyndall.

SANDFORD PARISH CHURCH.—8, Holy Communion. 11.30, Morning Prayer and Holy Communion; Rev. W. N. Harvey. 3.30, Children's Service. 7, Parade Service; Rev. J. B. Neligan.

ST. KEVIN'S, S.C. road.—11.30, Rev. R. Bird. 7, Holy Communion. 7.45, T. Wheeler.

IRISH CHURCH MISSIONS, Townsend street.—11.30 and 7, Rev. T. C. Hammond.

ST. CATHERINE'S CHURCH.—11.30, Holy Communion. Rev. T. J. Johnston. 7, Rev. F. R. Alexander.

ST. VICTOR'S CHURCH.—8, Holy Communion. 11.30, Holy Communion. Rev. F. R. Alexander. 4, Children's Service. 7, Rev. T. J. Johnston.

ST. GEORGE'S PARISH CHURCH.—8, Holy Communion. 12, Morning Prayer and Holy Communion; Rev. K. D. B. Dobbs. 7, Rev. J. G Hodges.

ST. AIDAN'S CHURCH.—8, Holy Communion. 11.30, Morning Prayer and Holy Communion; Rev. E. G. Daunt. 3.30, Children's Service. 7, Rev. E. H. F. Campbell.

ST. AUGUSTINE'S CHURCH.—11.30, Rev. E. H. F. Campbell. 3.30, Children's Service. 7, Evening Prayer and Holy Communion; Rev. E. G. Daunt.

THE FREE CHURCH.—10.30, Rev. J. G. Hodges. 3.30, Children's Service; Mr. A. Noble. 7, Rev. K. D. B. Dobbs.

ST. ANDREW'S CHURCH.—11.30, Morning Prayer and Litany; Rev. H. Donald. 3.30, Young People's Service. 7, Evening Prayer and Holy Communion; Rev. R. Northridge.

CLONTARF PARISH.—11.30, Morning Prayer and Holy Communion; Rev. D. Holmes Gillman (Missionary Week-end). 3.30, Children's Service. 7, Rev. D. H. Gillman.

TULLOW CHURCH (Carrickmines). — 10, Matins. 11.30, Matins and Holy Communion; Rev. B. C. Gadsden. 6.30, Evensong; Rev. B. C. Gadsden. Collections on behalf of the Colonial and Continental Church Society.

CHRIST CHURCH, Blackrock.—11.30, Rev. R. Northridge. 7, Evening Prayer and Holy Communion; Rev. E. W Greening.

ST. MARY'S, Donnybrook.—8 and 11.30, Holy Communion. 11.30 (Litany), Canon Powell. 3.30, Children's Service. 7, Rev. A. W. R. Camier.

RATHFARNHAM PARISH CHURCH.—8, Holy Communion. 11.30, Morning Prayer and Holy Communion. 3.30, Children's Service. 7, Evening Prayer.

ST. MARY'S CHURCH, Cramlin.—11.30, Morning Prayer and Holy Communion. 7, Evening Prayer.

ST. PHILIP'S PARISH CHURCH, Temple road.—8, Holy Communion. 11.30, Morning Prayer and Holy Communion; Rev. Canon D. H. Hall. 7, Rev. W. H. Coulter.

HAROLD'S CROSS PARISH CHURCH.—8, Holy Communion. 11.30, Morning Prayer and Holy Communion. 3.30, Young People's Service. 7, Evening Prayer.

MARINERS' CHURCH, Kingstown.—8, Holy Communion. 11.30, Morning Prayer and Holy Communion; Canon Chamberlain. 3.30, Children's Service. 7, the Archdeacon of Dublin. (B.B. Parade.)

ST. BRIGID'S, Stillorgan.—8.30, Holy Communion. 11.30, Rev. Canon Foley. 6.30, Rev. Canon E. H. Lewis-Crosby.

DALKEY PARISH CHURCH.—8.30, Holy Communion. 11.30, Morning Prayer and Holy Communion; Rev. C. S. Collins. 3.30, Children's Service. 7, Rev. C. S. Collins.

ST. ANDREW'S, Malahide.—8, Holy Communion. 11.30, Morning Prayer. 6.30, Evening Prayer.

ST. DOULAGH'S, Malahide.—10, Morning Prayer and Holy Communion.

ST. MARNOCK'S, Portmarnock.—3.30, Evening Prayer.

HOLY TRINITY PARISH CHURCH, Killiney.—8, Holy Communion. 11.30, Matins and Holy Communion. 3.30, Children's Service. 7, Rev. R. J. F. Maconchy.

ST. JOHN'S, Monkstown.—8, Holy Communion. 11.30, Rev. W. Proctor. 3.30, Children's Service. 7, Evening Prayer.

ST. PHILIP AND JAMES'S Booterstown.—8.15, Holy Communion. 11.30 and 7, Rev. E. M. Bateman. 3.30, Children's Service.

CHAPELIZOD PARISH CHURCH.—8, Holy Communion. 11.30, Canon Strong. 7, Rev. A. V. Smyth, Rector of Baltinglass.

CHRIST CHURCH, Kingstown.—8, Holy Communion. 11.30, Matins, Holy Communion and Sermon; Rev. N. H. Hamilton. 3.30, Children's Service. 7, Evensong; Rev. N. H. Hamilton.

MONKSTOWN PARISH CHURCH.—8, Holy Communion. 11.30, Morning Prayer and Holy Communion; Rev. H. G. Forde. 3.30, Young People's Service. 7, Special Youth Service; Rev. St. John Pike.

ALL SAINTS', Raheny—11.30, Holy Communion, and 6.30; Canon Drury.

ST. BRIGID'S, Castleknock.—11.30, Morning Prayer and Holy Communion. 4, Rev. R. H. Bodel.

TANEY PARISH CHURCH, Dundrum.—11.30, Holy Communion; Rev. St. John S. Pike. 7, Rev. A. W. F. Orr.

ST. NAHI'S CHURCH, Churchtown.—8, Holy Communion. 10.15, Rev. St. John S. Pike. 3, Children's Service.

ST. THOMAS'S CHURCH, Mount Merrion.—11.30, Rev. A. W. F. Orr. 7, Rev. H. G. Forde.

ST. ANDREW'S CHURCH, Lucan.—8.30, Holy Communion. 11 and 7, Rev. R. Watson.

ST. PAUL'S, Glenageary.—8, Holy Communion. 11.30, Rev. E. Owen. 3.30, Young People's Service. 6.30, Canon Hall.

ZION CHURCH, Rathgar.—8, Holy Communion. 11.30, Holy Communion; Rev. Alfred Sills. 3.30, Young People's Service. 7, Rev. Alfred Sills.

FINGLAS PARISH CHURCH.—8 and 11.30, Holy Communion. 7, Evening Prayer.

PRESBYTERIAN CHURCHES.

ABBEY CHURCH, Rutland square.—11.45, Rev. J. C. Breakey (Foreign Missions). 7, Rev. R. E. Sloan.

ADELAIDE ROAD.—11.30, Very Rev. Dr. R. K. Hanna. 7, Mr. G. Kenneth Donaghy.

ST. ANDREW'S Blackrock.—11.30, Rev. A. H. Macpherson. 7, Rev. Finlay Stewart.

ST. ANDREW'S, Bray.—11.30 and 7, Rev. R. Crossett.

CHAPELIZOD.—4.30, Rev. Dr. J. A. H. Irwin.

CLONTARF.—11.30, Mr. G. Kenneth Donaghy. 7, Rev. G. F. H. Wynne.

DONORE.—11.30 and 7, Rev. T. Bole.

GREYSTONES.—11.30 and 7, Rev. R. K. Lyle.

HOWTH.—11.30 and 7, Rev. J. McCaughey.

KINGSTOWN.—11.30 and 7, Rev. J. S. Rutherford.

LUCAN.—11.30 and 7, Rev. Dr. J. A. H. Irwin.

MALAHIDE.—4, Rev. J. McCaughey.

ORMOND QUAY.—11.45 and 7, Rev. T. Byers.

RATHGAR (CHRIST CHURCH).—11.30 and 7, Very Rev. Dr. J. J. Macaulay.

SANDYMOUNT.—11.30 and 7, Rev. J. S. Crockett.

SCOTS CHURCH.—11.45, Rev. Finlay Stewart. 7, Rev. A. H. Macpherson.

WHITEFRIAR STREET HALL, 64 Whitefriar Street.—3, Sabbath School. 4.30, Evangelistic Service. Speaker, Mr. E. Logan.

NORTH STRAND HALL.—8.15, Evangelistic Service. Speaker, Mr. E. Logan.

WELSH CHURCH, Talbot Street.—11.30 and 6.30, Rev. T. J. Jones, Holyhead.

METHODIST CHURCHES.

CENTENARY CHURCH, Stephen's Green.—11.30, Mr. George P. Beckett. 7, Rev. R. Lee Cole.

KINGSLAND PARK.—11.30, Rev. R. Lee Cole. 7, Rev. W. H. Massey.

DOLPHIN'S BARN.—11.30, Rev. W. H. Massey. 7, Rev. W. S. Morris.

CHARLESTON ROAD, Rathmines.—11.30 and 7, Rev. J. Baird Ewens.

BRIGHTON ROAD, Rathgar.—11.30 and 7, Rev. Bertram G. East.

KINGSTOWN.—11.30, Rev. W. G. Waterworth. 7, Rev. F. J. Harte.

BLACKROCK.—11.30 and 7, Rev. Dr. Carrothers.

DALKEY.—11.30, Rev. F. J. Harte. 7, Rev. W. G. Waterworth.

DUBLIN CENTRAL MISSION, George's Hall.—11.30 and 7, Rev. J. W. McKinney. 4, Mr. Samuel Rennix.

ABBEY STREET.—11.30, Mr. F. Macdonald. 7, Rev. J. Bertenshaw.

CLONLIFFE.—11.30, Rev. W. Cullen. 7, Rev. A. E. Emerson.

BLACKHALL PLACE.—11.30, Rev. A. E. Emerson. 7, Rev. W. Cullen.

INCHICORE.—11.30.—Rev. J. Bertenshaw. 7, Mr. John Smith.

LUCAN.—11.30, Rev. H. G. Collier.

CELBRIDGE.—4 p.m., Rev. H. G. Collier.

BRAY.—11.30 and 7, Rev. Moses J. Lewis.

RINGSEND.—11.30, Rev. Wm. L. Coade. 7, Mr. E. Gallagher.

SANDYMOUNT.—11.30 and 7, Rev. R. J. Elliott.

SUTTON.—11.30 and 7, Rev. W. W. Hutchinson.

CLONTARF.—11.30 and 7, Rev. Johnston Hunter.

CHRISTIAN SCIENCE CHURCHES.

FIRST CHURCH OF CHRIST, SCIENTIST, Dublin.—Lower Baggot street (Branch Church of The Mother Church, the First Church of Christ, Scientist, in Boston, Mass.) Services—Sunday, 11.30 a.m. and 7 p.m.; Sunday School, 11.30 a.m. Wednesday—Testimony Meeting, 8 p.m. Christian Science Reading Room (same address), Open Daily from 11 a.m., free to the public.

SECOND CHURCH OF CHRIST, SCIENTIST, Dublin—Rathmines Park (Branch Church of The Mother Church, the First Church of Christ, Scientist, in Boston, Mass.). Services—To-morrow (Sunday), 11.30 a.m. and 7 p.m. Sunday School, 11.30 a.m. Wednesday—Testimony Meeting, 8 p.m. Christian Science Reading Rooms, Rath mines Park, open daily, free to the public.

OTHER CHURCHES AND HALLS.

MORAVIAN CHURCH, Lower Kevin street.—Rev. H. Kunick.

KILMAINHAM CONGREGATIONAL CHURCH.—11.30, Mr. A. G. Rippingale. 7, Mr. W. J. Wigham.

KINGSTOWN CONGREGATIONAL CHURCH.—11.30 and 7, Mr. J. D. Harris.

YORK STREET CONGREGATIONAL CHURCH, Dublin.—11.30 and 7, Rev. Harold B. Mills.

BAPTIST CHAPEL, Harcourt street.—11.30 and 7, Pastor L. E. Deens.

BAPTIST TABERNACLE, Kingstown.—11.30 and 7, Mr. A. W. Tweedall.

PHIBSBOROUGH BAPTIST CHURCH.—11.30, Mr. Allan (Missionary from Spain). 7, Pastor R. Warke.

UNITARIAN CHURCH, Stephen's Green.—12 and 7, Rev. E. Savell Hicks, M.A.

RELIGIOUS SOCIETY OF FRIENDS.—Meetings for Public Worship:—6 Eustace street, Dublin —11. 7.30, address by Dr. H. T. Bewley entitled "Early days of Christianity." Monkstown—11. Churchtown—11. Bray—11.30.

MERRION HALL, Lower Merrion street.—12 and 7, Mr. Walter H. Clarke.

GROSVENOR HALL, Rathgar.—10.15, Sunday School. 3, Bible Class. 7, Mr. A. G. Beaven.

FRIENDS' MISSION, 27 Meath place, off Meath street.—8, Mr. S. Grant.

TAILORS' HALL.—3.15, Sunday School. 7, Mr. W. E. Tochet (Belfast).

FAIRVIEW HALL, Annesley Bridge road.—12, Dr. George McDonald. 7, Mr. Fred. Cochran.

RANELAGH HALL, Lower Elmwood avenue, Ranelagh.—3, Sunday School. 4 and 7, Mr. John Poots.

NORTHUMBERLAND HALL, Kingstown.—3.15, Sunday School. 3.45 Young Men's Class. 7, Mr. D. Hodgett.

ST. ANNE'S CATHEDRAL, BELFAST

8 and 10.45 Holy Communion. 11.30, Matins and Holy Communion. Venite and Psalm 26 (New Irish Psalter). Te Deum (Frost in D). Jubilate (Garrett in D). Anthem, "Rejoice in the Lord alway" (Purcell). Hymns 354, 498. Preacher, the Dean. 3.30, First Evensong. Psalm 25 (New Irish Psalter). Magnificat, Nunc Dimittis (Martin in A). Anthem, "O where shall wisdom be found?" (Boyce). Hymns 390, 383. Preacher, Rev. R. H. Kimber. 7, Second Evensong (Parochial). Preacher Rev. G. F. Craig.

CORK CATHEDRAL

8, Holy Communion. 11, Matins and Holy Communion. Psalm 139 (vv. 1-18). Te Deum, Benedictus (Tallis in the Dorian Mode). Anthem, "Lord God Almighty" (Byrd). Hymns 360, 351. 3, Children's Service. 4, First Evensong (Choral). Psalms 25, 26. Service (Stanford in C). Anthem, "Ho! Everyone that thirsteth" (Martin). Hymn 361. 7, Second Evensong (Parochial). Psalm 25. Hymns 460, 583, 667, 38

YOUNG MEN'S CHRISTIAN ASSOCIATIONS.

CITY OF DUBLIN Y.M.C.A., Lower Abbey street.—To-night, 8, "The Rally"; Miss May Dace. To-morrow (Sunday)—5 to 6, Men's Bible Class; the General Secretary. "Jesus—the Light of the World," continued (John 8. 21-45). 8.30, Gospel Meeting; Mr. James Allan (Levante Evangelical Campaign). Boys' Department—5 to 6, Bible Class.

RATHMINES Y.M.C.A.—10.15, Fellowship Meeting. 6, Prayer Meeting. 8.30, Evangelistic Service; Rev. T. C. Hammond. Wednesday—6.45, Boys' and Girls' Service. 8, Bible Study Circle; "Our Place in Prophecy To-day." Saturday—8, Prayer Meeting.

REASONS

Why you will buy

ROSCREA MEAT & BONE MEAL

On merit alone you will buy Roscrea Meat and Bone Meal. Feeding tests now being carried out with pigs, dairy cattle, beef cattle and poultry, reveal a tremendous possibility of better and more economical milk, bacon and egg production, as a result of the widespread use of Roscrea Meat and Bone Meal in the feeding of all farm animals and poultry.

Compare this analysis with some well-known imported cattle foods.

Roscrea Meat & Bone Meal 52 per cent. Albuminoids, 10 per cent. Oil.

1 Because better health and earlier maturity follow its use.

2 Because it is the purest and most highly concentrated Cattle Food on the market to-day.

3 Because it offers you an opportunity of buying a good and inexpensive home food instead of foreign products.

Prices from all leading provision merchants-or from

ROSCREA MEAT CO. LTD.

ROSCREA

Particulars and prices from all leading Provision Merchants and Co-operative Societies or direct from the makers: ROSCREA MEAT CO., LTD., Roscrea.

K.A.4.

"SAVE TO TRAVEL" STAMPS

HIRE PURCHASE RAILWAY TICKETS

The successful programme of cheap fares which was introduced by the British railways in 1935 is to be continued and extended during 1936. Penny a mile third class return tickets available for a month are now a permanent feature of railway travel, and it has also been decided to continue the experimental scheme of first class cheap fares at 50 per cent. above third class cheap fares, which is proving increasingly popular. This year the British railways are developing the "Save to Travel" idea, and new schemes are being introduced by the four main lines to make holiday journeys still easier.

Briefly, the schemes are to distribute free savings cards which are supplied on payment of the first instalment of sixpence or a shilling. Stamps are affixed to the cards and when the holiday time arrives the cards are accepted in payment or part payment of travel tickets. Repayments in cash are also made for excess savings.

There are twenty-six weeks before August Bank Holiday, and one shilling a week saved now is sufficient to purchase two train travel tickets to the seaside from many of the principal cities and towns in this country. For instances, the whole of the South Coast up to distances of 150 miles is within the reach of any Londoner saving one shilling a week, and to visit Cornwall, Wales, The Lake District, or Yorkshire from London, two shillings a week is sufficient, whilst a holiday trip to the Highlands of Scotland or to Ireland can be made from London for 5s. per week per person.

"Save to Travel" cards appeal equally to individual and pleasure party travellers. With their help the holidays of households, including children and maids, are provided for at a small weekly cost, and Scoutmasters and club organisers will find this railway idea helpful for annual camps and outings. The employés of large and small firms can also arrange excursions with the aid of the schemes.

The L.M.S., L.N.E.R. and Southern Railways' "Save to Travel" scheme is slightly different. By this scheme special stamps, value one shilling, are on sale at stations and offices, and with the first stamp purchased a contribution card to hold ten stamps is issued. When this card is full it can be exchanged at any station or office for a 10s. voucher, and if desired a further card will be issued. The 10s. voucher (which can also be purchased independently) begins to bear interest at the rate of approximately 5 per cent. per annum for each completed month calculated from the first day of the month following the date of issue. Thus a 10s. voucher in six months is worth 10s. 3d., and in a year has a value of 10s. 6d. The voucher and stamped cards can be exchanged at L.M.S., L.N.E.R. or S.R. stations and offices for all kinds of single and return tickets except season and workmen's tickets.

An "elastic" lorry, with twelve wheels, which can be placed in various positions to accommodate loads of different lengths, is one of the novelties at the Berlin motor exhibition.

THE "BIRD CITY" OF CANADA

MORE TOURISTS EVERY YEAR

Every year tourists are going to the Gaspé coast on the East coast of Canada in increasing numbers, and coming away with a conviction that it is the most wonderful spectacle of its kind in the world. Thousands of sea birds nest on the ledges of the Percé Rock and Bonaventure Island.

Percé Rock, with its sheer sides rising directly from the water for nearly three hundred feet, and its great arched passageway, eighty feet in span, through which small boats may pass, is a great attraction in itself, and the thousands of sea birds that nest on it and on Bonaventure Island add to its rugged grandeur. More than 12,000 gannets make their summer homes there. Thousands of them, looking at a distance like great snowbanks, sit close-packed in serried ranks on their nests on the lofty ledges, while hundreds of others soar and wheel over the sea before the precipice. Other sea birds, including common and uncommon species, form part of this great assemblage.

This

FAR EASTERN WAR CLOUDS

PREPARATIONS OF RUSSIA

JAPAN'S PROBABLE LINE OF ADVANCE

BY OUR MILITARY CORRESPONDENT.

IN the past few weeks public attention has been focussed so much on events near at home, particularly in the Mediterranean, that very little notice has been given to the ominous war clouds which have been piling up in the Far East. To-day the tension between Russia and Japan has become so great that, in the opinion of expert observers on the spot, it is only a matter of time before hostilities begin and a vast trial of strength takes place between these two great military powers.

To understand the position properly, it is necessary to look back over the events of the last 40 years. In 1895 the great empires of Europe were in the full flush of expansion and busy seizing the territories of weaker peoples in every part of the globe, except America, where the power of the U.S.A. in enforcing the Munro doctrine forbade it. In the Far East the most active power was Russia, who had established a strong naval fortress at Vladivostock and was beginning to penetrate Manchuria and cast envious eyes upon Korea.

JAPAN ACTS

China, effete and corrupt, was in no position to resist aggression; but Japan, having recently emerged from her mediæval isolation and taken her place as a modern State, was in no mood to surrender complacently her independence to any foreign Power. She realised to the full the vit l importance of Korea to her existence. The conquest of Japan would be the inevitable sequel to the occupation of Korea by a foreign Power.

Japan has never bothered about international niceties when she felt her vital interests were at stake, and she occupied Korea without more ado, although the country was a protectorate of China. This led to the Chino-Japanese war, in which the Japanese were overwhelmingly victorious on both land and sea.

Russia intervened in the peace negotiations and prevented Japan from obtaining a foothold in Manchuria. Japan at that time was in no position to face the military might of Russia, and she had perforce to stand by and watch the great Muscovite Empire establish control of Manchuria and build at Port Arthur a naval base considered to be at the time the strongest fortress in the world.

WAR INEVITABLE

From that moment war between Russia and Japan became inevitable, and for Japan it would be a struggle of life or death. The war came in 1905, and, to the general surprise, resulted in complete victory for Japan after a series of desperate and bloody battles. The loss to Japan was appalling, but she saved her life, took over the Russian naval base of Port Arthur, and established a sort of protection over Manchuria.

Three years ago, faced with the resurrection of Russia as a great military Power, and an increasing lack of amenability on the part of the local Chinese Government in Manchuria, Japan, regardless of her international obligations, carried out her now famous *coup d'état*, drove out the Chinese and established an autonomous Manchu State under her own control.

In extenuation of the Japanese action it must be remembered that but for the blood and treasure which she poured out in the Russo-Japanese War Manchuria would long ago have been lost to China for ever.

LONG FRONT

This addition of territory has increased the length of common frontier between the Soviet and Japan from about twenty miles to over 1,500 miles.

The strategic position now becomes intensely interesting, particularly as the internal combustion engine has reduced distances so tremendously. The Russian province of Amur, 600 miles long and 20 miles wide, lies like a wedge between the eastern frontier of Manchuria and the Pacific Ocean. Vladivostock, at its southern end, is within 500 miles of the heart of Japan—by no means an impossible distance for the aircraft of to-day.

Russia's communications, running for 1,500 miles along the frontier of Manchuria, are extremely vulnerable. A powerful army based on North Manchuria would be operating on interior lines, and would have a wide choice of the point of attack.

FORTIFICATIONS

To counter this threat, Soviet Russia has carried through gigantic works with the forced labour of vast numbers of prisoners. Along the frontier of the Amur province an unbroken chain of permanent fortifications, as elaborate as those of the French in Alsace, has been constructed.

Further north, where the great Amur River forms the frontier between Siberia and Manchuria, the Russian task has been easier, and behind the rampart of this river they have continued their fortifications almost as far as Mongolia in the west. As well as this, the stupendous task of doubling the Trans-Siberian Railway is nearly complete.

The Manchurian frontier is now so strongly defended that it is clear that the most effective line of advance for Japan is further to the west, across the rolling plains of Outer Mongolia, towards Lake Baikal. A successful blow at the Trans-Siberian Railway at this point would lead to the eventual destruction of the whole Russian position in Eastern Siberia. Mongolia is now a Soviet Republic, and predominently under Russian influence.

The Japanese are busy trying to penetrate the country, but Russia cannot possibly allow them to do so. The next Russo-Japanese war, if and when it comes, will be decided upon the plains of North Mongolia by the greatest encounter battle in history.

MR. DE VALERA'S BEREAVEMENT

CHINESE AMBASSADOR'S MESSAGE

Hundreds of messages of sympathy with President de Valera and his family continue to be received.

Among those received yesterday was one from the Chinese Ambassador in London, Que Tai-Chi, who wrote:—"I know that the consolations of your religion and the comfort of your other children will help to sustain you, though such a loss is always irreparable."

Mr. Savage, Prime Minister of New Zealand, telegraphed:—"On behalf of the New Zealand Government, I tender to you and yours deep sympathy in your bereavement."

His Excellency the Ambassador of France in Moscow, M. Alphand, formerly French Minister to the Saorstat, telegraphed his sincere condolences.

A letter was received from the Most Rev. Dr. Collier, Bishop of Ossory, offering to Mr. de Valera, Mrs. de Valera, and family the assurance of his deep regret and sympathy, and stating that he knew he spoke for the priests and people of the diocese.

A London woman, Mrs. Irene Phister, has been slightly wounded, and her husband, Warren Thornton Phister, is reported to be in a very grave condition as a result of a double shooting tragedy in a hotel at Columbia, Missouri.

Help Kidneys

Don't Take Drastic Drugs

Your Kidneys have nine million tiny tubes or filters which are endangered by cheap, irritating drugs or neglect. If Kidney or Bladder Trouble makes you suffer from Getting Up Nights, Nervousness, Dizziness, Backache, Rheumatism, Leg Pains, Circles Under Eyes, Dry, muddy Skin, Irritating Acidity or Loss of Vigour, don't take chances. Get the Doctor's guaranteed prescription Cystex (Sis-tex). Must bring new health and vitality in 48 hours and is guaranteed to make you feel 10 years younger and to cure troubles in 8 days or money back on return of empty package. 2/- and 6/- at chemists, or post free from Wyatt and Co., Ltd., Cope street, Dublin.

SCHOOL "AT HOME"

The Governors and pupils of the Methodist Female Orphan School, Harrington street, Dublin, at the "at home" in the school last night.

LETTERS TO THE EDITOR

TERRACE HOUSES

TO THE EDITOR OF THE IRISH TIMES.

SIR,—In making extracts from a long cross-examination it is not always easy to give the relative stress laid on various points. You quote me as saying "the semi-detached idea is to be deplored," and "we shall have to persuade people to return to the idea of living in terraces." Actually I was speaking of urban areas, and the point I made was that a town where every house was semi-detached would be unsatisfactory. I do not think that anyone will dispute this. Towns should have a nucleus and colonies of terrace houses if they are not to be hopelessly diffuse.—Yours, etc.,

MANNING ROBERTSON.

Provincial Bank Chambers,
3 and 4 College street, Dublin.
February 14th, 1936.

FISHING LEASES

TO THE EDITOR OF THE IRISH TIMES.

SIR,—Would you be so kind, through the columns of your valuable paper, to clear up the situation as regards fishing leases in the Irish Free State?

In the past I have held fishing leases from the head landlord, in the case of a tenant of a riparian farm, and also access to the river. The points to be elucidated in the case of an Englishman wishing to take, say, a ten-year lease of a fishing in the Irish Free State are: (1) Are the fishing rights vested in an owner who has sold his land? (2) To whom do the fishing rights belong in the case of a landlord who has sold his property and reserved the sporting rights? (3) In the case of a farmer who has purchased his holding on a salmon river, and the head landlord has not reserved sporting rights, are such sporting rights vested in (a) the owner of the land or (b) the Irish Free State Government?

Irish rivers are second to none, but there appear to be so many anomalies regarding fishing rights that people on this side are very chary of investing in long-term fishing leases unless they are not only secured in their right of tenure, but also of the right of access to the water which they have hired.—Yours, etc.,

"PISCATOR."

London, February 12th, 1936.

MODERN LIFEBOATS

MR. J. R. BARNETT'S LECTURE

"Modern Lifeboats" formed the subject of a lecture delivered last night at the Royal Dublin Society's premises, Ballsbridge, Dublin, by Mr. J. R. Barnett, O.B.E., who is himself Consulting Naval Architect to the Royal Nautical Lifeboat Institution, member of the Institute of Naval Architects, and author of a book on modern lifeboats. Mr. Barnett is a senior partner in the firm of G. L. Watson and Co., and as a designer of lifeboats stands almost alone to-day: the Watson type of lifeboat is itself largely in use.

The lecture was confined mainly to illustrations of the different types of lifeboat in use, from the days of the old oar-manned boats to the latest type of twin-screw sixty-footer, with its two 80 horse-power engines, in separate watertight compartments, fitted with searchlight, line-throwing guns, and possessing a cruising speed of 9½ knots, and accommodation for 150 people.

The illustrations showed the development from the old non-righting type of boat to the self-righting boat, and from that, in 1890, to steam-driven lifeboats. The first steam-driven boat, which had been stationed at Harwich and Holyhead, was very successful, and was in service up to 1925. In 1909 they had petrol introduced as motive-power, and, with the wider use of the motor-driven boats, sails were abandoned, especially in the case of the twin-driven boats. A feature of these twin screws was the manner in which the screws were built in tunnels to safeguard them from wreckage, as well as to prevent people from being injured by them.

The deep-water modern lifeboats ranged from 41 feet to 60 feet, and were all twin-screw and flush-decked, with very little sail. They carried searchlights, life-line apparatus, and oil for casting on troubled waters. Some of them carried nets, into which men could jump from ships, but he thought these too dangerous.

He mentioned that the Rosslare lifeboat was the first to be fitted with wireless.

Mr. Barnett showed pictures of modern lifeboats putting out in face of heavy seas, and also interesting photographs of the New Brighton lifeboat rescuing a ship's crew and passengers, and observed that with all these improvements we have, in the words of the Poet Laureate, only a little better way of dealing with the sea; but we have not mastered it.

ALLOTMENTS FOR THE UNEMPLOYED

BRAY COUNCIL LOOKING FOR LAND

The Bray Urban District Council, at a special meeting held last night to discuss the question of providing allotments for the unemployed, instructed the Town Clerk to get in touch with local land owners to ascertain if land could be acquired for the purpose.

The Town Clerk pointed out that when the question was raised last year and the Council advertised requesting applications for allotments, only two or three persons replied, and only one person offered to sell.

Mr. J. Murphy, who presided, produced a list of sixty-three unemployed persons who were willing to work the allotments if provided, and the Town Clerk said that about eight acres would be required for that number.

Before the business commenced a vote of sympathy with Mr. de Valera and family was passed on the motion of Mr. E. Byrne, seconded by Mr. J. Murphy.

LIFE AND LITERATURE TO-DAY

Lecturing on "Life and Literature To-day," at University College, Dublin, last night, Lord ffrench said that the first feature apparent in life to-day was a condition of conflict and unsettlement on every side. In the midst of dissolving landscapes, which looked so permanent in the nineteenth century and up to the commencement of the Great War, the Catholic Church stood out alone, always the same, always sure of itself. The lecturer dwelt on the attitude of literature and drama to-day to fundamental truths, also their attitude towards morals and the conduct of life. He commented on the disintegration of family life in some quarters and the necessity for moral guidance in economic questions. He concluded by saying that Catholics are betraying their faith if they encouraged an atmosphere which is not moral, in drama or literature, in economics, or even in politics.

COMMISSION ON PATENTS

FURTHER SITTING IN DUBLIN

THE ALLEGATIONS OF DELAY

A SITTING of the Commission of Inquiry into Patents, Design and Trade Mark Law was held at 45 Merrion square, Dublin.

With reference to allegations of unreasonable delay in dealing with applications made at a previous sitting by Mr. F. H. Litton (Messrs. MacEntee and Litton).

Mr. E. A. Cleary, a member of the Commission, asked Mr. Litton whether any delay had taken place in connection with any of the eleven cases from him which had been dealt with since 8th July last year.

Mr. Litton replied that in regard to these eleven cases there was no undue delay, but he did allege previous delays.

TELEPHONE CONVERSATION

Mr. Cleary further asked the witness what evidence he had in support of the allegation that he had been informed by the Examiner that patents were not technically examined.

Mr. Litton read from a transcript which he said was a memorandum of a telephone conversation with the Examiner.

Mr. Cleary asked if the witness's charge of dereliction of duty by the Controller was based on conversations between the witness and a subordinate in the Patents Office and a subordinate official in Government Buildings.

Mr. Litton said he had sufficient evidence to make him believe that there was no examination.

Mr. Cleary pointed out that the witness had not handed in any letters.

The witness then handed in several letters from the Patents Office, and said that the only inference to be drawn from them was that there was no technical examination.

Mr. James Geoghegan, K.C., Chairman, presided, and the Commissioners present were:—Mr. H. M. Whitton, Mr. E. A. Cleary, barrister-at-law; Mr. E. W. Proud, Mr. P. L. McEvoy, Dr. J. J. Drumm, Professor T. J. Nolan, Mr. J. Walker, and Mr. P. J. McKenna, Secretary.

The Commission adjourned until next Friday at 3.15 p.m.

THE ORANGE PROBLEM

Owing to orange supplies being restricted this season almost exclusively to Spain, the problem those in the trade had to solve was to get the right quality. The ordinary Valencia oranges were "a back number." The public had become so familiar with choice seedless types from other orange-growing areas that they refused to buy these poorer Valencia oranges—full of seeds. It was feared that Spain could not provide the right kind, but some of the more enterprising merchants tackled this problem seriously, and the right kind was found, as our advertising columns testify. It can be said that the finer grades of the Spanish "Washington Navels" and "Seedless Denias" are equal to oranges from any part of the world. The only trouble is to get these in sufficient quantities to meet the requirements. That trouble has not been entirely overcome, but as the Spanish growers are now paying more and more attention to these varieties it is felt that this difficulty is not likely to be permanent. The latest arrival is a large shipment just in per s.s. Clonlara, one of the Limerick Steamship Company's fleet.

DUBLIN MEN'S ASSOCIATION

An enthusiastic meeting of the Dublin Men's Association was held on the 13th inst., at which 138 new members were enrolled. A further meeting will be held on the 21st inst., details of which will be published in the advertising columns of this paper on the 19th inst.

The following resolution was unanimously passed:—"That this meeting of the Dublin Men's Association calls on the city and county members of the Dail, the Dublin Trades Council, and the various trade unions to restrict the continuous influx of provincials, who are obtaining employment here to the detriment of Dublin people."

METHODIST FEMALE ORPHAN SCHOOL

Mr. T. St. J. Bagnall (Chairman) presided at the annual meeting of the subscribers and friends of the Methodist Female Orphan School, which was held last night at Harrington street, Dublin. Before the meeting began the pupils of the school gave an excellent drill display.

The Rev. W. H. Massey read the annual report, which stated that there were few types of Christian work of more importance and of more ultimate value to the community than that of making provision for children who had been bereft of one or both parents, and fitting them for the responsibilities of life. Good reports had been received of the work done by the pupils, and there had been also an excellent report from the inspector appointed by the Department of Education. They wished to express their appreciation of the work done by the Matron (Miss D. Howes) and her capable and conscientious assistant, Miss Caldwell, and also Miss Rooney. The members of the Ladies' Committee had been indefatigable in their service, and took a personal interest in the girls and in the running of the Home. Miss Pasley and her helpers in the Birthday Society had made themselves responsible for an annual Christmas and New Year party. Miss Williams conducted a drill class for the girls each week. The annual six weeks' summer holiday at Skerries was a time of pure enjoyment, and thanks were given to the Rev. W. J. Rooney and to Mrs. Rooney for their visits to the summer Home. The Governors were very grateful to all those friends who had shown their sympathy in many practical ways.

The year began with a credit balance of £97 11s. 2d., and closed with this increased to £116 6s. 4d., showing a surplus of income over expenditure of £18 15s. 2d.

In the course of his financial report, the Hon. Treasurer (Mr. E. A. Brittain) said that the increase in the estimates was due to the increased cost of coal. Mr. E. A. Brittain moved and the Rev. W. J. Rooney seconded a vote of thanks to the subscribers, collectors and carol singers. Dr. H. G. Smith was unanimously elected to the Board of Governors.

THE CENSORSHIP BOARD

PROHIBITED BOOKS

The Minister for Justice (Mr. P. J. Ruttledge) has appointed the following to be members of the Censorship of Publications Board:—The Very Rev. Patrick Canon Boylan, P.P.; Mr. William Edward Thrift, Mr. William Joseph O'Reilly, Mr. William B. Joyce, Mr. William Magennis.

Canon Boylan is appointed Chairman of the Board.

The following publications have been prohibited from sale and distribution in the Free State:—"Artifex," by Richard Aldington; "Virgin Soil Upturned," by Mikhail Sholokhov; "Camera Obscura," by Vladimir Nabokoff-Sirin; "The Royal Way," by André Malraux; "Men of Good Will—Book V., the Proud of Heart," by Jules Romains; "Stoker Bush," by James Hanley; "The Days Dividing," by Neil Bell; "The Little Wench," by Philip Lindsay; "Hotel Exit," by Eliot Crawshay-Williams; "Quagmire," by Henry K. Marks.

EDUCATION FOR COMMERCE

Lecturing last night to the members of the Insurance Institute of Ireland on "Education for Commerce—fifty years ago and to-day," Mr. G. J. T. Clampett, barrister-at-law, F.R.G.S., Principal, Rathmines Technical Institute, contrasted the methods of training for business which existed over half a century ago with those of to-day, and dealt with the specialised methods adopted and facilities afforded at the present time.

He said that the wide and all-embracing conception of education for commerce which was now generally accepted hardly existed fifty years ago, when good handwriting and a competent knowledge of arithmetic were considered the essential qualifications. In that respect the European countries were for years far ahead of Great Britain, and in Ireland there was practically no public interest in the question. To-day this country was fairly well provided for in the matter of education for commerce, while in the North the position was much the same, except that specialised day schools of commerce had not been organised in the same degree.

On the motion of Mr. Gordon Joyce, seconded by Mr. J. G. Dixon, a vote of thanks was passed to the lecturer. Mr. J. M. Peate, President, presided.

NATIONAL COUNCIL FOR THE BLIND

The monthly meeting of the Executive Committee of the National Council for the Blind of Ireland was held on February 11th at the Gresham Hotel, Dublin. There were present:—Mr. Denis Barrett, in the chair; Miss Angela Boland, Mrs. Boxwell, Mr. J. F. Boydell, Mr. D. Byrne, Miss Eacott, Dr. F. S. Lavery, Mr. MacPherson, Dr. J. S. Quin, Miss Rochfort Wade, Mr. C. Dickinson, representing the Richmond National Institution, and the secretary.

The blind in Dublin had derived untold pleasure from various entertainments to which they had recently been invited. A matinée of the film, "On Wings of Song," at which over two hundred blind had been present (by kind invitation of the Metropole Cinema) had been much appreciated. This film, featuring Miss Grace Moore, was especially suitable for a sightless audience.

It was reported that letters had been received from various parts of the country asking for advice as to how to obtain the blind welfare allowance. An invalid chair had been lent to a crippled blind man in Co. Galway. At a meeting of the ophthalmic surgeons who form the nucleus of the sub-committee for the prevention of blindness, among other proposals put forward were: (1) That an effort should be made to get an existing institution to set aside a building for the purpose of making a start in the establishment of an ophthalmic school. (2) That an endeavour should be made to get a scheme started for the inspection of orphanages and kindred institutions. (3) That a more suitable blind pension form should be drawn up, in order that it might aid in the better compiling of statistics. (4) That an inquiry should be made into the possibility of having expectant mothers treated at anti-natal clinics, in order to reduce the incidence of congenital blindness.

LOSS OF EMPLOYMENT

(BEFORE JUDGE SHANNON.)

Miss Annie Dooley, North Summer street, North Circular road, Dublin, claimed £252-odd compensation against the Great Southern Railways Company, which, she alleged, was due to her for loss of employment as clerk and private secretary to Mr. T. J. Furey, whose passenger road transport licences had been acquired by the defendant company under the Road Transport Act of 1933.

The plaintiff, in evidence, said that she had been in Mr. Furey's employment since the year 1923, and was receiving £3 per week, in addition to overtime and allowances for meals.

The defence was, substantially, that under the Road Transport Act the plaintiff would be entitled to compensation only if she were actually employed in the operation of vehicles.

Judge Shannon said that if the Legislature had intended that all the employés of a firm whose services had been taken over under the Act should be compensated, it would have said so in clear language. In his opinion, the only persons entitled to compensation were persons engaged as drivers, conductors, mechanics, car washe., greasers, or garage workers. He dismissed the action with costs.

Mr. P. McGilligan (instructed by Messrs. Little, O hUadhaigh and Proud) appeared for the plaintiff, and Mr. J. Healy (instructed by Messrs. W. G. Bradley and Sons) appeared for the defendant company.

THE NEW LITERATURE IN IRISH

Senator Ernest Blythe, in a lecture in Irish delivered last night before the Civil Service Gaelic Society, said that the shortage of books in the Irish language had been a great obstacle to creating the atmosphere in which the books so badly needed would be produced. On the whole he was satisfied with the present position of Gaelic literature. Still there was a big leeway to make up in the realm of imaginative writings and works of an educative nature, and technical books were few. He hoped that the activities of An Gum would be extended, and that some of the many competent translators available would be employed to translate works on every conceivable subject. It was a great misfortune for the language that students could not obtain their knowledge through the medium of Irish.

PATENTS, TRADE MARKS, DESIGNS, W. E. Doyle, Patent Agent, 23 Upr. O'Connell st., Dublin.—(Advt.)

Benjamin Franklin took a chance

—and *what* a chance

He held life by a thread—flying a kite through a violent thunderstorm in order to prove that lightning was an electrical discharge. He insulated himself by only a silken thread. His chance came off, and Franklin's name is written in the annals of the world's great discoverers. You too, can take a chance that may bring you riches, leisure, comfort, and all you risk is ten shillings for a ticket that may bring you £30,000. Buy your ticket for the Sweep on the Grand National to-day!

Last day for receiving subscriptions March 3rd. Draw takes place March 24th. Race will be run at Aintree, Liverpool, March 27th.

IRISH HOSPITALS' SWEEP

ON THE GRAND NATIONAL 1936

HOSPITALS' TRUST LTD., 13 EARLSFORT TERRACE, DUBLIN

TRADE WITH GREAT BRITAIN

JANUARY'S EXPORTS AND IMPORTS

THE following are the principal figures of the trade between the Irish Free State and Great Britain:—

EXPORTS TO GREAT BRITAIN

	Quantity. Jan., 1936.	Jan., 1935.	Value. Jan., 1936.	Jan., 1935.
			£	£
Cattle	49,594	50,727	380,000	237,819
Sheep	15,714	15,214	19,674	20,873
Swine	18,678	8,861	67,714	35,584
Bacon (cwts.)	39,454	32,767	115,934	98,134
Pork (cwts.)	18,617	17,410	48,126	47,903
Poultry (dead) (cwts.)	6,645	8,368	23,889	26,593
Butter (cwts.)	2,721	1,518	10,743	5,577
Eggs (great hundreds)	72,190	105,482	35,394	40,608
Beverages	—	—	289,828	350,681
Animals not for Food	—	—	62,661	65,906

IMPORTS FROM GREAT BRITAIN

Grain and Flour	—	—	19,126	26,133
Feeding Stuffs	—	—	5,104	8,575
Beer (bulk barrels)	2,364	2,522	12,552	13,781
Spirits (gallons)	14,622	18,296	7,833	10,803
Various Foods	—	—	41,904	48,445
Pottery, Glass, etc.	—	—	38,677	42,540
Iron and Steel Manufactures (tons)	4,540	3,965	104,623	91,078
Non-ferrous Metals Manufactures	—	—	21,995	18,763
Cutlery, etc.	—	—	32,154	35,855
Electrical Goods	—	—	35,921	34,390
Machinery (tons)	956	886	104,327	87,315
Apparel	—	—	69,188	80,023
Vehicles	—	—	124,095	109,761

A MECHANICAL DETECTIVE

ELECTRIC "EYE" HELPS POLICE

An electric "eye" is helping American police to fight crime. The "eye" is a development of the last six months, and involves the use of the spectograph—the instrument with which astronomers recognise the atoms in stars.

Under its gaze the "finger-prints" of all the known chemical elements are seen, for each element has its own atomic "finger-print" in lines, seen in the spectograph as plainly as the whorls on a human finger.

A piece of evidence, no larger than a pin's head, can be analysed, the "eye" seeing atoms in traces so small that neither microscope nor chemistry can find them.

In one case, where it helped the police, a piece of mud was found in the car of the suspect which might have been dropped from his shoe. Under the "eye" the mud showed the same atomic iron finger-prints as the dirt on the buried evidence. It was different from all other mud in the car and from the soil of the region where the car usually travelled.

The "eye" can also protect the innocent. The police had a repainted motor licence plate, and the paint with which it had apparently been done was in the possession of the suspect. The "eye" came to the rescue. It showed that the paint on the plate was not the same as that seized. Although the colours were identical, one paint had been made with zinc and the other with lead.

THE INSURANCE BILL

Mr. Finian Lynch (U.I., Kerry) has tabled over thirty amendments to the Insurance Bill when it comes up for consideration on Committee stage. In one of these he proposes to add to the definition of insurance business the following classes: Fidelity guarantee, live-stock, burglary and plate-glass business.

He also proposes that the Minister shall establish an Assurance Employés' Compensation and Pension Fund.

FREE STATE PIG INDUSTRY

The numbers of pigs bought for curing in the Free State during last week were: alive 15,235, and dead 936, the figures for the corresponding week last year being 11,967 and 648. The live pigs exported numbered 5,182 for last week and 3,094 for the corresponding week last year. The number of pigs bought for curing, with those exported, during the past six weeks reached a total of 126,572.

"MUSICAL BOX" 'PHONE

DIALLING NUMBERS BY CLOCKWORK

An automatic 'phone "dial," which supersedes the ordinary dial and enables a subscriber to obtain a number merely by depressing a lever, was shown in London recently. It can be hired from the Post Office and fitted to any telephone.

The device is intended to speed up the process of getting a number, and is designed for both private and business use. An ingenious clockwork mechanism, made on the lines of a musical box, carries out automatically all the operations of "dialling."

The subscriber selects 25 or 50 numbers with which he is usually in touch by telephone. These numbers are conveyed to the "autodial" by notches on a disc inside the machine, like the milling on a coin. The numbers, or subscribers' names, are printed on a small list fitted to the top of the "autodial."

To telephone, the subscriber simply moves a pointer to the name of the person required and presses a lever. In a few seconds he is connected.

The device is intended chiefly for private subscribers who for some reason do not like the ordinary "dial," and for telephone operators in business firms. By using the "autodial" an operator can let the machine get a number while she is dealing with other calls. The cost of hiring the autodial is six shillings a quarter for the 25-number model, and eight shillings a quarter for the 50-number model.

AUCTION SALES

MESSRS. BATTERSBY AND CO.

In our auction columns to-day Messrs. Battersby and Co. announce some very interesting forthcoming sales of property, furniture, silver, etc. At their property salerooms, on Thursday next, they will offer three attractive houses with vacant possession, 26 Arnott street, S.C. road, cottage-style house; 27 Rathgar avenue, Rathgar, with over an acre of ground, and 1 Clayton terrace, Chapelizod, modern, semi-detached residence. The residence, "Belgrove House," Seafield road, West, Clontarf, having been disposed of, Messrs. Battersby and Co. are now instructed to sell on Tuesday, 3rd March, at the premises, the high-class antique and modern furniture, effects, and piano. For their property sale on Thursday, 5th March, they will offer some interesting lots of property, which will include—11 and 13 Killeen road, Rathmines (possession of No. 11); 52 Mary street (part possession), six cottages, Portland row North, and Campbell's row; Dodsboro' Garage and Tea Rooms, Lucan, on one acre, free of rent for ever, and three acres and cottage, at Strawberry Beds, Co. Dublin. A very important sale announced by Messrs. Battersby and Co. is that for the executors of the late Mrs. Gibson Black, of "Blackheath," Clontarf, and they will offer this exceptionally attractive property on about 22 acres, with very valuable building frontages, at their property salerooms, on Thursday, 19th March; while commencing on Monday, 30th March, they will sell the entire antique and modern furnishings, old Irish and English silver, plate, china, glass, outdoor effects, motor cars, etc., full particulars of which will be set out in a catalogue, at present being compiled. Further details in the advertising columns (back page) this paper.

MESSRS. HOLDEN.

On Wednesday next, as already advertised, Messrs. Holden will offer for sale by public auction the suburban residence, No. 22 Rathdown road, N.C.R., with vacant possession; also the investment lots, No. 61 Mary street, and the secured profit rent of £26 4/- out of the licensed premises, 15 Bolton street. The auction, which takes place at the salerooms, 2 Saint Andrew street, will commence at one o'clock sharp.

MR. W. J. HERON.

On Tuesday, 25th February, Mr. W. J. Heron, P.C., will offer for auction the investment property, 11 Shandon Park, Philsborough. The sale will take place in the salerooms, 188 Pearse street, at 1.30.

MESSRS. J. P. CUFFE.

As will be seen in our advertising columns, Messrs. John P. Cuffe, Limited, auctioneers and live-stock salesmen, are holding their usual fortnightly sale at their sale mart, Ballbriggan, on Monday next, when the usual supply of milch cows, fat and store cattle will be on offer. The firm are also conducting a clearance sale at Swords on Tuesday, 25th February, and on the 27th inst. they are offering for sale at their salerooms, 31 Manor street, a residential holding, which is situated at Clondalkin.

NEW CITY IN THE SNOWS

HOUSING THE OLYMPIC "GENERAL STAFF"

Garmisch-Partenkirchen, writes a correspondent, is no longer the "double" village which it formerly was, but has become overnight, as it were, a triple village. On the tract of open country lying between Garmisch and Partenkirchen, a little city has made its appearance—a city of barracks and the headquarters of the "Winter General Staff," as the managers of the Winter Olympics are called. It was necessary to build this accommodation if the enormous task of organisation was to be properly co-ordinated. The International Olympic Committee has its office here. The News Bureau takes care of 300 newspaper reporters and correspondents, and each Press room has its own telephone connection. Another "barracks" houses the post office, with its staff of 80 mail clerks. The German Organisation Committee also has its quarters here.

The transportation and feeding of the hundreds of thousands of visitors to the principal winter sport events during the Games has been the subject of much discussion and negotiation. In order that no one shall be permitted to go hungry, purveyors of refreshments can be found at every turn, and roast chicken and the famous Bavarian "wursts" are cooked and served hot at temporary kitchens. One of the greatest helps in feeding the crowds is the "Bavaria Auxiliary Train," composed of ten motor vans, which have been transformed into a "hotel on wheels," with complete kitchen equipment. This "train" can serve ten thousand people in a very short space of time.

The Olympic bobsleigh track at Garmisch-Partenkirchen boats of a novel feature which is nowhere else to be found. It consists of a footpath along the entire length of the track, which enables spectators at the races to "stretch their legs" if they so desire. Between the Kreuzeck and Waxenstein curves is a revolving turnbridge, by which one can cross the track and continue along a footpath on the opposite side.

The ice in the skating stadium is so frozen, that there is an almost imperceptible sloping off of the surface along both sides of the rink. In case of a thaw, this arrangement allows the melted ice on the surface to flow off and make room for new freshly frozen ice.

Slaughter House Levy.—At Gowran District Court, a decree for £18 10s. was given against Thomas Brennan, victualler, Paulstown, Co. Kilkenny, being the total amount of levy payable by him under the Cattle and Sheep Act in respect of a registered slaughter-house, of which he is the proprietor.

REBUILDING TURIN

Over £5,000,000 will be spent in re-building the central part of Turin, Italy's old capital. For over 50 years—since the capital was transferred to Rome—Turin town planning has been neglected, but the new works will aim to make of it one of the most up-to-date towns in the world.

Noiseless streets—paved with special compressed straw—will be laid, while fast and noiseless motor 'buses will replace the slow and noisy trams running at present. Street lighting will be effected through a new system of floodlights encased in specially built beacons along the pavements. Traffic directions will be automatic and an automatic system of signals will give the alarm to the police or the fire station in case of danger.

IRISHMAN'S DIARY

Gangs in Dublin : Toreadors in Ranelagh : Amateur Inventors : A Distinguished Family : Connaught's Last King

The O'Conors

I hear that Miss Mary O'Conor has just completed a history of her family which will shortly be published. In point of fact, Miss O'Conor's work will merely be a supplementary addition to her grandfather's history, which was written by the Right Hon. Charles Owen O'Conor, The O'Conor Don, some years ago.

I should state at the outset that Miss O'Conor is the daughter of Mr. Charles O'Conor, of Lucan House, and niece of The O'Conor Don, the present head of the princely family of Gaelic tradition. The passing of King George brought to light the fact that the House of Windsor can trace back an Irish ancestry to Roderic and Turlough O'Conor, the last High Kings of Ireland, from whom The O'Conor Don and his family descend. I believe the old Standard of Ireland which was carried (in accordance with an ancient right) by the late Right Hon. Denis O'Conor, O'Conor Don, P.C., H.M.L., at the Coronation of George V., is preserved at Clonalis, the family seat in County Roscommon, where also can be seen the harp of Carolan, the last of the Irish bards. The old Irish Standard is, of course, the blue with the gold harp, and not so long ago there was a feeling in Ireland that the country would substitute the old flag of ancient Ireland for the green, white and yellow of Republican aspirations.

A Proud Claim

In dealing with the O'Conors it is well to remember the words of O'Donovan, the noted historian, who said that no family in Ireland can lay claim to greater antiquity. No family in Europe, even royal or noble, can trace its descent through so many generations of legitimate ancestors. For the O'Conors can prove their descent from the Milesians, through Heremon. From A.D. 75 down the centuries there was Feredach, Fiacha Finola, Con of the Hundred Battles, and Eochy Moymedan, to name a few of the princely forbears. Now, as I cannot wrestle with all these early Gaelic warriors here, I shall have to leave the task to their descendant, the pretty young historian, who is better able to relate the history of her house than anyone else. Suffice it to say that the link between the O'Conor family and that of the Kings of England dates back to the time of Turlough in the twelfth century, while there is a second link traceable to Roderic, his son.

I suppose most people know all about Conor Crovederg, of the wine-red hand, to whose munificence Ireland owes that ancient gem of twelfth century origin—Ballintubber Abbey, in Co. Mayo. As for Turlough himself, he has been described as the Augustus of Western Europe in his period. To him Ireland owes her first Castle of Hones, and the first bridges which spanned her rivers. The town of Tuam owes its ancient Cathedral, as well as a priory dedicated to St. John the Baptist, founded A.D. 1140. Under his patronage, too, Cong Abbey was rebuilt, while the National Museum now contains a memorial to him in the Cross of Cong, which is imperishable.

Connaught's Last King

Tadhg O'Conor, the last King of Connaught, is buried in Roscommon Abbey, and I believe there still exists a treaty at Windsor signed by Henry II. and the Ambassadors of Roderic, the last Ard-Ri, that the O'Conors were to be Kings of Connaught for all time. Unfortunately, successive usurpations and other adversities contrived to eclipse the power of this notable family. But, if ever Ireland becomes a monarchial country, the O'Conor Don is the rightful claimant to her crown. It would seem that the title Don came into use for the head of the family in 1385. According to noted authorities, "Don" signifies "Lord or Chief King." Mr. Charles O'Conor is his brother's heir, but his son, who is next in succession, has gone to be a Jesuit. However, there are two other O'Conors to carry on the line, sons of another brother of the O'Conor Don. The family motto is thus appropriate: "O Dhia gach cu cabrach" ("From God comes every helping hero").

Toreadors at Ranelagh

A little bull-fighting at Ranelagh a few days ago caused, I heard, considerable unreported excitement to a large crowd for over an hour. It appears that the bull, young, of magnificent dimensions, and not the most amiable of its breed, was being led along Ranelagh road to the Dublin Cattle Market. At the junction of Chelmsford road and Ranelagh road it bellowed into open revolt, and, with amazing speed for its ponderous bulk, dashed into the front garden of a house. All the efforts of an anxious owner and the members of the household, with sundry passers-by, failed to persuade Taurus to rise and go quietly. The owner, no doubt unused to the metropolitan atmosphere as much as the bull, coaxed urgently, threatened . . . all unavailingly. Then the Dublin crowd showed a typical flair for obtaining sport in any circumstances. In the best style of the bull-ring, a number of men, with the toreadors' irritating taunts and side-steps, advances and retreats, goaded the bull to rise from the now well-forced bulbs. Out came the bull from the garden; and the toreador tactics stopped hastily. The stubborn animal promptly lay down across the tram-lines. This was an even graver situation; the highway was now involved. Was it to be police, soldiers, tanks or aeroplanes? No, sir, the old Spanish customs were best. Young toreadors advanced again, sneered at the bull, made passes and thrusts at him—all, of course, without injuring him—and the bull rose to the bait. The tram driver and conductor, now contemplating the work from a few yards distance, smiled approval. And this little bull, well cowed, went quietly to market.

Dublin Gangs

The recent riot at Donnybrook between the "Animal" and "Tiger" "gangs," while quite in keeping with the ancient traditions of the place, marks a recrudescence of certain characteristics that, as short as seventy years ago, rendered it unsafe for the unarmed and unwary to wander round the city after nightfall. The "Green," ill-lit and surrounded by dark alleys and lanes, was haunted by particularly objectionable gangs of thieves, which would lie in wait for the passer-by. In front of these lanes they spread a large noose, and when the unsuspecting victim placed his foot within he would be instantly jerked off his feet and dragged, stunned and bleeding, into the shadows to be robbed. Indeed, it was usually better for him to be unconscious, else he was battered into insensibility with bludgeons. Earlier still, there were the "Pinking Dandies"—youths, usually of the better classes, who would carry their swords with the points protruding from the scabbard and inflict painful wounds in the flesh of such as looked unable to defend themselves. Efficient police and detectives have done away with all that long since, and the prompt suppression of the gangs the other day is a guarantee of the safety of Dublin after dark

Amateur Inventors

Persons who have a talent for "inventing things" sometimes are just a little too clever. Their ideas are not always ideal, yet they are very unwilling to listen to adverse criticism, though, I am sure, they secretly are often disappointed with the results of their ingenuity. Amateur inventors are, I think, usually inordinately proud of their productions, probably because these offsprings of their fertile imaginations are wrought with their own hands, and are, therefore, expressions of the creative instinct latent in everyone. No parent likes a suggestion that his child may not be quite up to the standard of other children. An invention may be crude, clumsy or cumbersome, but so long as it is home-made, it acquires a value often out of all proportion to its utility. I think, also, that many of these inventive people, through imperfect observation, often make appliances that already may be bought at less cost than that of the home-made article. If some of these handy-men were to occupy on searching shops but half of the time they use "thinking out" their inventions, it is very likely that attics, cellars and box-rooms would not become the gravevards of good ideas gone wrong, and, furthermore, these folk would be able to deal a pack of cards without having to apologise for the sticking-plaster.

Cornered

The other day I came across a man who, while he is continually devising useful home-made appliances that "work," is quite ready to take a joke against himself if his gadget does not come up to expectations. This smart fellow wanted a new garden roller, so he set about making one himself, because, he declared, he could do the job efficiently at a cost only a fraction of that of a roller he might buy. He had acquired a length of 14-inch sewer pipe, off one end of which he carefully clipped the flange. He then up-ended the pipe on a large piece of cardboard, and, after fixing a metal tube to take the axle, filled the cylinder with concrete and old lead. In due course the concrete set, and the "roller" was tipped over and the handle fitted. My friend told me that it was only then that the snag appeared. He and his wife together could hardly move the roller, even on the garden paths, and when they eventually got it on the lawn its weight was so great that it cut the sod as though a farm cart had been driven across the grass. What had happened, of course, was that the old lead placed inside the cylinder must have weighed several hundredweight in bulk, though at the time it was put in each piece did not seem very heavy. Pointing to a rockery in the corner of the garden, my friend said: "Do you see the pedestal on which that bird-bath is resting? Well, that's known in our family as 'The Tomb of Genius,' and I'll leave you to guess what's buried there."

QUIDNUNC.

TRINITY COLLEGE NOTES

PROFESSOR LASKI'S LECTURES

INTER-UNIVERSITY DEBATES

FROM OUR CORRESPONDENT.

THE event of the week has been the visit of Professor Harold J. Laski to deliver the Donnellan Lectures on "The Rise of European Liberalism." Professor Laski delighted his audiences with his clear exposition of his subject. On Wednesday at the conclusion of the debate of the College Historical Society, he delivered a speech on the subject of Anglo-Irish relations, which will be long remembered by his hearers. In the absence of the Provost, Professor Laski was the guest of Professor E. H. Alton, Litt.D., F.,T.C.D.

PROFESSOR H. J. LASKI.

Mr. D. S. Torrens, M.A., M.B., has been appointed to the Chair of Physiology in room of the late Professor Harold Pringle, M.D.

Professor Torrens was appointed Assistant Professor of this Chair in 1934. He graduated in 1928 with the large gold medal at Moderatorship in Natural Science (being awarded the John Winthrop Hackett Research Prize), and graduated in Medicine and Surgery in 1934. He has also been elected to the King's Professorship of the Institutes of Medicine—a Chair usually held in conjunction with the Professorship of Physiology.

The most important event fixed for next week is the debate of the College Historical Society on Wednesday night at 8 o'c. in the G.M.B., with the visiting team of debaters from the National Union of Students of the Universities of England and Wales, on the subject: "That the State interferes excessively in the Life of the Individual."

Mr. D. G. Neill (Mod.), B.A., Auditor of the Historical Society, has been nominated to represent the Society at the annual inter-debate in Cambridge next week with the Cambridge Union on the subject: "That Modern Education Theories are Pernicious."

Another meeting fixed for next week is the annual meeting of the D.U. Mission to Chota Nagpur on Tuesday next at 3.30 p.m. in the G.M.B. The Bishop of Cashel will be in the chair, and the speakers will be Mr. N. A. H. Lawrance, B.A. (Oxon.) and Miss Dorothy Jenkins, both of whom have been on the staff of the Mission.

The Student Christian Movement has invited the Rev. W. L. Northridge to its meeting on Thursday next at 8 p.m. in the Regent House. Mr. Northridge is Vice-Principal of Edgehill Theological College, Belfast, and is well known both as a psychologist and theologian. He will speak on "Religion and Psycho-Therapy."

Meetings and Debates

Other meetings and debates fixed for next week are as follow:—Monday night, 8 o'c., G.M.B., College Theological Society; paper by Mr. T. N. D. C. Salmon (Mod.), B.A., on "The Bible in the 20th Century"; Monday afternoon, 3 o'c., D.U. Mathematical Society, paper by Dr. J. G. Smyly, S.F.,T.C.D., on "The Problem of Disphantics"; Tuesday afternoon, D.U. Modern Language Society; paper by Mr. J. W. Boyle on "George Moore"; Tuesday night, 8.15 o'c., D.U. Experimental Science Association; paper by Mr. R. J. Allt, Ph.D., on "The Isolation of Vitamin C"; Thursday, night, 8 o'clock, G.M.B., University Philosophical Society, paper by Mr. A. G. Barnsley on "Cult of Eden"; Thursday afternoon, 3.15 o'c., Dublin University Metaphysical Society, paper by Professor R. W. Ditchburn, Ph.D., F.,T.C.D., on a "Scientist's Outlook on Philosophical Problems." (Rev. A. A. Luce, D.D. F.,T.C.D., in the chair.)

Mr. P. J. Southgate, M.A., read a paper to the Classical Society last night on "Tibullus."

The Senate meets this morning in the Theatre, at 11 a.m., to nominate the honorary degrees.

The Biological Association is holding a dinner at the Dolphin Hotel to-night at 7 o'clock. Tickets may be had from Mr. J. H. Mitchell, Adelaide Hospital; Mr. E. W. L. Thompson, and Mr. J. H. A. Jewell, 2 Trinity College.

Mr. W. R. Fearon, F.,T.C.D. (Professor of Bio-Chemistry), has been elected to the University Council as a representative of the Junior Fellows and Professors appointed to lecture or examine in the School of Physic, in place of Professor A. F. Dixon, M.D., Sc.D.

The select preacher to the University tomorrow will be the Regius Professor of Divinity (Rev. J. E. L. Oulton, D.D.).

The "Co-op."

At the annual general meeting of the D.U. Co-Operative Society, held on Wednesday last, a dividend of 7½ per cent. was declared on total purchases by shareholders during the year. Though sales and profits were larger than last year, the increase in the number of shareholders during the year has diminished slightly the amount payable to each by way of discount. A vote of thanks to Miss Montgomery, the Lady Superintendent, and Miss Kelly, the Secretary of the Society, concluded the proceedings.

It is pleasant to record the appointment of Mr. John Kelly Murphy, B.A., LL.B., solicitor, to be Assistant Crown Solicitor in Hong Kong. Mr. Murphy, who is an old boy of St. Gerard's, Bray, and Mount St. Mary's, Chesterfield, had a distinguished career in the Law School.

The Rugby Fifteen meet University College, Cork, this afternoon at 3 o'clock in the College Park. They defeated Bective Rangers on Wednesday 9-0.

Hockey colours have been awarded to Mr. J. E. Adamson and Mr. S. Lilburn.

Mr. C. V. Boyle (High School, Dublin), after a fine display against England last Saturday, has been selected to play against Scotland next Saturday.

PASSENGER IN A GLIDER

A FLIGHT OVER THE WASSERKUPPE

THE GREATEST THRILL OF THE AIR

FROM A CORRESPONDENT.

Our "white bird" lay among many others on the undulating crest of the mountain, and I had just succeeded in getting myself packed in alongside the pilot, in the narrow confines of the little ship's body, where I felt as tightly squeezed as a chrysalis in a cocoon. We started with fourteen "man-power." At the first command, these fourteen sturdy fellows began to pull on two pairs of elastic rubber hawsers, to one end of which our glider was made fast. Simultaneously, four men held hold of the tail of the sailing bird, digging their heels firmly into the ground, while at the second command the fourteen began to run forward, stretching the rubber hawsers to their utmost capacity.

The magic words, "Let go!" for which I had been waiting with every nerve on edge, sounded in my ears like a deafening gong, and the tension was broken. Taking a hasty look over the gunwale, I could see how the rubber hawsers cast loose from their fastenings and fell to the ground with a whistling noise, and how the force of the rebound sent a couple of our starting crew rolling down the hillside. At the same instant, our little machine made a slight dip—a movement that I had often before noticed from the ground—as if to bid the earth a joyful farewell, and we were soaring out over the deep valley, away from the crest of the mountain-top. It was as if we were flying on a living arrow, shot from a taut-drawn bow into endless space!

Passing the Pferdekopf, we sailed over the cuplike valley, in which nestles the little town of Gersfeld, and then suddenly my trusted companion puts our ship straight into the wind. I could feel distinctly the thin wires which run along the gunwales to the vertical and horizontal rudders, rubbing against my overcoat, and I exhaled in my effort to make myself as small as possible, so as not to interfere with the steering gear. I felt as if I might be too corpulent to be aboard as a passenger. Now we are well tilted over for a curve, and anyone accustomed to motor-plane flying will involuntarily become conscious of a feeling of slipping when a glider makes a curve, due to the absence of the motor-plane's inherent traction power.

Now we have completed the turn and are running into the wind, and our 16-metre wings, fine as spider's web, creak and groan under the force of the breeze. And now comes the most wonderful of all! Whereas we had been flying horizontally along the west slope of the mountain, we are now ascending—sometimes slowly and directly upward, as in an elevator, and then faster and faster, as if being carried up some invisible stairway. No propelling power can be seen or heard, no deafening motor sounds in my ears; I am simply under the spell of this fairyland. When the wind begins to sing through the wings, it is as if a harp was being played, and when a strong gust makes the wiring resound with a groaning and sighing, it might be someone playing on the spinet.

RETURN TO ROMANCE

I can now understand why it is that there are so many enthusiastic young Germans willing to save and scrape for months, and to make almost any sacrifice, just in order to be able to fly over the Hohe Rhoen without a motor. For, in a sense, it is a return to the age of romance, in sharp contrast to this age of 100 h.p. motors, by which the modern luxurious airplanes are driven through the skies. We have now reached such a height that we have the society of those masters of the sky, which I had seen soaring in great circles above us before we made our start.

I now get a wide view to the westward, and for the first time get a glimpse of the Lnetter valley. And now comes, perhaps, the most thrilling moment of my day's flight. We are flying free over the immense meadow lying between the Wasserkuppe and the Pferdekopf. At least a dozen big gliders are sailing through the air over the meadow, and scores of little practice craft are to be seen like white flowers against the green background of the mountainside. As we pass the nearest of the gliders greetings are exchanged, and in another minute or two we are flying over the starting field again.

Next we cross over the top of the Hohe Rhoen, and just the other side of Absroda we experience something most delightful. We are literally "riding" on the top of a little cloud, which has come galloping toward us from the mountain slope. Together, we cast a fantastic shadow on the valley below, and then suddenly the cloud throws its rider off, as the wind changes, and is gone. Shortly after this, when about over the springs which are the source of the Fulda river, we lose our bearing wind and begin to descend rapidly. The pilot calls to me that he wants to land, and we steer our course to the start. Not far above the ground, Schleicher "picks up" his glider again and makes a landing on the meadow as smooth as a butterfly lighting on a flower.

The experience of this marvellous flight left me as one in a trance. I have often been asked what I considered to be my most thrilling experience. Up to now, I have always answered: "To be in a 'plane that makes a 1,000-metre dive with the motor running, and when one can hardly breathe, going at a speed of 400 kilometres and the air feeling like molten lead on one's face." But from now on, I am going to say: "A flight over the Rhoen in a glider."

The present international gliding records are:—Distance—504.2 kilometres, made by the German, Oeltzschner, from the Wasserkuppe to Brunn, July 29, 1935. Sustained flight with return to start—36 hours 35 mins., made by the German, Schmidt, at Korschenruh in East Prussia, August 3 and 4, 1933. Altitude—4,325 metres, made by the German, Heini Dittmar, in Brazil, February 17, 1934.

THE THEATRE ROYAL

SPECIAL CHILDREN'S PERFORMANCES

The Theatre Royal management has decided to run special "Mickey Mouse Club" performances each Saturday, beginning on Saturday, February 22nd. For these performances, which will start at 12.15 and continue to 1.45 p.m., programmes of a particular appeal to children have been selected.

In conjunction with these special juvenile performances a "Theatre Royal Mickey Mouse Club" is being formed, to which the children are invited to become members.

QUEEN'S INSTITUTE OF DISTRICT NURSING

The Hon. Mrs. Barry, President, Queen's Institute of District Nursing in Ireland, has received the following telegram from Buckingham Palace:—

"I am commanded by Queen Mary to convey to you, and through you, to all connected with the Institute, Her Majesty's warmest thanks for the kind expression of sympathy extended to her in Her Majesty's irreparable loss. Queen Mary is deeply touched by this most kind message."

The Warden of the College of St. Columba, Rathfarnham, has received the following letter:—

"The Minister for External Affairs has been requested to convey to you and to the Fellows, masters and boys of the College of St. Columba the sincere thanks of Her Majesty Queen Mary for your kind message of sympathy in her great sorrow."

New Cork Creamery.—At a public meeting in Dunmanway, Co. Cork, presided over by Mr. Henry Smith, P.C., it was decided to erect an independent creamery in Dunmanway, and the following officers were elected:—Messrs. Vincent Crowley, Kilronan (Chairman); J. J. Crowley, Keelraheen (Vice-Chairman); Henry Smith, P.C. (Hon. Treasurer); M. Lucey, Clounties (Hon. Sec.).

ON THE WIRELESS

Daily Programme Review

TO-DAY

RADIO ATHLONE: Variety, 8.20.

NORTHERN IRELAND: The Philip Whiteway Ensemble, 7.15.

B.B.C. NATIONAL: "Music Hall," 8.30.

MIDLAND: Popular Saturday Concert (conductor, John Barbirolli), 7.15.

NORTH: Northern Philharmonic Concert, 8.45.

HILVERSUM: Operetta, "Les Cloches de Corneville" (Planquette), 7.55.

BRUSSELS NO. 1: Military Band and Soloists, 8.15.

VARIETY, devised, written and presented by Lionel Cranfield, occupies a substantial portion of to-night's programme from Radio Athlone. In a list of fourteen items the Metro Gnomes are to be heard, in addition to Lal and Maisie Cranfield, Gerda Sackville and Paul Stanley.

At 7.15 listeners will hear Mr. Geoffrey Gilbert, who, though only twenty-one years of age, is the chief flautist of the London Philharmonic Orchestra.

Starting a new series, the Station Orchestra (conducted by Dr. O'Brien) will play selections from Gilbert and Sullivan's Operas at 8; while at 10.50 the Ceilidhe of the Dominican Past Pupils' Union will be relayed from the Engineers' Hall, Dublin, the Station remaining open till 11.45 for this purpose.

The Ceilidhe Band competition, with fifteen entrants, opens this evening at 6. A prize of £10 is the reward for the best band that has not broadcast hitherto. The competition will be spread over the next ten days.

An Inter-University debate arranged for to-night will take place in the Studio. The subject, "Should Youth be at the Helm?" will be discussed between Asher Sheimfield (University College, South Wales, Cardiff) and Newton Bates (Birmingham University), representing the International Union of Students, on the one side, against Seamus O'Connell (University College, Dublin) and R. J. McCrudden (Queen's University, Belfast), representing the Irish Students' Association, on the other (Radio Athlone, 7.30).

The Popular Saturday Concert originates from Birmingham for relay from the Central Hall. The artistes taking part are Ellen Meredith (soprano), Alec Willington (tenor), Roy Henderson (baritone), and Edgar Millward (entertainer).

Will Fyffe, the Scottish comedian, stars in the B.B.C. Music Hall bill to-night, which also includes a comedienne and two coloured American comedians. The "February Cocktail" will be shaken or otherwise presented by Martyn Webster at 6.30 in the Midland programme. Another "Henry Hall's Hour" is arranged for to-night for broadcasting from all B.B.C. Stations from 11 till 12.

A sports item of international interest, on all Regionals except North, is that of a relay from Garmish-Partenkirchen, when a running commentary on the last period of one of the semi-finals of the ice-hockey, by R. T. Bowman, will be heard. This match forms part of the Winter Olympic Games, now in progress in Germany. The relay runs from 9.15 to 9.45.

Planquette, the French composer, encouraged by the popularity accorded to his songs written for the Cafés-concerts, rose to operettas, and from a list of some eighteen which he composed, one of the earliest, "Les Cloches de Corneville," is, perhaps, the best known. A favourite among amateur companies, the music is tuneful, and, therefore, popular. It will be broadcast from Hilversum to-night.

TO-DAY'S PROGRAMMES

RADIO ATHLONE.—DUBLIN, 223 Metres (1,348 Kc.) (1 Kw.). **ATHLONE, 531 Metres** (565 Kc.) (60 Kw.), and **CORK, 242 Metres** (1,240 Kc.) (1 Kw.).

1.30-2.30—Gramophone Concert.
5.30—Peeps at the Programme.
5.45—News in Irish
6. 0—Ceilidhe Band Competition, No. 1.
6.45—Today's News.
7. 0—A Visitor interviewed at the Microphone.
7.15—Geoffrey Gilbert (principal Flute, London Philharmonic Orchestra, Philharmonic Trio and late Halle Orchestra): Allegretto (Godard), Butterflies (Hamilton Harty), Spanish Dance (Danse Espagnole, No. 5) (Granados), Pan and the Nymphs, from the Suite "La Flute de Pan" (Jules Mouquet).
7.30—Debate in Studio between Asher Sheimfield (University College of South Wales, Cardiff), Newton Bates (Birmingham University), representing the International Union of Students, and Seamus O'Connell (University College, Dublin), R. J. McCrudden (Queen's University, Belfast), representing the Irish Students' Association. Subject:—"That Youth should be at the Helm." Chairman—Mr. J. W. Wellwood.
8. 0—Station Orchestra. Conductor Dr. O'Brien. Leader, Terry O'Connor. Sullivan Selection, No. 1.
8.20—Variety presented by Lionel A Cranfield—"The Metro Gnomes."
9. 0—Careers for Women No. 3, by Dene Fitzgibbon.
9.15—Foreign Affairs.
9.30—Sponsored Programme
10.30—What Happened To-day. Mr. H. C. Brown: Eye-witness account of Fatland Cup Trial. Military Expert on Abyssinian War.
10.50—Relay from Engineers' Hall of Ceilidhe of Dominican Past Pupils' Union
11.45—National Anthem

NORTHERN IRELAND — 307.1 Metres (977 Kc.) (1 Kw.).

10.15—Daily Service
10.30—Weather.
10.45-1.0—Regional.
1. 0—National.
3.30-5.15—Regional.
5.15—Children's Hour.
6. 0—Time, News, Weather
6.30—Gramophone.
7.15—The Philip Whiteway Ensemble. William Broderick (bass).
8. 0—Regional
9.45—"And how is 't you live?"—5: A Press Photographer.
10. 0—Time, News, Weather.
10.10—Regional

NATIONAL—1,500 Metres (200 Kc.) (50 Kw.)

10.15—Daily Service.
10.30—Weather
10.45—The Week in Westminster: Florence Horsbrugh.
11. 0—The B.B.C. Midland Orchestra. Alice Vaughan (contralto).
12.15—Gramophone.
1. 0—The Commodore Grand Orchestra.
2. 0—The B.B.C. Scottish Orchestra. George Cunningham (baritone).
3. 0—Donald Thorne at the Organ of the Granada, Tooting.
3.30—Mantovani and his Tipica Orchestra.
4.15—The Broadhurst Septet. Rispah Goodacre (contralto).
5. 0—Gramophone.
5.30—Five Hours Back: A short wave relay of what morning listeners in America are hearing this afternoon.
6. 0—Time, News and Weather
6.30—Sports Talk: "The Small Amateur Football Club": J. Tearle
6.45—A Recital by Redvers Llewellyn (baritone).
7. 0—The Saturday Magazine: A Week-end Programme, including 'In Town To-night."
7.45—The Band of His Majesty's Grenadier Guards, conducted by Major G. Miller, M.B.E. Director of Music, Grenadier Guards: Joan Coxon (soprano)
8.30—Music Hall: Bertha Willmott Batie and Foster, Borrah Minevitch and his Harmonica Rascals Will Fyffe, Marie Burke, and the B.B.C. Variety Orchestra.
9.30—Time, News and Weather.
10. 0—The B.B.C Orchestra, Issay Schlaen (violin).
11. 0-12.0—Henry Hall's Hour.

REGIONAL—342.1 Metres (877 Kc.) (50 Kw.).

10.15—The Daily Service.
10.30—Weather
10.45—Reginald Dixon at the organ of the Tower Ballroom, Blackpool
11.15—Gramophone
12. 0—The Coventry Hippodrome Orchestra.
1. 0—National
3.30—Bram Martin and his Holborn Restaurant Dance Orchestra.
4.15—"The Kentucky Minstrels": A Black-Faced Minstrel Show, devised and produced by Harry S. Pepper; Bones Tambourines, Corner Men, Crack Banjo Team, Stump Speech, Old and New Melodies; Cast: Scott and Whaley, Ike Hatch, C. Denes Warren, Percy Parsons, the Kentucky Banjo Team; at the Pianos: Harry S. Pepper and Doris Arnold; the B.B.C. Orchestra and Male Voice Chorus, conducted by Leslie Woodgate
5.15—Children's Hour.
6. 0—Time, News and Weather.
6.30—The Vario Trio
7. 0—The B.B.C. Northern Orchestra.
8. 0—Topics in the Air—5
8.30—A Recital: Gordon Walker (flute), Lucille Wallace (harpsichord).
9.15—Winter Sports: Olympic Games: A Running Commentary on the last period of one of the Semi-finals of the Ice Hockey, by R. T. Bowman, relayed from Garmisch Partenkirchen.
9.45—A Pianoforte Recital by John Wills.
10. 0—Time, News and Weather.
10.10—The B.B.C. Dance Orchestra, directed by Henry Hall.
10.45—Gramophone.
11. 0-12.0—Henry Hall's Hour.

MIDLAND—296.2 Metres (1,013 Kc.) (25 Kw.).

10.45-1.0—Regional.
3.30-5.15—Regional
5.15—Children's Hour.
6. 0—Time, News and Weather.
6.30—"February Cocktail": Another Topical Mixture, well shaken by Martyn C. Webster, with "Dorothy Summers, Nita Valerie, Godfrey Baseley, Lee Fox; at the Pianos: Jack Hill and Basil Hemgseed.
7. 0—"Sport in the Midlands."
7.15—Popular Saturday Concert, relayed from the Central Hall, Birmingham: Ellen Meredith (soprano), Alec Willington (tenor), Roy Henderson (baritone), Edgar Millward (entertainer).
8. 0—Regional.
8.50—A Recital: Gordon Walker (flute), Lucille Wallace (harpsichord).
9.15—Regional.
9.45—Regional.
9.55—Midland Programme Calendar.
10. 0—Time, News and Weather.
10.10—Regional.

SCOTTISH—391.1 Metres (767 Kc.) (50 Kw.).

10.15—Daily Service.
10.30—Weather.
10.45-1.0—Regional.
1. 0—National.
2. 0—The B.B.C. Scottish Orchestra and George Cunningham (baritone).
3. 0—National.
3.30-5.15—Regional.
5.15—Children's Hour.
6. 0—Time, News, Weather.
6.30—Three Football Reports of the Scottish League Matches, Third Lanark v. Hearts, and Motherwell v. Queen of the South, by Arthur McInally and Charles J. Alexander, and of the Rugby Match Gala v. Selkirk, by Andrew Wemyss.
6.40—The City of Edinburgh Brass Band.
7.40—Aberdeen.
8. 0—Regional.
8.30—A Recital by Umberto Demarco (tenor).
8.45—Scottish Dance Music: The B.B.C. Scottish Orchestra.
9.15—Regional.
10. 0—Time, News, Weather.
10.10—Regional.
11. 0-12.0—Henry Hall's Hour.

ON THE CONTINENT

BRUSSELS NO. 1 (483.9 m.)—8.15-9.40 p.m.—Brussels Suite with Music by Colin, with Soloists and a Military Band.

BRUSSELS NO. 2 (321.9 m.)—8.0-10.0 p.m.—"The Gipsy Princess"—Operetta (Kalman).

HILVERSUM (K) (1875 m.)—7.55-10.40 p.m.—"Les Cloches de Corneville"—Operetta (Planquette).

MONTE CENERI (257.1 m.)—7.0-9.0 p.m.—"Arms and the Man"—Three-Act Comedy (Shaw).

PARIS (PTT) (431.7 m.)—4.30-6.30 p.m.—Pasdaloup Concert of Contemporary Music. Choirs and Orchestra conducted by Wolff.

RADIO-PARIS (1,648 m.)—8.50-10.45 p.m.—Two Operas in three Acts (Gluck): (a) "Alceste," and (b) "La rencontre imprévue."

ROME (420.8 m.)—7.45 p.m.—"El campiela"—Opera in three Acts (Wolf-Ferrari).

TO-MORROW

RADIO ATHLONE: Ceilidhe Relay from Mansion House, Dublin, 8 and 10.50.

B.B.C. NATIONAL: Lener String Quartet, 5.30.

REGIONAL: Sunday Orchestral Concert, 9.20.

MIDLAND: "Three Moods of Fame," by Lord Dunsany, 5.30.

NORTH: Younkman and his Czardas Band, 5.30.

BRUSSELS NO. 2: Opera, "Salome" (Strauss), 8.

KAUNAS, PRAGUE, ETC.: Lithuanian Festival Programme, 7.

THE Lener String Quartet, acknowledged as a perfect combination, are responsible for this week's Sunday Concert of chamber music. They will play Schubert's Quartet in A minor, Op. 29, and Kodaly's Quartet No. 1 in C minor, Op. 2.

Joseph Lewis will conduct a programme of music drawn from Rutland Boughton's "Bethlehem," and Berlioz's "Childhood of Christ," which he has arranged to tell "The Eternal Story of the Nativity," the title of the programme. The soloists are Isobel Baillie, Eric Greene, Stanley Riley and Samuel Dyson. They will be supported by the B.B.C. Chorus and Orchestra (Regional, 6.45).

This week's Sunday Orchestral Concert will be given under the guidance of the distinguished Hungarian conductor and composer, Ernst von Dohnanyi.

Lord Dunsany's play, "Three Moods of Fame," was specially written for broadcasting. Many listeners may remember it and will agree that it is worthy of repetition. Fame in this case concerns three people. To the first it comes too late: the second it passes by; while to the third its attentions prove so demonstrative as to cause embarrassment. In the series of Sunday broadcasts by Midland Repertory Companies, "Three Moods of Fame" will be played by the Oxford Repertory Company.

Among very likeable items coming from further afield, Kalundborg will broadcast a performance of the Schubert-Berté operetta, "Lilac Time," commencing at 7.

SUNDAY'S PROGRAMMES

RADIO ATHLONE—DUBLIN, 223 Metres (1,348 Kc.) (1 Kw.). **ATHLONE, 531 Metres** (565 Kc.) (60 Kw.), and **CORK, 242 Metres** (1,240 Kc.) (1 Kw.).

3. 0-5.0—Gramophone.
8. 0—Relay from the Mansion House: Denis Cuffe: Lesson in Irish Figure Dancing: The Harvest Time Jig, followed by Irish Dance Music: Buidhean Ceol Colmcille.
9.30—Sponsored Programme.
10.30—What Happened To-day.
10.40—Seán O Ceallachain: Sports News.
10.50—Relay of Irish Dance Music from the Mansion House (continued).
11. 0—Close down.

NORTHERN IRELAND — 307.1 Metres (977 Kc.). (1 Kw.).

12.30—National Programme.
4.30—Regional Programme.
6.45—A Presbyterian Service. Relayed from Fisherwick Church, Belfast.
8. 0—Regional Programme.
8.45—National Programme.
8.50—News Weather, Time.
9. 0—From Regional.
10.45—Epilogue.

NATIONAL—1,500 Metres (200 Kc.)—(150 Kw.).

9.30—A Scottish Religious Service.
10.30—Time, Weather.
12.30—Cedric Sharpe (violoncello).
1. 0—The Isidore Schwiller String Sextet: Thelma Tyson (soprano).
1.45—The B.B.C. Scottish Orchestra.
2.45—The Cellini Trio.
3.15—Gramophone.
3.45—Eugeni Pini and his Tango Orchestra, with Diana Clare.
4.30—For Children.
4.50—"I Remember"—1. The Right Rev. H. L. Paget, D.D.
5.15—Christian Morals: The Rev. Father M. C. D'Arcy, S.J. 2—"Dignity and Personality."
5.30—Chamber Music: The Lener Quartet.
6.45—Imaginary Biographies—4. "The man who recognises the Royal Family at Varennes," by Hilaire Belloc. Read by John C Maude.
7. 0—A Recital: Doda Conrad (bass), Eda Kersey (violin).
8. 0—A Scottish Religious Service.
8.45—An appeal on behalf of the Personal Service League, by the Hon. Mrs. Sydney Marsham.
8.50—News Weather, Time.
9. 0—Frieda Hempel (soprano).
9.30—The B.B.C. Revue Chorus, with the B.B.C. Theatre Orchestra. Conductor, Stanford Robinson.
10.45—Epilogue.

REGIONAL—342.1 Metres (877 Kc.) (50 Kw.).

12.30—National Programme.
4.30—The Alphas.
5.30—Medvedeff's Balalaika Orchestra: Olga Alexeeva (soprano), Max Turganoff (tenor), Vladimir Elin (baritone).
6. 0—The B.B.C. Military Band: Darroll Richards (tenor).
6.45—The Eternal Story of the Nativity, as told in the music of the Oratorios: Isabel Baillie (soprano), Eric Greene (tenor), Stanley Riley (baritone), Samuel Dyson (bass), the B.B.C. Chorus (Section B), the B.B.C. Orchestra (Section C). 1—Bethlehem (But Iand Broughton). 2—The Childhood of Christ (Berlioz).
8. 0—A Religious Service.
8.45—National Programme.
8.50—News, Weather Time.
9. 0—The Spice of Life—4: George Robey.
9.20—Sunday Orchestral Concert. Sixth Season—16. The B.B.C. Orchestra (Section B). Conducted by Ernst Von Dohnanyi.
10.45—Epilogue.

MIDLAND—296.2 Metres (1,013 Kc.) (25 Kw.).

4.30—Regional Programme.
5.30—Midland Repertory Players. "Three Moods of Fame," a Radio Play by Lord Dunsany. The Oxford Repertory Company.
6.15—Harry Engleman's Quintet. Vernon Adcock (xylophone).
6.45—Regional Programme.
7.55—A Catholic Service.
8.45—An appeal on behalf of the Personal Service League by the Hon. Mrs. Sydney Marsham.
8.50—News, Weather, Time.
9. 0—Regional Programme.
10.45—Epilogue.

WEST—373.1 Metres (804 Kc.) (50 Kw.).

12.30—National Programme.
4.30—Regional Programme.
6.45—Gramophone (Famous Orchestras—14).
7.30—Carolare, relayed from Twrgwyn Welsh Presbyterian Church, Bangor.
7.55—A Congregationalist Service.
8.45—National Programme.
8.50—News, Weather, Time.
9. 0—Regional Programme.
10.45—Epilogue.

NORTH—449.1 Metres (668 Kc.) (50 Kw.).

12.30—National Programme.
4.30—Regional.
5.30—Youmkman and his Czardas Band.
6.30—"Up North Again This Week": Victoria Hopper and Basil Dean.
6.45—Regional Programme.
7.45—Northern Announcements.
7.55—A Religious Service by the Leeds Youth Group of the World Alliance for International Friendship through the Churches.
8.45—From National.
8.50—News, Weather, Time.
9. 0—From Regional.
10.45—Epilogue.

SCOTTISH—391.1 Metres (767 Kc.) (50 Kw.).

12.30—From National.
1.45—The B.B.C. Scottish Orchestra.
2.45—From National.
4.30—Regional Programme.
7.55—A Congregationalist Service, relayed from Hawick Congregational Church.
8.45—National Programme.
8.50—News, Weather, Time.
9

BOOKS OF THE WEEK

The British Theatre Through Italian Eyes

Another Restoration Period

English Drama: The Last Great Phase. By Camillo Pellizzi. London: Macmillan. 7/6 net.

THIS book is a translation of "Il Teatro Inglese," by Dr. Camillo Pellizzi, who occupies the Chair of Italian in London University. "The original and interesting thing which Dr. Pellizzi gives us," says Mr. Orlo Williams in his foreword, "is a comprehensive and outside point of view. It is the point of view of a cultivated Italian, brought up, naturally, in the Latin and Catholic traditions, who has lived many years in England in close association with English life and institutions." There have been many studies of the modern English drama in recent years, so that "the original and interesting thing" about Dr. Pellizzi's work is not so much that it "is a comprehensive and outside point of view" as that it is the viewpoint of one "in the Latin and Catholic traditions." Germans, French, Scandinavians and Americans have studied the English drama with sympathy and interest; but in all cases the fundamental assumptions of English social life have been tacitly accepted. This is really the first study of contemporary English drama from the Catholic angle.

The English Soul

Says Dr. Pellizzi:—

> "I have conscientiously tried to write a true book rather than a good one. It is really a novel, in which the central character, so to speak, is the English soul. As this soul was born a long time before my story began, I tried, perhaps not very successfully, to give a brief summary of some of its former characteristics, and to define its constant interior duality of motives, divisible into so many antinomies, such as classicism and romanticism, Latinity and Germanism, Catholicism and Protestantism, practicalness and sentimentalism, empiric rationalism and imaginative seeking after possible alternatives. This interior conflict constitutes a dramatic element; and I have insisted on the fact that this drama inherent in the English soul does not find an outlet or a solution in contemplative rationalism; it never reaches a metaphysic of its own."

To Dr. Pellizzi this "last phase" of the English drama resembles the Elizabethan, and he suggests that it has now come to another Restoration period. He finds the dramatic content in the Victorian phase of the drama in the conflict of the victorious middle-classes with its own convictions.

> "After having reached the height of their power, they began to acquire a sense of their limits; they noticed in themselves the presence of an offended, adverse, and diverse God. They asked themselves questions which they could not answer without denying their criteria, their principles, and their fortunes. They reached, in fact, the point at which the daemon of a civilisation is naturally dramatic; and their drama showed itself in the novel and on the stage."

"Aggressive and Militant"

The moral discomfort, which was really nothing less than social remorse, revived the English drama.

Ibsen was the prophet who released this social remorse, and he was very closely followed by his disciple, Bernard Shaw. Then there came the "aggressive and militant" drama of Hankin and Chapin, Granville Barker and John Galsworthy, with Houghton and Masefield and Monkhouse and Brighouse in the repertory train. Distraction from the ugly—appealing to the "eternal child" in the English nature—came with Barrie, Yeats, Dunsany, Drinkwater, Flecker and many others. And then came the War, which revolutionised the social life of England, with Somerset Maugham and Lonsdale and the trivialities of Noel Coward. The great days had passed, and it was time for a new era to begin. But why has Dr. Pellizzi spoken of "the last phase?" If the greatness has passed, the passing is probably temporary, just as the drama in England looked like dead about a century ago until it was revived by the coming of Robertson, Pinero and, finally, Ibsen.

The Irish Movement

The volume, as a whole, will be found unusually interesting and stimulating. The novelty of its viewpoint is attractive, and that attractiveness is increased by the penetrative analysis of the individual dramatists. The inclusion of Yeats among the English, rather than the Irish, dramatists on the ground that in him "the dreamy imagination of the ancient Celt is joined to an optimistic impulse to action, which is essentially Anglo-Saxon," will be very disconcerting to Irish readers. This notion that the Celt is a dreamy, and pessimistically inactive, fellow is the kind of nonsense which was bound to thrive in that now dispelled "Celtic Twilight."

It is, unfortunately, not possible to agree with Mr. Orlo Williams when he says that the "chapter on the Irish theatre is admirable." It is not true that the Irish drama was "nothing but an episode in that general phenomenon which at the end of the Great War developed itself even beyond the limits of commonsense—namely, the establishment and affirmation of small nationalities, and the interest in folk-lore, and the stirring of local intellectual activity which were implicated in it." Something more was needed, some definite interest in the theatre and the drama, to keep a nation- theatre alive during the thirty most disturbing years in modern history. Dr. Pellizzi's study of the dramatists of the Irish theatre is, on the whole, adequate and informative; and he has some excellent things to say about the "farces" of Lady Gregory, the "Protestantism" of Lennox Robinson and the "Catholicism" of T. C. Murray. Of Sean O'Casey, he says that he shows "a lack of culture which can restrain, and at the same time enrich, his temperament."

Corrigenda

In some future edition Dr. Pellizzi should rectify the statements made on page 206 that the Abbey Theatre is "controlled" by the Free State Government, and that "Yeats retired some time ago" from the directorate. In the section dealing with the American drama, which has been here annexed to that of England, he might also rectify the statement about the plays of Philip "Barlow." The names of all the plays mentioned are usually credited to one Philip Barry, who is believed in America to be among its greatest dramatists.

"English Drama" is, for many reasons, one of the most interesting books on the subject published in recent years.

Tradition and Life

Two Anthologies of Modern Verse

The Best Poems of 1935. Selected by Thomas Moult. London: Cape. 6/- net.
The Year's Poetry. Compiled by Gerald Gould. Denys Kilham Roberts and John Lehmann. London: The Bodley Head. 6/- net.

IN reviewing a book of poems one can say of a poet, "he writes well," "he writes badly," "he has a gift of imagery," or something like that—at least something positive. In the case of anthologies there is such a variety of writers that any kind of criticism, except of the compiler's personal taste, is almost impossible.

Of these two anthologies, the taste of Mr. Thomas Moult seems to be for the highly traditional form of versification which intends to express "the beautiful, the good, the true," while Mr. Gould and his friends give us the more vital poetry of to-day. The distinction is best proved by the exclusion of the names of Yeats, Spender, MacNeice and Auden from the Moult collection and their inclusion in "The Year's Poetry." This last year has been the happiest for poetry since the War; for the post-War generation has begun to come into his own. The War generation of poets being almost completely wiped out, with the exception of a few like Eliot, Pound, Cummings and Sassoon, there have been no new poets to bring to poetry the vitality of modern thought. Now on all sides poets are arising, and in the next few years we should have the renaissance which the drivellings of the popular poets has made so necessary.

"The Boyne Walk"

In Mr. Gould's collection we have examples of the work of nearly everybody worth reading, and, in addition, Mr. Higgins's "Boyne Walk," which was first published in this newspaper, and seems to this reviewer the most virile poem which Mr. Higgins has yet given us. There is also a curious poem by W. H. Auden. Here are three lines of it:

> And these shops to be turned to tulips in a garden bed,
> And me with my stick to thrash each merchant dead
> As he pokes from a flower his bald and wicked head

—which make one wonder if in the near future the fashionable English poet will write in the vernacular of Connemara.

Mr. Moult's collection, as representative of tradition, and Mr. Gould's, as representative of life, are both worthy of being purchased and read.

A Princess Explains

Ethiopian Slavery Described

Haile Selassie, Emperor of Ethiopia. By the Princess Asfa Yilma. London: Sampson Low. 15s. net.

GRAND-DAUGHTER of an English officer and an Abyssinian princess, whom he married when he served the Emperor Theodore, the Princess Asfa Yilma is qualified to explain Ethiopia by her relationship to both Africa and Europe. Her account of Haile Selassie, her distinguished kinsman, has a natural note of pride, tinged with hero-worship, and it must be feared that her work is not of a critical order. As a contribution to knowledge of Ethiopia to-day this richly-illustrated volume is at least welcome and agreeable.

The Princess's chapter on slavery is a doubtful gift to the Ethiopian cause. "The story is often told," she writes, "of slaves being bred, as sheep and cattle are bred, for the production of certain qualities. This always seems at first sight particularly shocking to the sensitive European mind, but in an age which freely debates the question of eugenics it is, surely, illogical for us to shrink from the practical application of scientific theory." However, "of late the slave farm has become a rarity." The Emperor is doing his best to extinguish the evil, and "is tackling a problem beside which the social difficulties of Roosevelt or Mr. Baldwin dwindle to negligible proportions; they are striving to cure unemployment, but the depression is not yet a tradition reaching back for five thousand years."

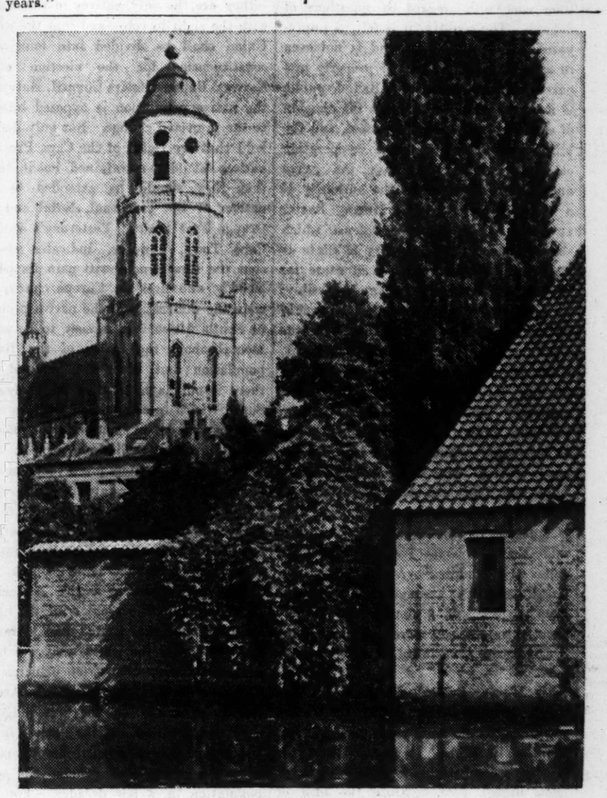

ST. GOMMAIRE'S CHURCH AT LIERRE.

A Scottish Gael

Sir Donald Macalister of Tarbert. By his Wife. With Chapters by Sir Robert Rait and Sir Norman Walker. London: Macmillan. 12/6 net.

PRINCIPAL and Vice-Chancellor of the University of Glasgow, the subject of this well-written biography was an academic figure of note, and he was more. He was a Scottish patriot of the old, solid type. He was a stalwart of *An Comunn Gaidhealach*, a body corresponding to the Irish Gaelic League, but aloof from politics and strong in the scholarly pursuit of Gaelic knowledge.

His wife, the author, is sister of Professor R. A. Stewart Macalister. At the wedding in St. Columba's Church, Cambridge, the minister pronounced the Benediction in Gaelic. This was done for the satisfaction of the bridegroom's mother. "She won't think that we are properly married if it's all done in English," he said; though the bride thought that he wanted the Gaelic, too.

cognise versatility, and refuses to believe that anybody who can write a crime story of the first class can write any other kind of story. So Miss Sayers wrote her novel about Oxford, and, to satisfy the public, she made a crime story out of it—but a crime story in which the criminal element was reduced to the smallest possible dimensions. Indeed, it was with unusual and commendable fairness that the publishers described "Gaudy Night" as a novel "not without crime."

"The Fortescue Candle"

I have just been reading two other crime stories, in which the same tendency manifests itself, though the criminal element in either is substantially larger than in "Gaudy Night," and remains an integral part of the book. One is Mr. Brian Flynn's "The Fortescue Candle" (Long, 7s. 6d. net), the other Mr. F. J. Whalley's "Reduction of Staff" (Skeffington, 7s. 6d. net). The theme of Mr. Flynn's novel (which, by the way, reintroduces the capable, but ill-mannered, Anthony Bathurst) is the murder of the Home Secretary, and the detection of his murderer. Now, if Mr. Flynn were not an established writer, presumably living by his pen, and therefore expected to turn out two novels *per annum*, I should suspect that he had written "The Fortescue Candle" for the prime purpose of telling the world what he thinks of a certain well-known and objectionable Cabinet Minister. Perhaps these words will come to the eye of Mr. Flynn, and he will let me know if I have guessed right. If so, I share his feelings.

"Reduction of Staff"

My point, however, emerges more clearly from Mr. Whalley's book. This is an excellent crime story, with a carefully worked crime theme; and, if I for one guessed the murderer at an early stage, that does not depreciate from its excellence. What interests me more than the crime itself, however, is the admirable picture of a smallish school, and especially of its masters, bearable and unbearable. Anybody who, like nearly everybody, has been a school-master will recognise the fidelity of Mr. Whalley's picture, and his fingers will itch for a pen in order to set down his impressions and recollections, pleasant and unpleasant, of his own school-mastering days. And may Heaven help some people if ever the itch becomes overpowering and general.

Hymn of Hate

It begins to look to me, indeed, as if, just as the Romans invented satire to fulfil a necessary purpose, so this modern age has invented the crime story not for its own sake, but to be a vehicle for all manner of purposes. If the writer of ten years hence wishes to express his derision of, say, the Stock Exchange, he will not write a direct onslaught upon the Stock Exchange. He will write instead a crime story in which, we may presume, a member of the Stock Exchange is found murdered, and the process of detection will bring to light all manner of unsavoury details concerning the system. If he wants a crack at the Church, he will see that a bishop is duly murdered. If he has been fired from a newspaper office or the Ministry for Lands, he will vent his loathing of it under the guise of a crime story. Conversely, if he seeks to extol the peace of an old English country-side, he will introduce a corpse and carry on.

At present the crime story is still a department of fiction. In a few years, I believe, it will have become a literary medium on its own, and a dominant medium at that. The process will be worth watching. M.C.

THE EVOLUTION OF THE CRIME STORY

A NEW LITERARY GENRE

SATIRE AND ITS VEHICLE

FOR some time past I have been studying with growing interest the evolution of the crime story, which seems to me, except in the hands of a few masters, to be changing its character fundamentally. Until quite a short time ago it was the ambition of every writer of crime fiction to stage the most ingenious murder possible within the first twenty pages, and to elucidate it with equal ingenuity for the remaining two hundred and fifty. The setting of his novel did not matter very much; what did matter was that the processes of deduction by which his sleuth arrived at the eventual solution should be fool-proof in logic and reasonably clear to a reader of average intelligence.

Nowadays one may notice a tendency to reduce the importance of the crime and pursuit, and to let them serve merely as an excuse for the setting. Take the case of Miss Dorothy Sayers's delightful "Gaudy Night." Clearly, what Miss Sayers wanted to write was a novel concerning women's life in Oxford, and, particularly, to paint the picture of a common-room. But Miss Sayers is famous as a writer of crime fiction, and very few writers can dare to change their genre; for the public is disinclined to re-

An Adventurous Life

Colour and Action

Peter Lecky. By Himself. London: Cape. 8/6 net.

COW-PUNCHING in Canada, varied with horse-breaking; the same in Australia, with some sheep-herding by way of a change; pearling off the north-west coast—these have been some of Mr. Peter Lecky's experiences abroad. During the War he returned to England and served his term in France, where he was wounded and contracted gas-poisoning.

The charm of his book lies not only in the fact that Mr. Peter Lecky has had interesting adventures, which he recounts in considerable detail, but that he has a gift for transforming adventures that should be uneventful into "thrills." He has, moreover, a nice sense of descriptive prose, of which it is not out of place to quote a specimen:—

> "High in the wine of the vault circle three pompous, rose-breasted pelicans, with clumsy pterodactyl-like wing beats. A schooner's snowy sails beating north relieve the aching blue of the bay. Dull shining mangrave-green adorns a point near the wire-netting walled bathing enclosure. Behind are the low oxide cliffs, which, when one sights them from the sea, look like smears executed with crimson chalk. As I step out along the foreshore I come on fish weirs in use and in ruins. Dead fish discarded from the last catch lie about, with an occasional live one flopping in a pool as the tide recedes. Bald-headed, rusty-coated fish eagles police the beach for these luckless loiterers. Along the sand one comes at times on the ribs of some wrecked and half-buried lugger, which forms the backbone and setting of a delightful marine garden, all green with weeds and bright with anemones, corals and delicate chrysanthemum-like worms that withdraw instantly at the vibration of one's footsteps."

His life runs almost like a colourful pageant. Mr. Lecky is a picturesque figure. He frankly admits a series of amorous encounters which a more discreet writer would either leave out or else lightly touch on with a delicate regret for the follies of youth. Also, he might have spared some harrowing details of his home life. Saving these slight blemishes—if so they be in an autobiography—the book is a rousing, heartsome account of a life fully and widely lived.

In Search of Peace

A World-Wide Quest

On the Run. By Douglas McHardie. London: Sampson Low. 12/6 net.

MR. McHARDIE has made no attempt to picture sensationally the sensational story of his life, and thus he has written an interesting book that easily might have been a lurid string of unconvincing reminiscences. The reader will find it difficult to believe that one man could have come successfully through so many adventures, but Mr. McHardie lends him assistance in his difficulty by the moderation of the tone of his autobiography. He was born the son of a hard-drinking Scots lumberjack, and at the age of sixteen he ran away from his home. Throughout those sixteen years he had suffered physical and mental miseries of the most brutal kind.

Within a remarkably short space of time he found himself with a price on his head for murder and a stage hold-up. He flies again, this time to the gold-filled Yukon, where he stakes out a claim in a region 40 degrees below zero. With the proceeds of this enterprise he buys a waterfront saloon on the blood-thirsty Barbary Coast. He was shanghaied to Sydney, and then after another fight he runs away to Bombay. Here he is befriended by a Parsee merchant, and is sent by him on a secret mission to the forbidden native city of Peshawar. He runs guns from Hamburg to Afghanistan, and then is arrested. He spends the next year in chains by the roadside, starving, tortured with disease. He is pardoned by the Amir, and then lives as an Afridi in the mountains beyond the North West Frontier. Here he was captured by the British, escaped hanging by a hairsbreadth, and then began to steal rifles from the Frontier troops. He returned to Kabul, and again was captured by the British while trying to escape to the South with a dancing girl. Again he escapes, and now joins up for service in France at the outbreak of war. Subsequently he returns to California, *via* London, the Yukon, Montreal and New York; and in the end he assures the reader that all he ever seeks is—peace.

Super-Simplicity

Under the Eyelid. Poems by Bryan Guiness. London: Heinemann. 3/6 net.

IN Mr. Guiness's verse we have rather the super-simplicity of the last century than the elaborate obscurity of this. Meeting such lines as: "The impish fiddles," "The harsh departure of the garish sun," "The sky weeps, too, when Janet is away," one cannot but feel that their ingeniousness partakes rather of the convent school than of modern poetry. It is not fair, however, to damn a man by the quotation of a line or two; and, lest we may be accused of special pleading, here are the opening lines of a verse taken at random:

> I sit in a white temple on a hill
> Enshrined like any god above the world.
> Phoebus for me bends down his shining car,
> And Venus, in her solitary state,
> Dropping her ceremonious mists along
> The sharpness of horizons and of hills,
> Calls for my mood the solemn evening in. . . . .

and so on. The book is full of the flaming suns and tender skies, which suggest that the world is a succession of Turner landscapes. One poem, however, suggests life and energy. "Not Only Water Flows," coming on the last page, leaves one with a faint hope that some day Mr. Guiness may emerge from under the beard and cloak of Lord Tennyson and write something genuinely stimulating.

Bach—the Man

A Lively Study

"Gentlemen, Old Bach is Here." By Cunliffe Owen. London: Hutchinson. 18s. net.
The Art of J. S. Bach. By A. E. F. Dickinson. London: Duckworth. 7s. 6d. net.

JOHANN SEBASTIAN BACH stands apart from the other great composers by reason of a certain massive strength. There is a power, a directness of purpose, joined with a limpid simplicity, that marks him as one apart where his art is concerned. He is a genius, a towering one, but with that straightforward clarity of conception which belongs only to the highest flights of inspiration. His life was completely wrapped up in his music; and it is this very preoccupation that has robbed us of so much that might have delighted a future biographer, and left us with little by which to know the man himself. Mr. Cunliffe Owen has aimed high, and his great feat has been to produce a figure from the little and sparse-recorded facts that will move the reader to say with Frederick the Great: "Gentlemen, old Bach is here."

The picture of the composer begins in later life. The earlier struggles—for we know that Bach's younger days were passed in very straitened circumstances—are over, and we are presented with the man himself, married for the second time, and in the midst of leaving frivolous Köthen for the more solid surroundings of Leipzig and the Thomasschule, where he was to teach for the remainder of his years. Here, in the ordinary surroundings of a Cantor of those days, is the Bach of Mr. Cunliffe Owen. His daily work, the petty vexations he is known to have suffered, and his few triumphs—all are worked up into a colourful background. The illustrations are extremely good, and, compared with the sturdy, pious and simple figure that the author gives us, compels again the thought old Bach is truly here.

An admirable complement to the foregoing is Mr. A. E. F. Dickinson's little book. Here we have the music itself. Every side of the composer's work is discussed and criticised with many illustrations. For an understanding of the music of Bach and of his contribution to musical art as a whole there can be few better works than this authoritative little study.

PUBLICATIONS RECEIVED

AUTOBIOGRAPHY AND REMINISCENCES

A Nomad of the Sea. By Captain Guy de Reya. London: Melrose. 16/- net.

From the Irish Shore. By Denis Ireland. London: Rich and Cowan. 7/6 net.

BIOGRAPHY AND HISTORY.

King Edward VII. and Some Other Figures. By Ruaraidh Erskine of Marr. London: Dent. 8/6 net.

Danton. Dictator of the French Revolution. By Herman Wendel. London: Constable. 15/- net.

The Life of Admiral Collingwood. By Geoffrey Murray. London: Hutchinson. 18/- net.

The King's Darling. By Henri Carre. London: The Bodley Head. 12/6 net.

ESSAYS AND LETTERS.

A Reading of Life. By S. R. Lysaght. London: Macmillan. 6/- net.

The Anvil of War. Letters Between F. S. Oliver and his Brother, 1914-1918. London: Macmillan. 12/6 net.

From Rousseau to Proust. By Havelock Ellis. London: Constable. 12/6 net.

FICTION.

Pole Star. By Stewart Edward White. **Dead Man Manor.** By Valentine Williams. Hodder and Stoughton. 7/6 net apiece.

Bones of Contention. By Frank O'Connor. Macmillan. 7/6 net.

Waters of Life and Death. By A. Voronsky. Allen and Unwin. 7/6 net.

Prelude to Blue Mountains. By Alan Hyder. Barker. 7/6 net.

Dambalia Calls. By Hans Possendorf. **Sneezing into the Basket.** By Kitty Shannon. **They Wanted him Dead.** By Leonora Eyes. **The Holy Hunger.** By Renee Haynes. Hutchinson. 7/6 net apiece.

The Owl of Athene. By Eden Phillpotts. Hutchinson. 6/- net.

The Game and the Candle. By Ann Stafford. **All I Desire.** By Dorothy Lambert. **Friendly Relations.** By Audrey Lucas. Collins. 7/6 net apiece.

Hunters of Humans. By V. M. Sicele. Stanley Paul. 7/6 net.

Wilderness Blossoms. By Russell Green. **Somewhere to the Sea.** By Kenneth Sarr. Nelson. 7/6 net.

Glory of Love. By "Pan." **The Soul of Phyllis Fabian.** By Mrs. Coulson Kernahan. **Spies of the Great War.** By Edwin T. Woodhall. **The Hill of Riches.** By F. A. M. Webster. The Mellifont Press. 6d. net apiece.

Lord Vancourt's Heir. By Charlotte M. Brame. **The Mystery of Mere Hall.** By Mrs. Coulson Kernahan. **The Love Hotel.** By Hermina Black. **Convict 99.** By Marie Connor and Robert Leighton. **A Runaway Romance.** By Gilbert Grant. **The Baying Hound.** By Atroy West. **As a Star May Fall.** By Anthony Carlyle. **Diana of the Woods.** By L. G. Douthwaite. **The Enemies of England.** By Ranger Gull. **The Low Road.** By Hugo Morrison. **The Mystery of the Luminous Ray.** By Arthur Russell. **Murder at High Noon.** By Edgar Roberts. The Mellifont Press. 3d. net apiece.

HAILE SELASSIE.

The Black Fan. By Lilac Lane. **Love's Atonement.** By Iris Leigh. **Missing at Lloyds.** By G. H. Teed. **Ned Cartwright, Middle-Weight Champion.** By James Marsden. **The Choice of Mavis.** By May Wynne. **The Day of Terror.** By M. E. Cooke. The Mellifont Press. 2d. net apiece.

MISCELLANEOUS.

The Good New Days. By Marjorie and C. H. B. Quennell. London: Batsford. 6/- net.

101 Things for Girls to Do. By Lillie B. and Arthur C. Horth. London: Batsford. 5/- net.

British Rainfall, 1934. London: His Majesty's Stationery Office. 15/- net.

NEW EDITIONS.

Our Ambassador King. His Majesty King Edward VIII. By Basil Maine. **George the Faithful.** The Life and Times of George V. By Sir Philip Gibbs. London: Hutchinson. 3/6 net apiece.

My Man Jeeves. By P. G. Wodehouse. Penguin Books. London: The Bodley Head. 6d. net.

Mamaloe, the Imp of the Wood, and other stories. The Bunny Boys' Christmas, and other stories. The Wild Swans, and other stories. The Book of the Pantomime—I. By V. J. Walker. Mellifont Press Children's Series. 2d. net apiece.

POETRY AND DRAMA.

The New Gossoon. By George Shiels. London: Macmillan. 4/- net.

POLITICS AND ECONOMICS.

Ireland. By J. Chartres Molony. London: Arrowsmith. 5/- net.

Ethiopian Realities. By Major Polson Newman. London: Allen and Unwin. 3/6 net.

TRAVEL AND TOPOGRAPHY.

Norway on Ten Pounds. By Sydney A. Clark. **Sweden on Ten Pounds.** By Sydney A. Clark. London: Nicholson and Watson. 5/- net each.

The Vatican, France and Italy

A Personal History

Leo XIII., Italy and France. By Eduardo Soderini. Translated by Barbara Barclay Carter. London: Burns, Oates and Washbourne. 15/- net.

THIS second volume of the English translation of Count Soderini's "Life of Pope Leo XIII." is in two parts, dealing with the Vatican's relations with the Italian Kingdom and the French Republic, respectively. In both cases the relations of the Holy See with the governments concerned were strained and unhappy, to put it mildly indeed. In this volume once again Count Soderini is able to throw much light upon happenings which were obscured to the world outside Rome and Paris. His intimacy with the Pope, and the confidences and missions with which the Pope entrusted him, give his narrative special value. The translator has done her work excellently, and she does not hesitate to differ with her author when she considers him in error in fact or in opinion. These occasions are not frequent, and, indeed, Soderini writes with moderation and calm even on the most thorny points, but always from the viewpoint of the conscientious Catholic. At the same time, he does not fail to reveal the defects and the mistakes of certain churchmen, especially in France.

Fierce and Tenacious

On Leo's character Soderini writes: "To many, maybe, his faculty of enduring contradiction with benevolence was so little known that they believed the precise opposite, namely, that he was so fierce, so tenacious in holding to his ideas that no one dared open his mouth before him. This was a grave mistake, which had often unfortunate consequences, for sometimes facts were withheld from him which he should have known at once; then, when he heard of them directly, he was the first to complain of so much cowardice." A typical difficulty arose out of the provisions of Crispi's Public Safety Act in 1888: "These affected not only the right of assembly, which was made to depend largely on the whim of the police, but even extended to religious collections, declaring that outside places definitely set aside for worship and recognised as such by the political authorities, those who took such collections could be sentenced to up to a month's imprisonment. At the same time, Borelli, the Minister of Education, egged on by Crispi, issued a decree by which, in spite of the provisions of the Casati Act in a contrary sense, religious teaching in the primary schools was suppressed as outside the competence of the State. The atheistic State was thus brought into being by a Minister who was personally opposed to anti-clericalism." And this could be paralleled by passages from the sections relating to the Holy See and the Third Republic in France.

Disaster of Adowa

Leo could be quite frank in his admiration of great qualities even in his opponents. This was well illustrated after his attempt to secure the liberation of the Italians made prisoner by the Abyssinians after the disaster of Adowa. The situation was extremely delicate, and the attempt was unsuccessful, partly, it would seem, because of the attitude of the envoy, the Primate of the Coptic Church in Egypt, and partly because an outcry in a section of the Italian press made the Marquis di Rudini turn tail. "A long time afterwards," says Soderini, "Leo XIII., recalling this episode, said to me: 'What a pity Crispi was not there then! Things would have gone very differently. That was a man!'"

Heard in Confidence

Of cardinals and statesmen many sayings are given. Cardinal Pie, who "had the bearing of a truly great gentleman," although he came from very humble stock, says to Napoleon III.: "Pilate, wash your hands"; when Cardinal Pitra, "a good, learned, and simple priest, who had lived much in libraries, much in his cell, but never in the turmoil of the world," was jockeyed into the position of figure-head of the faction that accused Leo of Liberalism, Cardinal Lavigerie inquires whether the Church rests "*super Petrum o super Petram*"; Waddington describes to Soderini Monsignor Meglia, a Papal Nuncio to France, as "rather a man of prayer than a diplomat," even if he did attend the races at Longchamps; and Pope Leo, on hearing that the widow of the Legitimist Comte de Chambord was about to become a nun after the death of her husband, whom she was understood to have influenced to ruin all "by insisting that the Tricolour should be replaced by the white flag with the golden fleur-de-lis," exclaims: "It is a pity that she did not think of doing so sooner"!

This book is indispensable for the history not only of the modern Papacy, but of the Italy and France of yesterday as well.

Scotland and Rome

The Roman Invasions: A Saga of the Caledonian Race. By Laurence O. Pitblado. London: Allen and Unwin. 10/- net.

SINCE the Roman occupation the island of Britain has risen about a hundred feet. Hence, it seems that Scotland, north of the Firth of Forth, was an island in Roman days, while poor old Ireland was but an obscure archipelago of Wicklow and Donegal islands. Claudian's famous statement that the Scot moved all Ierne against the Empire and the water foamed under his oars—

> . . . . *totam cum Scotus Iernam*
> *Morit, et infesto spumavit remige Tethus*

—does not allude to Ireland, but to that former island of Strathearn or North Scotland.

Such, as far as the reviewer can grasp the argument, is the thesis of this curious book. The author resorts to strange pieces of reasoning. Gleneagles, he says, is the name that commemorates the passage of the Roman Eagles, and he scoffs at the usual derivation, *Gleann-na-h-Eaglaise*, Church of the Glen. How the ancient name-makers came to use the English word eagles in place of the Latin *aquilæ*, or the Gaelic *iolair*, he does not explain.

However, extravagant as the theory and its supporting arguments may seem, we would like to see an investigation by geologists into the historic situation as affected by the different elevation of the land surface in Roman days.

New Novels

The Last Civilian. By Ernst Glaeser. Nicholson and Watson. 7/6 net.

Mud and Stars. By Robert Clive. Constable. 7/6 net.

HERR GLAESER wrote "The Last Civilian" during the eight months after the revolution in Germany in 1933. Throughout this period he was in danger of imprisonment, according to the publisher's notice, and thus one is entitled to suspect that he is a non-Aryan. Certainly about his book there is a richness of domestic detail, and, above all else, the length, that one has come to expect in the Jewish novel. The Rhineland town of Siebenwasser is the centre of the story, and to Siebenwasser returns a native from America. Herr Glaeser tells the life story of this Johann Casper Bäuerle at length, for what reason it is difficult to perceive, since Bäuerle plays subsequently only the part of a detached observer of the events in Siebenwasser. Herr Glaeser is concerned mainly with the growth of the Nazi movement in this little town, and in doing so he examines closely the forces that drove the young Germany of 1933 to carry out the orders of the Brown House in Munich. He shows the main type of individual who answered Hitler's merciless demands for implicit obedience, whatever might be the circumstance; and the way in which the revolutionaries stirred up discontent in these provincial towns. In Siebenwasser Kalhane is the leader, dynamic, entirely unscrupulous. Gradually he gets under his thumb the important men of the city, always he is promoting discord—in the theatre, in the shops, in the town council. At times the book is breathlessly exciting; and it has a rich wealth of superabundant detail.

* * * * *

No Englishman living in Berlin ever enjoys himself in a novel, and there are many novels about Englishmen living in Berlin. They seem obsessed with the futility of life, and seek escape in dissipation. Mr. Clive's novel is fairly true to type, but there is a quality of intelligence about it that is found, perhaps, once in five modern works of fiction. Peter, in the beginning, is involved in an affair with a German girl, and—as is usual in the Berlin novel—the girl is in trouble. His boredom and his sense of obligation are well pictured, mainly in conversation; and, after various searchings of heart, he drifts away from her. Then he meets the English wife of a German official, and, in a slightly cold-blooded fashion, they decide on an unofficial honeymoon in a little lake-side hotel. They are at first two ordinarily, cynical, introspective, intelligent people, discussing reasonably their prospects of happiness; but, alone together by the lake, they enjoy the care-free, irresponsible delight of two people who are concerned only with themselves and their love. They must move back to the city, however, and here the world intrudes itself again. Difficulties arise, and in the end Catherine returns to her husband. Mr. Clive at times is a little "smart" in his dialogue; but he gives an admirable picture of Berlin on the eve of Hitler's rise to supreme power.

Sneezing into the Basket. By Kitty Shannon. Hutchinson. 7/6 net.
Team Work. By Joan Butler. Stanley Paul. 7/6 net.

MISS SHANNON, for the purposes of her new novel, clearly has made an extensive study of the social life and customs of Paris, both before and after the French Revolution, and her reconstruction of the Paris of those days forms the whole essence of her book. The story actually tells the history of, firstly, Emelie, an actress in the reign of Louis XV., then of Poil de Carotte, a street walker, who becomes the friend of Madame du Barry, the King's mistress; then of Marie, assistant dressmaker to Marie Antoinette, and, finally, Suzanne, Marie's daughter, who has some of the more independent characteristics of her ancestor, Poil de Carotte. The background, however, is far too strong for the individuals, and they appear unconvincing by comparison, but this background is drawn in the most brilliant colour. We read of the excesses of the Court of Louis XV., of the revolting, monstrous bloodshed of the Revolution; and the mad time afterwards when Paris was ruled by opportunists and prostitutes, and when women strolled the streets half-naked. The insane fashions of this post-revolutionary period are pictured in fascinating detail, and the ordinary rounds of an evening's amusement are described at length. Glimpses are given of Voltaire, Casanova, Robespierre, Madame de Staël, Napoleon and the then Prince of Wales; and even if it is not strictly accurate history, "Sneezing into the Basket" is good, full-blooded, entertainment.

* * * * *

Miss Butler wields a facile and diverting pen. Her muscular young men, who say "What, ho!" and fall into almost incredible situations, are vastly refreshing, and she steers them in and out with real dexterity. Her latest book concerns a cheerful peer, who, succumbing to an inherited instinct for beating up policemen, suffers incarceration, and cannot turn up to receive the welcome prepared for him at the ancestral mansion. He is replaced by a friend, who proceeds to put the unattractive occupants of the ancestral mansion in their place—until his progress is interrupted by an unexpected arrival. The many people who are acquainted with Miss Butler's work ("**Mixed Pickle,**" by the way, one of her earlier books, has just been republished at 2s. 6d.) will know already that "Team Work" demands to be read. Those who are not ought to establish an acquaintance at once.

Vultures in the Sky. By Todd Downing. Methuen. 7/6 net.
Ask for Standish. By "Sapper." Hodder and Stoughton. 7/6 net.

LO! the "poor Indian" has entered the "thriller" ranks with complete success. Mr. Downing, who is descended from the "100 per cent." American of pre-Columbus days, gives novelty to the now familiar railway train setting by appropriating it from the rolling-stock of the National Railways of Mexico and stranding it in the desert at the midnight hour. By that time there have been no fewer than three murders aboard the train, and the occupants of the Pullman are viewing one another shudderingly. An outstanding person amongst the passengers is the elderly Miss Trescinda Talcott, survivor of a pathetic romance, who unwittingly gives an ending to the tale that flabbergasts Rennert, the detective. It is a "thriller" of unusual merit.

* * * * *

It is impossible to write a formal review of a volume of short stories. Nothing more can be said of "Ask for Standish" than that it is an extremely diverting "case-book" of one of the most attractive sleuths in to-day's crime fiction. The "case-book," to some extent, has gone out of fashion these days—more is the pity. If anything revives it, "Sapper's" latest collection ought to do so.

Little Tales. By Lion Feuchtwanger. Secker. 5/- net.

THIS is a collection of eight short stories, written, roughly, between 1920 and 1928. Some of them, unfortunately, are not Feuchtwanger at his best, and, like most collections, they vary in quality. Feuchtwanger, however, is not to be judged by any such collection. He has been dealt with harshly by the Nazis, and has had a number of his manuscripts destroyed! but his historical imagination is clearly discernible here in "Marianne in India," "Bull-Fight" and "The Little Season." The translator is Mr. Basil Creighton.

What Dublin is Reading

ACCORDING TO	NON-FICTION	FICTION.
BROWNE & NOLAN, LTD.	Tschiffely's Ride (A. F. Tschiffely).	Roman Year (Isabel C. Clarke).
COMBRIDGE & CO., LTD.	'Osses and Obstacles ("Snaffles").	And Berry Came Too (Dornford Yates).
JAMES DUFFY & CO.	The Battle Ground (Hilaire Belloc); Stories of P. H. Pearse, dramatised by the Rev. M. H. Gaffney.	
EASON & SON, LTD.	King George the Faithful (Sir Philip Gibbs).	Regency (D. L. Murray).
M. H. GILL & SON	Schools of Kildare and Leighlin (the Rev. Dr. Brenan).	
FRED. HANNA, LTD.	The Complete Works of Oscar Wilde (1-vol. ed.).	Bones of Contention (Frank O'Connor).
HODGES, FIGGIS & CO., LTD.	Inside Europe (John Gunther).	Regency (D. L. Murray).
W. J. HUMPHRIES	Tschiffely's Ride (A. F. Tschiffely).	And Berry Came Too (Dornford Yates).
SIGN OF THE THREE CANDLES, LTD.	Robert Emmet (C. MacLeod).	The Power of the Dog (Donn Byrne).
GREENE'S LIBRARY	On the Run (McHardie).	The Son of Marietta (Johan Fabricius)
SWITZERS CIRCULATING LIBRARY	Inside Europe (John Gunther).	The Son of Marietta (Johan Fabricius)

PUBLIC AMUSEMENTS.

GAIETY THEATRE.
6.45 ... TWICE NIGHTLY ... 9.0
HORACE GOLDIN,
THE WORLD FAMOUS ROYAL ILLUSIONIST.
NEXT WEEK:—
FRED BECK presents his
NEW SONG, DANCE AND COMEDY SHOW,
LAUGHING ROOM ONLY.
Cast includes:
DORRIE DENE, FRED BECK,
AND STRONG SUPPORTING COMPANY.

HEAR
FATHER OWEN DUDLEY,
AT GAIETY THEATRE,
4 P.M. TO-MORROW.
1/-, 2/-, 2/6, 3/-.

OLYMPIA THEATRE.
6.45 ..... TWICE NIGHTLY 9.0
HARRY HEMSLEY, B.B.C. Star.
HAROLD WALDEN, Comedian.
WITH FULL STAR VARIETY COMPANY.
NEXT WEEK—BY PUBLIC DEMAND.
G. H. ELLIOTT and GERTIE GITANA and CO.
Booking Office Now Open, 11-4.30. 'Phone 22962.

ABBEY THEATRE.
"MOUNTAIN DEW,"
By GEORGE SHIELS.
Next Week: THE PLOUGH AND THE STARS."
EACH NIGHT AT 8.15.
Box Office, 10.30-6. 'Phone 44505.

METROPOLE.
CONTINUOUS ..... 2 to 11.0 p.m.
RALPH BELLAMY in
"AIR HAWKS."
With TALA BIRELL and WILEY POST.
Daily at 2.20, 4.50, 7.20 and 9.50 p.m.
Also—NANCY CARROLL in
"AFTER THE DANCE."
NEXT WEEK:—
EDWARD ARNOLD in
"DIAMOND JIM,"
With BINNIE BARNES, JEAN ARTHUR.

METROPOLE BALLROOM
DANCE,
TO-NIGHT (SATURDAY),
8 to 12 o'clock.
TICKETS (INCLUDING RUNNING BUFFET), 5/-.
EVENING DRESS.

GATE SUNDAY, FEBRUARY 23, AND NIGHTLY, AT 8.
"THREE-CORNERED MOON,"
A COMEDY.
BOOKING FROM MONDAY.

GATE THEATRE.
STUDENTS' MUSICAL UNION, R.I.A.M., Present
"THE GONDOLIERS"
(By permission of R. D'Oyly Carte).
NEXT WEDNESDAY, THURSDAY, FRIDAY AND SATURDAY.
GATE PRICES. All Booking at Pigott's.

TORCH (CAPEL ST). 'PHONE: 22770.
Tonight at 8: "THE MEMORY OF THE DEAD."
By Madame Markievicz.
Preceded by "THE STRANGER."
Welsh Road 'Bus and Ballybough Tram Pass Theatre.

An Peaco Aircéoiní Céitinn
An t-Seactmain seo cuisfimn, 8 sac oiroe:
"An Sapucan" agus "Suipe Seamuir Nero"
1/6; 1/-. Cuirfi n-aitse: 5—6 p.m. Sut. 45306

GRAFTON Continuous from 2 to 11. To-day at 2.30, 4.50, 7.5, 9.25
CICELY COURTNEIDGE, TOM WALLS in
"ME AND MARLBOROUGH."
Commencing To-morrow (Sun.) at 3.30 and 8.30—
BUDDY ROGERS—JUNE CLYDE in
"DANCE BAND,"
A sparkling, Snappy, Romantic Musical.
Book your Seats now for Sunday Night.

CORINTHIAN.
CONTINUOUS ..... 2.30 till 11.0 p.m.
JAMES DUNN and MAE CLARKE in
"THE DARING YOUNG MAN."
WILL ROGERS in
"STEAMBOAT 'ROUND THE BEND."
NEXT WEEK:
ROGER PRYOR and LEILA HYAMS in
"A THOUSAND DOLLARS A MINUTE."
Also VICTOR JORY and EVELYN VENABLE in
"STREAMLINE EXPRESS."

GRAND CENTRAL
SUNDAY at 3 and 8.30, and DAILY from 2 p.m.
Book for Sunday Night.
RENATE MUELLER and WILLY FRITSCH, in
"WALTZ WAR."
Hear the Magic Melodies of the Waltz Kings, Josef Gunner and Johann Strauss.
All German Dialogue, with sub-titles in English.
To-day: "MIRACLE OF LIFE."

THEATRE DE LUXE.
Dublin's Super Cinema.....3 to 11.....Camden St.
EDMUND LOWE in "KING SOLOMON OF BROADWAY." Daily at 4.30, 7.5 and 9.40 p.m.
BUCK JONES in "THE THROWBACK."
TO-MORROW (SUNDAY), at 3.30 and 8.30 p.m.,
JIMMY O'DEA in "JIMMY BOY."
HARRY O'DONOVAN, NOEL PURCELL.
Also "WHAT PRICE CRIME?"

THE QUEEN'S CONTINUOUS. 3—11.
"A TATA BOY."
Revue, With Hope, and Lang, Etc.
Also "CONFIDENTIAL."
With Donald Cooke, Evelyn Knapp.

ROYAL CINEMA, BRAY.
CONTINUOUS ..... 3 TILL 11.
TO-DAY—CLAUDETTE COLBERT, in
"PRIVATE WORLDS."
Showing at 4.25, 7 p.m., and 9.25.
TO-MORROW (SUNDAY), at 3.0 and 8.30,
"HIS MAJESTY AND CO."
Also "LAW BEYOND THE RANGE."
MONDAY:—"THE CRUSADERS."
Myrna Loy.

SHELBOURNE HOTEL,
DUBLIN.
TABLE D'HOTE THEATRE DINNER, Served from 6.30 p.m. **4/6**
Also a la Carte Service for all Meals.

DUBLIN BATTALION, GIRLS' BRIGADE.
ANNUAL DEMONSTRATION,
GAIETY THEATRE, SOUTH KING STREET,
TO-DAY (SATURDAY), 15th FEB., at 2.45 p.m.
Chairman—Lady Nugent.

ROYAL IRISH ACADEMY OF MUSIC,
WESTLAND ROW, DUBLIN, C.17.
THE HALF-TERM will Commence on TUESDAY NEXT, 18th inst.
Candidate Pupils are requested to enter their names at once. Prospectus on application to the Secretary, or at the Academy.
By Order, SEALY JEFFARES, Secretary.
15th February, 1936.

IRISH FREE STATE GIRL GUIDES.

A GIFT SALE AND FETE
Will be held at POWERSCOURT
(By kind permission of Viscount Powerscourt),
On FRIDAY AND SATURDAY,
APRIL 17th and 18th, 1936,
In aid of the Funds of the above Association.

ALEXANDRA COLLEGE.
HERMIONE LECTURES.
MARTIN HARDIE, C.B.E., V.P.R.I.,
ON MASTERS OF
BRITISH WATER-COLOUR ART.
MARCH 10th, 11th, 12th and 13th, at 4 p.m.
Lantern Slides. Admission, 1/-. The Course, 3/-.

HAMILTON SCHOOL of DANCING
DRENAGH HOUSE, LOWER CRESCENT, Belfast.
Operatic, Ballroom, Tap.
DUBLIN—Tuesdays & Wednesdays, at The Studio, 144 Lower Baggot St. Prospectus on application.

ADVERTISEMENT INDEX.

	Page		Page
Amusements	8	Houses to Let	3
Apartments	3	Legal Appointments.	2
Auctions	15-16	Legal Notices	1
Banks	1	Machinery	3
Business Premises...	3	Medical Appointments	2
Cattle & Live Stock	3	Miscellaneous.....	3
Church Notices	1	Money & Partnership	2
Contracts	1	Motor Matters, etc...	2
Dogs	3	Music Pianos	3
Dress	2	Opticians	2
Education, Tuitions..	2	Poultry, Eggs	3
Employment Wanted	2	Public Notices ... 1,	8
Fairs	1	Representatives	2
Fishing, Sporting ...	2	Sales by Treaty ...	15
Furniture	3	Schools and Colleges	1
Garden	2	Seaside and Country	3
Government Notices	1, 8	Sea Trips	1
Horses, etc.	3	Shipping	1
Hotels	1	Situations Vacant ..	2
Houses and Lands...	15	Specific Articles.....	2
Houses and Lands for Sale and Wanted.	3	Wireless	2
		Yachts	2

Telephone No. 23062

THEATRE ROYAL
Owing to the Celebrity Concert at 2.30 p.m. the continuous Cine Variety Programme will run from 5 p.m. to 11 p.m.
THE VERY LAST DAY!
Don't Miss the Personal Appearance of ROSCOE ATES, with All-Star Variety.
Showing at 5 and 7.55.
On the Screen at 6, 6.30 and 9.30.
Ralph Lynn and Tom Walls in "Foreign Affaires."
TO-MORROW (SUNDAY), AT 8.30 p.m.
TREMENDOUS STAGE AND SCREEN SHOW!
GARBO
With FREDRIC MARCH and FREDDIE BARTHOLOMEW in Tolstoy's immortal
"ANNA KARENINA,"
On the Stage:
JIMMY CAMPBELL
Presents
"A RHAPSODY OF RUSSIA,"
With the THEATRE ROYAL ORCHESTRA.
ALBAN CHAMBERS AT THE ORGAN.
THE THEATRE ROYAL YOUNG LADIES.
And a host of Irish Variety Stars.
BOOK NOW! Booking Office Open Daily, including Sunday, 10 a.m to 7 p.m. 'Phones 43132/3.
MONDAY NEXT:
CONTINUOUS CINE-VARIETY from 2 p.m.
GARBO in
"ANNA KARENINA,"
WITH SPLENDID STAR VARIETY.
NO INCREASE IN PRICES!
THE REGAL ROOMS RESTAURANT.
ROYAL FOOD IN REGAL SURROUNDINGS.
'Phone 44962.

TWO GREAT
ORCHESTRAL CONCERTS,
THEATRE ROYAL
TO-DAY at 2.30,
TO-MORROW at 3.
HAROLD HOLT presents
SIR T. BEECHAM, BART.,
AND THE
LONDON
PHILHARMONIC
ORCHESTRA
AT FULL STRENGTH.
COMPLETE CHANGE OF PROGRAMME FOR EACH CONCERT.
TICKETS FROM 3/6.
Box Office at Theatre Royal ONLY.
Open To-day from 11 a.m. (and after Concert),
To-morrow from 11 a.m.

STEPHEN'S GREEN
CONTINUOUS. 2 to 11 P.M.
RICHARD HAYWARD in
"LUCK OF THE IRISH."
Showing at 2.24, 4.47, 7.10, 9.33.
Also:—
FOOTBALL NO. 4.
COLOURED SILLY SYMPHONY.
Book for Sunday Night. Box Office Open 2 to 9.30.

ROYAL DUBLIN SOCIETY
MONDAY, FEBRUARY 17th,
At 3 p.m. and 8.15 p.m.,
'CELLO RECITALS,
THELMA REISS.
Members admitted Free Afternoon or Evening, and are privileged to introduce Friends on payment of 5/- each for a Single Recital.
FRIDAY, FEB. 21st, at 8.15 p.m.,
SCIENCE LECTURE,
"THE CHEMISTRY OF RESPIRATION,"
By JAMES BELL, M.B., Sc.D., F.T.C.D.
Members admitted Free, and are privileged to introduce Friends on payment of 2/- each.

BELVEDERE NEWSBOYS' CLUB.
ANNUAL DANCE AND BRIDGE TOURNAMENT
Will be held in THE GRESHAM HOTEL, ON FRIDAY, 21st FEBRUARY, 1936
DANCING 9 p.m. to 3 a.m.
TICKETS (including SUPPER), 10/6.
NUMEROUS SPOT PRIZES.
BRIDGE 8.30 p.m.
TICKETS (including REFRESHMENTS), 5/-.
A PRIZE FOR EVERY TABLE.
N.B.—Tables booked for Dance will not be reserved later than 10.15 p.m.

PUBLIC NOTICES.

THE HOUSING OF THE WORKING CLASSES ACTS, 1890 to 1931
(AS AMENDED BY THE HOUSING (FINANCIAL AND MISCELLANEOUS PROVISIONS) ACT, 1932).
UPPER KEVIN STREET COMPULSORY PURCHASE ORDER, 1935, AND HENRIETTA STREET COMPULSORY PURCHASE ORDER, 1935.
COUNTY BOROUGH OF DUBLIN.

WHEREAS in pursuance of Section 15 of the Housing (Miscellaneous Provisions) Act, 1931, the Corporation of Dublin have made and submitted to the Minister for Local Government and Public Health for confirmation him a compulsory purchase order entitled the "Upper Kevin Street Compulsory Purchase Order, 1935," authorising the said Corporation to purchase compulsorily the lands described in the Schedule to the said Order for the purposes of Part II. of the Housing (Miscellaneous Provisions) Act, 1931.

WHEREAS in pursuance of Section 37 of the Housing (Miscellaneous Provisions) Act, 1931, the Corporation of Dublin have made and submitted to the Minister for Local Government and Public Health, for confirmation by him, a compulsory purchase order, entitled the "Henrietta Street Compulsory Purchase Order, 1935," authorising the said Corporation to purchase compulsorily the lands described in the Schedule to the said Order for the purposes of Part III. of the Housing of the Working Classes Act, 1890.

AND WHEREAS objections to the said Orders have been made by persons upon whom notices were served in relation thereto;

NOW THEREFORE, the Minister for Local Government and Public Health hereby gives notice that he has instructed his Inspector, Denis J. Hickie, M.Inst.C.E.I., to hold a Public Local Inquiry as to the propriety of confirming the said Orders, with or without modification, and to report to him thereon; and the said Denis J. Hickie will attend at the City Hall, Dublin, on Tuesday, the 25th day of February, 1936, at the hour of 11 o'clock a.m. to make inquiry accordingly.

By Order of the Minister,
E. P. McCARRON, Runaidhe.
Department of Local Government and Public Health, Custom House, Dublin. 14th February, 1936.
34/D.3368. W.H.Co.

BRITANNIC ASSURANCE COMPANY, LIMITED.
NOTICE IS HEREBY GIVEN that the Ordinary Share TRANSFER BOOKS of the Company will be CLOSED from the 21st FEBRUARY, 1936, to the 6th MARCH, 1936, both days inclusive.
J. MURRAY LAING, Secretary.
Broad Street Corner, Birmingham, 15th February, 1936.

GOVERNMENT NOTICES

COIMISIUN NA STAT-SHEIRBHISE.
OGLAIGH NA h-EIREANN

CADETSHIPS IN THE FORCES.
Vacancies exist for not more than fifteen Cadets to be trained for appointment to Commissioned Rank in Corps and Services other than the Army Medical Service, the Corps of Engineers, the Army Ordnance Service and the Army School of Music.
Candidates must be members of the Volunteer Force.
Age limits—18 to 22 years on the 1st August, 1936.
An extension of one year will, however, be granted to candidates who are native Irish Speakers or who take the Irish version of the question paper in all subjects where such is provided, and answer in those subjects in Irish only.
Candidates will be required to qualify at an examination of Leaving Certificate (Pass) Standard which will be held by the Civil Service Commissioners commencing on the 10th June, 1936.
Copies of Regulations and Form of Application may be obtained on application to Area Administrative Officers or Officers Commanding Training Depots.
Forms when duly completed, should be returned so as to reach:—
An Runai,
Coimisiun na Stat-Sheirbhise,
45 Sraid Uacht, O Conaill,
Baile Atha Cliath,
not later than the 31st MARCH, 1936.
34/D.3566. W.H.Co.

AN ROINN TALMHAIOCHTA.
(DEPARTMENT OF AGRICULTURE).
An entrance examination to the Certificate Course in CREAMERY MANAGEMENT, UNIVERSITY COLLEGE, CORK, will be held in April, 1936. A number of Partial Scholarships (Bursaries) will be awarded on the results of the examination.
Prospective candidates should apply for particulars to
THE SECRETARY, Department of Agriculture (Section G.1), Dublin.
34/D. 3338. W.H.Co.

FOR OTHER GOVERNMENT NOTICES SEE PAGE 1.

SAVOY.
WEEK-DAYS.....CONTINUOUS.....2 to 11 p.m.
DRAMATIC DOUBLE FEATURE!
KAY FRANCIS,
In the Colourful Dramatic Romance,
"LIVING ON VELVET,"
With
WARREN WILLIAM and GEORGE BRENT.
SHOWING AT 3.45, 6.45, 9.40.
Also,
BARBARA STANWYCK,
In the Dramatic Sensation,
"THE WOMAN IN RED,"
With GENE RAYMOND.
SHOWING AT 2.20, 5.20, 8.20.
PHILIP DORE, M.A., Mus.B., F.R.C.O., Returns to the Savoy Organ.
THE SAVOY RESTAURANT.
LUXURY—COURTESY—SERVICE.
'Phones 44788-9.

CAPITOL.
DAILY ... 2.30 TO 11 O'C. ... CONTINUOUS.
WHEELER and WOOLSEY in
"THE NITWITS."
SHOWING AT 4 o'c., 6.50 and 9.40.
PRESTON FOSTER, LILA LEE, in
"THE PEOPLE'S ENEMY."
SHOWING AT 2.40, 5.30 and 8.40.

PAVILION DUN LAOGHAIRE. 3.30 TO 10.30.
LESLIE HOWARD
(STAR OF "THE SCARLET PIMPERNEL"),
WITH LOVELY KAY FRANCIS,
IN A ROMANCE OF REVOLUTION IN RUSSIA.
"BRITISH AGENT."
At 4.15, 6.40 and 9.10. Comedy. Magazine. "THE MARCH OF TIME" (1), etc.
Next Monday: "THE DIVINE SPARK."

KENNEDY'S BREAD.
FINEST QUALITY
MADE.
BAKERIES:
127 & 128 PARNELL STREET
AND
ST. PATRICK'S BAKERY, DUBLIN.

The EFFICACY of the Prescription depends on the ACCURACY of its Compounding—Therefore, send it to
THE MODERN PHARMACY
6 MERRION ROW, DUBLIN.
'Phone 61496. S. A. Rosenthal, F.C.S., M.P.S.I.

CHOICE
SEEDLESS ORANGES.
A LARGE DIRECT SHIPMENT OF OUR SUPERB "GOLD POINT" BRAND JUST ARRIVED PER S.s. CLONLARA.
1/6, 2/-, 2/6 PER DOZEN.
"THE FINEST ORANGES OBTAINABLE"
IS THE UNANIMOUS VERDICT OF OUR CUSTOMERS.

SEVILLES.
IF REQUIRED WITH PEEL SHREDDED PLEASE ORDER TWO DAYS AHEAD.
ALSO NOTE—SUPPLIES ARE VERY LIMITED AND NO MORE OBTAINABLE.

KNOWLES,
26/27 GRAFTON STREET,
24 UPPER BAGGOT STREET.

PUBLIC NOTICES.

DUBLIN UNIVERSITY MISSION TO CHOTA NAGPUR (S.P.G.)
ANNUAL MEETING,
In the GRADUATES' MEMORIAL BUILDING, TRINITY COLLEGE, by kind permission, on TUESDAY, FEBRUARY 18, at 3.30 p.m.
Right Rev. the LORD BISHOP OF CASHEL, D.D., will preside.
Speakers—Mr. N. A. H. Lawrance, B.A., Oxen. (late of the Mission); Miss Dorothy Jenkins (on furlough from the Mission).

PRESBYTERIAN ASSOCIATION.
"SOUTH SEA ISLANDS."
A Lantern Lecture on the above subject will be delivered by
MISS F. ROSS
At 16 ST. STEPHEN'S GREEN, ON MONDAY, 17th FEBRUARY, at 8 p.m.
A collection will be taken.
Meeting open to all.

CO. SLIGO VOCATIONAL EDUCATION COMMITTEE.
ARCHITECT WANTED.
The above Committee require the services of a fully qualified Architect for the erection of a Technical School at Easkey, Co. Sligo.
The person appointed will be required to survey the site, prepare drawings and specifications, and carry out all other details, with necessary visits to the building during progress of the work, to the satisfaction of the Committee.
All Drawings and Specifications will be subject to the approval of the Department of Education, Vocational Branch, Dublin.
Remuneration at the rate of 5 per cent. on the accepted BUILDING TENDER must cover all services, and applications in writing, in sealed covers, superscribed "ARCHITECT," will be received by the undersigned, on behalf of the Committee, up to the first post on the day of next meeting, to be held on 25th inst.
J. K. MURPHY, Chief Executive Officer.
Courthouse, Sligo. 15th February, 1936.

ROYAL HOSPITAL FOR INCURABLES, DONNYBROOK, DUBLIN.
ELECTION OF A VISITING MEDICAL OFFICER.
The Governors of the Hospital propose to fill the vacant post of Visiting Medical Officer by electing a fully qualified Physician and Surgeon.
The Election will take place at the Hospital on THURSDAY, 19th MARCH, 1936. Applications to be in the hands of the Registrar not later than Friday, 6th March, 1936.
The Successful Candidate will be required to reside within 5 miles distance from the Hospital.
For particulars of duties, salaries, etc., apply to the Registrar at the Hospital.
(By Order),
WALTER V. JONES, Registrar.

INTERNATIONAL BIBLE READING ASSOCIATION.
PUBLIC MEETING,
In BIBLE HOUSE, 42 DAWSON STREET, DUBLIN, at 8 p.m.,
On FRIDAY EVENING, 21st FEBRUARY, 1936.
Address by Miss M. JENNIE STREET.
Chairman: Rev. HUGH JORDAN, M.A., B.D., General Secretary, Y.M.C.A.

HOUSE OF SAINT JOHN OF GOD, STILLORGAN, CO. DUBLIN.
Private Hospital for the Curative Treatment of Mental and Nervous Diseases.
Conducted by the Hospitaller Brothers of Saint John of God.
Beautiful surroundings. Mountain and Sea Air. Large grounds. Private Chapel. Outdoor walks and drives. Outdoor and indoor recreations. Cinemas and Concerts.
Electro-therapy and occupational-therapy.
Resident Medical Staff and Resident Chaplain.
Trained Nursing Staff. G.N.C. and R.M.P.A.
Applications to REV. PRIOR.
(No Alcoholics admitted.)

FOR OTHER PUBLIC AND CHURCH NOTICES SEE PAGE 1.

BIG CHINESE FIRE

One hundred and fifty persons are believed to have lost their lives in a fire which destroyed a poor people's settlement in the Chinese city at Tientsin.

(To-day's Engagements in Page 10.)

The Irish Times.

NEWS SUMMARY

SATURDAY, FEBRUARY 15, 1936.

IRELAND

The Royal Ulster Society's annual exhibition of thoroughbreds and Clydesdales, which was held yesterday at Balmoral, was the biggest show of Clydesdales yet shown in Belfast.—(Page 10.)

ABROAD

The French parties of the Left are to be invited by the Communists to take part on Sunday in a monster demonstration against the attack on M. Leon Blum, the Socialist leader.—(Page 9.)

FINANCIAL

London Stock Markets were affected by profit-taking sales. There was again selective buying among Industrials.—(Page 14.)

The Treasury bill rate was unchanged at 10s. 4d. per cent. Gold was fixed at 140s. 10d per ounce, and only £73,000 was sold. The Bank bought £81,800 in bar gold.—(Page 14.)

Dublin Market was dull. Courtaulds declined sharply, and Great Southern Pre-Ordinary stocks were weak.—(Page 14.)

Arming for Wars

The proposal to create a British Ministry of Defence was sponsored in the House of Commons last night by Rear-Admiral Sir Murray Sueter, but there is no doubt that it was Sir Austen Chamberlain who took most of the limelight. Sir Murray Sueter's bill—which eventually was withdrawn—was significant enough in itself. It expressed, in concrete form, the vague feeling of uneasiness which has been growing in Great Britain for some time past with regard to questions of defence. The country, it is felt, is unprepared for possible war, and is not even in a position to make itself properly prepared. In particular, the British public is not easy in its mind about the division of control over the three services, and the bill was intended to make co-operation easier by bringing the Navy, the Army and the Air Force under the authority of a single Ministry. Sir Murray Sueter envisaged a Ministry of Defence which should consist of a Secretary of State as President; other Secretaries of State for each of the three services, and, possibly, an Empire Defence Board, which would be made up from representatives of the Dominions. As he pointed out last night, Great Britain already has been penalised for her lack of co-ordination in these matters. When the Great War broke out there was virtually no common policy as between the Navy, the Army and the newly-created Air services; and, even when the War was drawing towards a close, the situation was not perfect. It is fantastic to say—as has been so often said—that the Great War was won by a policy of "muddle." At the same time, Great Britain's arrangements were far from perfect, and a similar lack of preparation might lead more easily to disaster in the future than it led to victory in the past.

Sir Murray Sueter voiced the fear that Great Britain, if another war should come, may be no more ready to fight than she was in 1914. It remained for Sir Austen Chamberlain to sound an even more urgent note. Since the idea of universal disarmament collapsed, Great Britain has been making up for lost time and it is no secret that she has been doing her best to strengthen her depleted forces. Is there any guarantee, however, that her Government is fully alive to the situation? The question, perhaps, would not have been asked so often if the British Government had not succeeded in giving an impression of hesitancy, and even of ignorance, in its policy. Sir Austen recalled several instances of this attitude. Mr. Baldwin, for example, professed some time ago that he felt no uneasiness whatever about the growth of the German air force, and a very short time afterwards was compelled to admit that the danger was far greater than he had imagined, and that Great Britain would have to face a totally new situation. Again, there was the unhappy Hoare-Laval pact, which did nothing to reassure the public that the British Government knew its own mind, or was prepared to follow a settled policy in foreign affairs. Sir Austen Chamberlain's remarks already are being interpreted as a personal attack on the Prime Minister, but they are only the reflection of popular feeling. The public has a great deal of confidence in Mr. Baldwin, but it is not sure that the defence problem is being handled properly, and, although a Ministry for Defence seems to be out of the question for various reasons, public pressure may force the Government to set up some kind of co-ordinating scheme. As Sir Austen Chamberlain pointed out, the recent indecision has made many people "profoundly anxious," and it has been due mainly to the fact that Great Britain has not been pursuing any definite line of action.

By this time, there can remain little doubt that the moment for action has come. Schemes for mutual disarmament have been tried, and have failed. The general scheme is dead and buried, and the Naval Conference, the last relic of former hopes, can achieve almost nothing of value in the absence of Japan. Great Britain followed the ideal of disarmament more faithfully than any other nation, and her need, now that the ideal has gone, is correspondingly greater. Many of her battleships now are obsolete, her Army is small and imperfectly equipped, and her Air Force, though efficient, could be outnumbered by more than one foreign Power. It is tragic that all the high hopes of peace should have vanished so soon, and that the nations—having learnt nothing, apparently, from their former sufferings—should be embarking again on an armaments' race. When the foolish race has started, however, any nation which does not take part in it stays out at her own peril, and Great Britain, at least, cannot be accused of hypocrisy if she claims that she is an unwilling competitor. The British Government, in fact, has held back for so long that it has begun to involve the whole Commonwealth in a rather dangerous situation. At the moment, the prospects for peace are not very good. Italy's campaign in Abyssinia, whether it is lost or won, is almost bound to create grave problems in Europe within the next five years. The Balkan States are stirring uneasily into life again, and already have begun to squabble. Germany's sense of growing power is making her arrogant, while, in the east, a war involving Japan, Russia and America is by no means out of the question. The world is nervous and quarrelsome—and armed. Any one of half-a-dozen centres might provide a war at a month's notice, and Great Britain, faced with such a possibility, cannot afford to be unprepared for it.

White and Black

Little has been heard in Western Europe of a measure which is causing widespread interest in the Union of South Africa, and may prove eventually to mark a turning point in the history of the African Continent. Yesterday in Cape Town the Representation of the Natives Bill passed its first reading at a joint sitting of the House of Assembly and the Senate by a majority of 116 votes to 16. This bill is of profound importance. Under the Act of Union the native inhabitants of the Cape Province have the right to vote, and the framers of the Act were so jealous of the natives' position that they ordained that this right could not be taken from them save by a two-thirds majority of both Houses of the South African Parliament in joint session. Now the Hertzog Government has determined that the natives of the Cape Province shall be disenfranchised—they are the only natives in the Union with the right to vote—and that the whole Union shall be divided into four huge constituencies for the election of a Natives' Representative Council. Naturally the native population is opposed bitterly to the projected change. Not only does it hold that the rights of the Cape Province natives should be maintained, but it claims that they should be extended to the natives of the Transvaal, Natal and the Orange Free State. Yesterday's vote in Cape Town, however, indicates clearly that the Government will gain its point. Nobody who lives in Europe can appreciate the difficulties of the native problem in South Africa. It is easy to be sentimental about the rights of the Bantu population; but, when it is realised that there is only a handful of white men in South Africa in comparison with an ever-growing horde of natives, the matter assumes a vastly different aspect. The Kaffirs and Hottentots are a very low type of humanity. Their intelligence is of an exceedingly primitive order, and, if the white race in Africa is to maintain its position of authority, the colour bar must be preserved. On this point Dutch and British alike are in entire agreement. Sooner or later the problem of the native races will become acute; and, although the attitude of the whites may not be in accordance with the strict principles of European democracies, the South African people, after all, are the best judges of their own position. If the natives in the Union should be allowed to develop politically, they would overwhelm the white population in a few decades. For that reason it would be unfair to judge the present movement in South Africa by normal standards. Self-preservation is nature's first law.

The Lifeboat Service

When the Ballycotton lifeboat came into port on Thursday night a new chapter was added to a long story which is one of the unregarded wonders of our time. It had gone out to look for the Daunt's Rock lightship, which had broken adrift off Cork Harbour, and it stood by her for seventy hours, before the heavy seas moderated sufficiently for the crew of eight to be taken aboard and brought to land. The episode is only one of a dozen which the storms of the past week or two have brought forth up and down the coasts of the islands in which we live; but it will serve, it may be hoped, to draw attention to a great and humane undertaking towards which all good Irishmen should feel a responsibility. It is no part of the tradition of our race that we should be indifferent to the perils of those who fare along our dangerous coasts to supply the needs of our own country or of others. Yet most of us are content to treat the work of the lifeboat service, which guards the lives of these men, as a matter of course, and to give a thought to its existence only when a week of storm reminds us of the courage and endurance of those Irishmen who are ever ready to meet such an emergency. The Royal National Lifeboat Institute does not exist by some benign law of nature which may arouse our wonder, but does not require our active participation to make it valid. It is supported by the charitable, and, although it is an enterprise to which those who maintain it give a full measure of devotion, we fear that the public at large allows it to depend too greatly upon the efforts of the few. At the meeting yesterday of the Dublin Ladies' Guild of the Institute it was announced that the collection made last year was the largest yet recorded, and we welcome this evidence that the work of its members meets with some of the response it deserves. Yet the sums collected are not large, and the expenses of the service are heavy. It cannot stand still: when developments are made in the science of lifeboat-building the Institute, if it is humanly possible, must replace its older craft by the latest model. The difference on one side may be reckoned in pounds, but on the other it is reckoned in human lives.

Odes to Order

Mr. John Masefield has courage. His duties as Poet Laureate include the writing of odes for ceremonial occasions, but he has stated quite frankly that the Coronation of King Edward VIII. may not be celebrated in verse by him. He cannot write odes to order, he says, nor, indeed, will he write odes at all unless he discovers "unexpected inspiration." For that reason the Coronation may go without its official poetic welcome; and Mr. Masefield's attitude to the question must not be criticised as a churlish refusal to do work for which he is being paid. At its best, the post of Poet Laureate always has been something of an anomaly. Usually it has been awarded as a mark of honour to the most distinguished poet of the day; but the Laureate's official duties, as Mr. Masefield points out, have been responsible for much of the world's worst literature. "Were it not for Laureates," he says, "the anthologists of bad verse would be hard put to it to fill their volumes." Who could expect, indeed, that the result would be otherwise? In former centuries the unfortunate poet had to write an ode every time his sovereign had a birthday—a task which, although it gave plenty of time for preparation, would have become so uninspiring in time as to be almost unbearable. The more or less impromptu odes, to judge by results, must have been almost as trying, and the whole system by which a poet was compelled to write to order was absurd. Some modern Laureates—of whom the most outstanding was Lord Tennyson—have been able to write very good verse under these remarkable conditions. Others, such as Mr. Masefield's predecessor, Dr. Bridges, have preferred to ignore their "duties" rather than to write what they feel they cannot write well; and Mr. Masefield himself will not guarantee complimentary odes unless he feels in the mood for them. Fortunately, the situation is understood. Laureates are appointed nowadays for their worth as poets, and it is recognised that real poetry cannot be written to order.

COURT AND PERSONAL

The King has given many audiences to officials during the week, and is expected to leave London to-day for Fort Belvedere, where he will spend the week-end. His Majesty was represented by Colonel A. E. Davidson, A.D.C., at the funeral of Lieutenant-General Sir George Fowke (Colonel Commandant Royal Engineers), which took place on Thursday.

It is stated that the King will ride at the head of the troops at the ceremony of Trooping the Colour on the Horse Guards Parade on June 23rd, which will be His Majesty's forty-second birthday. In July the King will present new colours to the 1st and 3rd Battalions of the Grenadier Guards, the 1st, 2nd and 3rd Battalions of the Coldstream Guards and the 2nd Battalion Scots Guards.

The King and Queen of Denmark are taking part in the festivities at Cannes, where the annual Mimosa Fête was opened this week, and the regatta is attracting many visitors.

Mrs. Saxton Noble held a large "At Home" for the members of the India Society at Kent House, Knightsbridge, on Thursday, when Dr. Osvald Siren delivered a lecture on "Indian and some other Influences on Chinese Sculpture."

Sir David Campbell, Governor of Malta, who is coming to England for special medical treatment, has arrived at Woolwich and is now in a nursing home. He is expected to be under treatment for some time.

The Marquess of Hartington, who has been staying at Lismore Castle, Co. Waterford, has returned to London. The Earl of Haddington has left for Switzerland to join the Countess of Haddington. The Earl of Dunraven left Southampton yesterday on the s.s. Carnarvon Castle for Madeira. Lord and Lady Kinnaird are leaving to-day for Gibraltar. Lady Maureen Stanley is leaving for Cannes the end of next week. Sir Felix Pole has returned from his trip to Rio de Janeiro.

Viscount Castlereagh will return to Mount Stewart next week. Major Sir Nevile and Lady Beatrix Wilkinson are leaving London next week for Ireland. Viscountess Mountgarret returned yesterday from Gibraltar.

Lieutenant-Colonel Richard Charteris has returned to Cahir Park from the West Indies.

Mr. and Mrs. Arthur Bradley have changed their residence from Orwell Park to "Glenmore," Foxrock, Co. Dublin.

LIEUTENANT COMMANDER S. K. HORN, R.N., AND MISS RITA MALLINS.

A marriage has been arranged to take place early in May in London between Lieutenant Commander Sydney Keith Horn, Royal Navy, elder son of Mr. and Mrs. T. Horn, of London, and Rita Mary, second daughter of the late Frederic W. Mallins, 3rd Bn. East Lancs., and Mrs. Henry O'Connell FitzSimon, 31 Pembroke road, Dublin.

Note.—March 26th, 27th, for Annual March Market in aid of S.S. and A.F.A. at the Dawson Hall.

Switzers have now received their complete collection of lovely Model Hats suitable for Bridge Parties, etc., also an interesting variety of Sports Hats.
Holmes', George's street—For Spring wear, New Irish Coating Tweeds, resembling hand-woven effects, 56", 5s. 11d. yard.
Royal Hibernian Hotel and Salthill Hotel. Now quoting Special Winter Rates. Meals and Rooms interchangeable.
A First-Class Table d'Hôte Luncheon, for 2s. 6d., can be obtained at Mitchell's, 9, 10, and 11 Grafton street.
Messrs. Cosmetique et Pharmacie, Ltd., 12 South Anne street, announce that owing to the success of the visit of Mrs. Berry, representative of Harriet Hubbard Ayer, a further visit of one week only has been arranged as from Feb 17th. Appointments for facial treatment, evening make-up, etc., should be made at once for Feb. 18th-22nd, as Feb. 17th is now booked out. 'Phone 44899.
Slyne's Spring Suits to order for 5½ gns., between seasons' prices. — Slyne's, Ltd., 71 Grafton street

PASSENGERS BY ROYAL MAIL STEAMERS.
Among the arrivals were:—Mr. D. Ferguson, Mrs. D. Ferguson, Mr. W. L. Lawson, Mr. W. Harris, Mr. H. Henderson, Mr. T. Greg, Mr. F. Bell, Mrs. F. Bell, Captain and Mrs. M. R. Cottrell, Miss Ida Cottrell, Mr. L. Warwick, Mr. S. B. Stokes, Mr. S. M. Barrett, Miss C. Billings, P. Johnstone, Mrs. Samuel Griffin.

PASSENGERS BY B. AND I. LINE, VIA LIVERPOOL.
Among the arrivals were:—Mr. Van Leer, Mr. H. Garner, Commander McCleary, Mr. T. Carter, Mrs. De L. Laslo, Mr. T. Delion, Commander Drury, Mr. M. A. Wing, Mr. R. Daniels, Mr. T. Kempson, Mr. McMorrough, Mr. J. Eakins, Mr. R. Read, Mr. J. Atherton, Miss S. Peacocke, Mr. J. Doyle, Mr. R. Hamilton, Miss Barry, Miss Hutton,

FRENCH LEFT PLANS BIG DEMONSTRATION

"Expression of Country's Will"

CONDITION OF M. BLUM SATISFACTORY

Action Francaise Appeals to Council of State

PLANS for a monster demonstration of protest against the assault on M. Leon Blum are being pressed forward by the French parties of the Left. The idea comes from the Communists.

The demonstration in Paris is to be "an expression of the country's will" to put an end to criminal acts of civil war by instigators of, and provokers to, murder.

Further important developments yesterday were:—

The arrest of an insurance agent, Jean Lecomte, aged 31, as an alleged assailant of M. Blum;

The failure of the Socialist deputy, M. Monnet, and his wife, who were with M. Blum, when confronted with certain young Royalists arrested last night, to recognise any of them as having been among the assailants;

The appeal of the Action Française to the Council of State against the decree ordering the dissolution of the organisation.

M. Blum had a slightly high temperature yesterday morning, but his condition in general is satisfactory, and no anxiety is felt at his home.

SYMPATHY FOR VICTIMS

FROM REUTER'S CORRESPONDENT.

PARIS, Friday.

The plans announced by the Political Bureau of the Communist Party were to approach immediately the Socialist Party with a view to organising a monster protest demonstration in Paris next Sunday, in sympathy with the victims of "factions," and to demand the application of the law

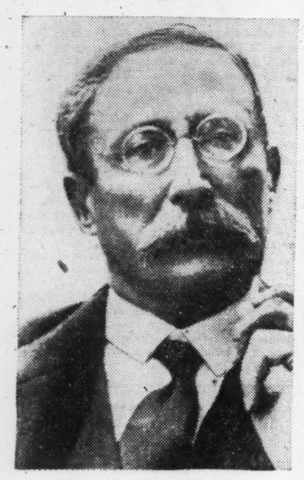

M. LEON BLUM.

for the dissolution of the Camelots du Roi; and to send a call for help to all organisations of the Popular Front and all supporters of liberty.

As a result of this the commemoration fixed for the same day in memory of the death of Heinrich Heine will be postponed.

The search of the offices of the *Action Française* this morning ended at 11.30. There was no incident, though M. Charles Maurras, one of the leaders, protested vehemently against what he called an "attack on liberty of opinion." He added that there was not a tittle of evidence of collusion by the *Action Française* in the assault on M. Blum.

Both he and M. Leon Daudet were present when their rooms were searched, and their papers were passed through the sieve by the examining magistrate, M. Linais, accompanied by three Police Commissioners. The seals placed last night have now been removed from the doors of these rooms.

The magistrate carried away a pile of papers after the search, and refused to reveal their contents.

The arrested insurance agent was interrogated for several hours early this morning, and denied taking part in yesterday's demonstration. He is stated to have admitted being present, but declared that he left the Camelots du Roi organisation some years ago, and that he was no longer attached to the *Action Francaise*.

It is alleged that small splinters of glass were found in one of his pockets.

STRENGTH FOR LEFT

The attack on M. Blum is likely to have two important results. It will enormously strengthen the Left Parties at the general election. The dissolution of the Leagues was the main plank in their platform. And it will fortify the Government, whose prompt and vigorous action has the approval of all classes and political creeds —except the Royalists.

Other Right Leagues, such as Colonel de la Roque's *Croix de Feu*, pride themselves too much on their discipline not to eschew association with unbridled indulgence in political passion.

PARIS CALM

Paris has been remarkably calm after yesterday's sensations. The *Action Francaise* was allowed to be sold on the streets, and the hawkers did a brisk trade. There were only a few isolated and very minor incidents.

A young man wearing the badge of the *Action Française* went up to a policeman on point duty, insulted him, struck him, and made off. A group of police gave chase, and caught him as he was entering his parents' home crying "Long Live the King." He was later charged with insulting and assaulting the police.

The words "Vive le Roi" have been painted in red lead on the walls of the Montmartre district.

THE COAL DUTY DRAWBACK

CASE OF MERCHANTS WHO ARE NOT IMPORTERS

BY OUR POLITICAL CORRESPONDENT.

The Finance (Special Drawback) Bill has been set down for Committee stage in the Dail next week. This bill proposes to enable the Government to refund to registered importers of coal the duty paid on coal in their possession on a date following the removal of the duty by order of the Executive Council. It will be recalled that during the debate on the second stage several deputies made strong appeal to the Government to include other coal merchants who had stocks of coal on the date mentioned, and who had paid the duty to the importers, but who were not themselves importers.

Mr. A. Haslett (I., Monaghan) has given notice of an amendment for the Committee stage to include these merchants. If the motion is in order it will probably give rise to a further interesting debate.

PRICE OF BELLMAN'S COAL

REDUCTION OF 1/- PER TON FROM TO-DAY

Having received formal complaints regarding the prices charged by Dublin coal merchants for bellmen's coal, the Controller of Prices has investigated the matter, and satisfied himself that a reasonable maximum price to bellmen for this class of coal would now be 36s. per ton—a reduction of 1s. per ton on the maximum price hitherto prevailing in Dublin.

As a result of representations made by the Controller of Prices to the merchants concerned, they have agreed to reduce the price accordingly as from to-day. The Controller has been informed that the other members of the Dublin coal trade have also agreed to this reduction.

The Munich Red Cross Hospital, a private organisation, the property of the Bavarian Division of the German Red Cross, was yesterday declared closed for operations by Jewish surgeons.

GAVE CZAR VITAL MESSAGE

DEATH OF FORMER DUMA PRESIDENT

FROM REUTER'S CORRESPONDENT.

PARIS, Friday.

Alexandre Ivanovitch Goutchkoff, former President of the Russian Duma, and one of the most prominent White Russian refugees in France, died to-day in Paris after a long illness.

M. Goutchkoff, who was 74, had had a most adventurous life. It included fighting for Kruger in the Boer War and being taken prisoner by the British; commanding an ambulance in the Russo-Japanese War and being taken prisoner by the Japanese; fighting with Macedonian bands against Turkey in 1903; fighting six duels, all of which he won; and riding 7,500 miles across China on horseback in the early 'nineties.

He was a member of the first and second assemblies of the Duma—the Parliament of Czarist Russia—and was elected President in 1910. During the War he directed the "War Industrial Committee," which organised munitions and supplies for the Czar's armies.

The most poignant moment in the life of this staunch monarchist was when he was appointed one of two delegates sent to convince the Czar that he must abdicate in the national interest.

After the Czar's abdication he became Minister of War in the Provisional Government under Prince Lwoff. Later he became one of the leaders of the counter-revolution with General Denikin, who sent him to France in 1919. Since then M. Goutchkoff has made France his home. In latter years he has been engaged in writing his memoirs, which he left unfinished.

TRELISSICK MAKING FOR PORT

FROM REUTER'S CORRESPONDENT.

SEATTLE, Friday.

The British steamer Trelissick, which sent out an S.O.S. in a heavy storm off the coast here yesterday, is now proceeding towards the Columbia river, accompanied by the Onondaga, one of the coastguard cutters which went out in response to the S.O.S. Weather conditions are improving.

A MINISTRY OF DEFENCE

SIR M. SUETER'S PROPOSAL

THE GOVERNMENT'S ATTITUDE

SIR A. CHAMBERLAIN AND THE PREMIER

FROM OUR PARLIAMENTARY CORRESPONDENT.

WESTMINSTER, Friday.

IN the House of Commons this afternoon Rear-Admiral Sir Murray Sueter moved the second reading of his bill for the creation of a Ministry of Defence, responsible for all the fighting services. The bill also provided for a Defence Council, which would discharge the duties at present carried out by the Committee of Imperial Defence, and have power to co-opt representatives of other Government Departments.

He said that it was fourteen years ago that he first brought in a Ministry of Defence Bill. His reasons for doing so were that, in his opinion, the administration of the fighting services was inefficient, and that there was a lack of co-ordination. There had always been considerable friction in regard to the Army and Navy, and that friction was emphasised when the Royal Air Force came into being as a separate arm. Surely, we had learned sufficient lessons from the War to be able to profit from the mistakes we then made. Many of them would have been avoided if there had been a Ministry of Defence.

If they read Sir William Robertson's book they would see that before the War there was no army policy for a war, and he could make no plans or give orders, because nothing was ready. Lord Kitchener was unable to send more men with the Expeditionary Force because there was no ammunition for them. It was not until towards the end of the War that Mr. Lloyd George set up his War Cabinet. That body functioned very well, but since then the War Cabinet had been allowed to drift away, and now there was no authority over the three services. We had gone back to the Committee of Imperial Defence, with its innumerable sub-committees and sub-sub-committees.

The Chiefs of Staff Committee had never given any guidance on some of the vexed questions of the day, such as the battleship *versus* the bomb. It was no use sending the First Lord of the Admiralty to the House of Lords to say that the whole Navy was practically turned into an anti-aircraft battery. It was impossible by means of anti-aircraft guns to prevent the bombing of ships. Ships could not stay in dockyards exposed to bombing from the air, and the sooner we understood that the better. The whole of the battleship question wanted looking into, and experts should be called into consultation before we expended £120,000,000 on the replacement of our battleships. The air bomb was becoming the master-weapon.

Mr. George Lambert (Liberal), supporting the bill, said that expenditure did not necessarily mean defence. It was wise expenditure which was essential. They must recognise that the League of Nations had failed to arrest armaments and to avert war. British security could not rely upon collective security. It could only rely upon its own right arm. To-day we must have a two-Power air standard. The Air Force must come first, the Navy second and the Army third. It was vitally necessary that we should have a co-ordinating Ministry.

OPPOSITION'S VIEW

Mr. Attlee (Leader of the Opposition) said it might be argued that there was no real agreement with regard to a Ministry of Defence, but there was far more general agreement than there had ever been before. Defence was not three separate problems, but one problem. There should be unity of direction, unity of plan and unity of outlook. The Committee of Imperial Defence was an advisory, and not an executive, body. It was not considered etiquette for the head of one service to criticise the head of another, and he understood that harmony on the Committee was only secured by not discussing important points. It was the duty of the Government to be frank with the House, and tell them what the real defence problem was, and how it was proposed to deal with it.

Mr. L. S. Amery (Conservative) stressed the need for a Minister of Defence, free from administrative duties, who could supply the initiative and reorganise from above. Someone was wanted who would be able to co-ordinate the conception of our whole strategical needs, and stand between the Chancellor of the Exchequer and the departments when the main issue of the allocation of expenditure was being considered.

Mr. W. Gallacher (Communist) declared that behind this bill was a blatant military mind. It had been suggested that a strong Britain was a guarantee of peace. In his view, under the present Government, it was a menace to civilisation.

GOVERNMENT REPLY

Lord Eustace Percy (Minister without Portfolio), replying for the Government, said that he could not anticipate the statement to be laid before the House later; but the Government were responsible for starting the machinery which would forge the right weapons of war, and they accepted the responsibility for seeing that whatever proposals were presented to the House were the result of a co-ordinated decision. They certainly did not regard everything in the garden as lovely. They had to choose between a Committee of Imperial Defence and a Ministry of Defence, and the question was which kind of organisation would function best in time of war. They could not change this whole organisation on the outbreak of war. A Ministry of Defence would necessarily involve one Minister with responsibilities towards Parliament which very few people would care to assume. It was parliamentary responsibility that was the controlling consideration in this matter.

Under the bill the Minister would be responsible for the whole supply and equipment of all the services, as well as for a number of miscellaneous duties. He would have to draw up the ultimate operational plans for a future war and think out every problem of world strategy.

Sir Murray Sueter—He would have a Council to help him.

Lord Eustace Percy said that that did not meet the point, which was that while it would be difficult for such an executive organisation to function in time of peace, it could not function in time of war. The Minister would have no right to issue executive orders, and the result might well be that the three services would be operating plans without being able to change them in any respect. In time of war new services would have to be created, and the only way that that could be done was through the Committee of Imperial Defence as it now existed.

The question arose, of course, whether the Committee of Imperial Defence was the right kind of organisation. It might be urged that it required strengthening and development, but these were questions which he did not wish to predetermine. Co-ordination between the services already existed to a far greater extent than many members perhaps realised. It was no

(Continued in Page 10, Column 4.)

FLIGHT OF CHINESE

FAR EASTERN WAR SCARE

JAPANESE GARRISON REINFORCED

THE fear that general warfare may break out between Soviet and Japanese-Manchukuo forces in the disputed border territory of Manchukuo and Outer Mongolia, where a nine hours' battle took place on Wednesday between a mixed Japanese-Manchukuo force and Outer Mongols, was revealed yesterday in messages from Dairen, Manchuria and Tokyo, stating:—

(1) That the Japanese are sending reinforcements to the Japanese garrison at Tsitsihar, the nearest big military centre to the disputed border territory; and

(2) That the Chinese are hurriedly leaving Manchukuo for China.

A Shanghai message says that the effect of the war fever in Manchukuo can be seen in the flight of panic-stricken Chinese, with whom all trains leaving Manchukuo for China are crammed to capacity. In Harbin, always a hot-bed of war scares, an association has been formed to give anti-air raid training, while a report from Hailar speaks of the tension in the Japanese-Manchukuo garrison there "on account of the close proximity of the war zone."

On the other hand, Major-General Doihara, the Japanese "stormy petrel," whose *coup* in 1931 is believed to have led to the independence of Manchukuo, discounted, in an interview with Reuter's Correspondent at Peiping, the gravity of the situation, ascribing the Manchu-Mongol incidents solely to the fact that the frontier had never clearly been defined.

Nevertheless, observers fear that any large scale attempt to eject the Outer Mongolians from the disputed areas may cause the present trouble to become something more than a mere incident.

SPAIN'S ROYAL GRANDCHILD

EX-KING AND QUEEN MEET AGAIN

FROM REUTER'S CORRESPONDENT.

ROME, Friday.

Ex-King Alfonso of Spain and the ex-Queen Victoria Eugenie met to-day in the Anglo-American nursing home in which their daughter, Princess Beatrice Torlonia, gave birth to a daughetr. The Queen was at the nursing home several hours before the child was born.

King Alfonso arrived shortly after the event. When he was shown into the room to see his daughter and his first grandchild the Queen was already at Princess Torlonia's bedside.

In the course of the afternoon King Alfonso was in and out of the room several times, each time meeting the Queen, but it is not known whether they took the opportunity of talking together. Queen Eleanor of Italy was with the ex-Queen of Spain most of the time.

Mother and baby are doing well. The baby is of average weight, has blue eyes and is said to take after her grandmother.

ATTACKED BY EPIDEMIC

PLIGHT OF SNOW-BOUND FILM FOLK

FROM REUTER'S CORRESPONDENT.

TAHOE, Friday.

Mary Astor, the film star, who, with a number of other film workers, was attacked by a mysterious epidemic while working on a film at Brookway, in the Sierra Mountains, is now too ill to continue work, and has been ordered to be taken down to Reno by ambulance. The 150 other members of the film unit are preparing to abandon camp and return to Los Angeles.

The film colony had been isolated by snowdrifts up in the mountains,, and no news of their plight had reached the outside world, as the telephone wires have been brought down by the gale. Finally a 'bus driver, after battling through the snow for ten hours, arrived here yesterday, and reported that the director of the company, Mr. Elliott Nugent, was seriously ill, and that Miss Mary Astor and others had also been attacked by the epidemic.

BRITISH PUBLIC ACCOUNTS

VOTE FOR FREE STATE SERVICES

A White Paper published yesterday gives the gross and net total costs of the British Civil Service and Revenue Departments, and the Navy, Army and Air Services for the year ended March 31st, 1935.

The gross total cost is given as £579,299,600 and the net total cost is £530,887,799.

Some of the more important of the votes are:—

League of Nations	£163,082
Irish Free State Services	£2,294,117
Land Purchase Commission, Northern Ireland	£2,367,846
Milk (England and Wales and Northern Ireland)	£1,288,994
Royal Irish Constabulary Pensions, etc.	£1,578,086

BRITISH REQUEST FOR EXTRADITION

NOTE TO THE FRENCH AUTHORITIES

The British Government, in a Note to the French authorities, yesterday requested the extradition of George Lacroix, *alias* Edouard Lacroix, and Susan Naylor, *alias* Susan Bertrand, in connection with the murder at St. Albans of Emile Allard, *alias* Max Kassel.

The Note, it is learned, was handed to the Quai d'Orsay by Sir George Clerk, British Ambassador in Paris.

In this the French authorities were notified that warrants had been issued in Great Britain for the arrest of Lacroix for the alleged murder of Allard, and for the arrest of the woman Naylor, who is alleged to have been an accessory after the fact.

The Note further adds that, should the French Government feel precluded from extraditing Lacroix and Naylor, on the ground that they regard them as French Nationals, the British authorities would give the French every assistance if steps were taken to bring Lacroix and Naylor to trial by the proper French authority.

THE RIGHT TO VOTE

SOUTH AFRICAN BILL

DISFRANCHISEMENT OF NATIVES

REPRESENTATIVE COUNCIL AS ALTERNATIVE

FROM REUTER'S CORRESPONDENT.

CAPE TOWN, Friday.

THE Representation of the Natives Bill passed its first reading at a joint sitting of the House of Assembly and the Senate to-day by 116 votes to 16.

The bill proposes to discontinue the enfranchisement of the natives of the Cape Province, who are the only natives having the right to vote, and to divide the Union into four huge electoral divisions for the election of a Native Representative Council.

Native rights are protected by entrenched clauses in the Act of Union, and a two-thirds majority of both Houses of Parliament sitting together, is necessary to alter them.

The joint sitting of the House of Assembly and the Senate will last a fortnight, during which time the House of Assembly is suspending all other business.

The Executive of the All-African Convention is opposing uncompromisingly the abolition of the native vote in Cape Province, requesting that that vote should be retained in its present form and extended to the African people of the Transvaal, Natal, and Orange Free State.

The Executive is in favour of a solution of the problem by means of a Round Table Conference between representatives of the white and black races.

FASCISM OR MARXISM?

SPAIN MUST CHOOSE

ISSUES IN SUNDAY'S ELECTION

GOVERNMENT TAKES PRECAUTIONS

FROM REUTER'S CORRESPONDENT.

MADRID, Friday.

THE people of Spain go to the polls on Sunday, faced with the choice, in the view of the most of them, between Marxism and a Catholic-Fascist *regime*.

A bitter campaign, lasting six weeks, has been fought out between two great organisations, the "Popular Front" and the "National Counter-Revolutionary Front." They have hurled insults at each other and issued hair-raising warnings to the country.

Grim posters depicting brutalities which each side alleges against the other blazon streets.

During these anxious weeks the Government has sternly maintained order in all parts of the country, the police having been given the strictest instructions. They will be everywhere on Sunday.

DESTROYERS READY

Civic Guards and reinforcements of shock troops have been sent to the south region of Gibraltar and two destroyers are specially stationed at Algeciras. Troops in the region will be confined to barracks during the day.

If in any of the seventy-two constituencies on Sunday the winning party does not have forty per cent. of the votes—a second ballot will be held in the constituency on March 1st. Parliament will meet on March 16th and objective opinion is that then the two great bodies of the Left and Right will break up into their component parties.

A "National Counter-Revolutionary Front," with its 300 candidates, comprises members of the C.E.D.A. (Catholic-Fascist group), Monarchists, Radicals and Independents, all under the leadership for election purposes of the young and energetic Señor Gil Robles.

ALTERNATIVES

Victory of the Left, says Gil Robles, means "revolution and Russia" in Spain. Victory of the Right, says the Left-wing leader, Señor Largo Caballero, means dictatorship, ultimate restoration of the Monarchy, and return of the Church as a major int nal influence.

Results in the last elections to the Cortes, at the end of 1933, were:—Right, 208; Centre, 140; Left, 107.

With the disappearance of the Centre, chances this time are altered. Odds are short on either side in the great struggle between Left and Right.

CONGRATULATIONS TO PIUS XI.

FOURTEENTH YEAR AS POPE

FROM REUTER'S CORRESPONDENT.

VATICAN CITY, Friday.

Pius XI. to-day celebrated the fourteenth anniversary of his accession to the Papacy. He received many telegrams of congratulation, including one from King Victor Emanuel.

Pius XI. will be 79 next May. Visitors to the Vatican say that he appears to be in excellent health.

ANOTHER FLIGHT TO AUSTRALIA

FROM REUTER'S CORRESPONDENT.

ESPINAL (VOSGES), Friday.

The British airman, Mr. C. M. C. Turner, who left Lympne at 11.05 this morning on the first lap of a flight to Australia, landed at the aerodrome here at 5 o'clock this afternoon. On landing, Mr. Turner said that he had intended to land at Lyons, but lost his way.

The local police authorities are inquiring into his arrival, and Mr. Turner will not be allowed to proceed on his journey until to-morrow. No reason has been given for the inquiry, but it presumably arises from the fact that Epinal is the centre of a fortified area.

ATTACK ON INDIANS

MISTAKEN FOR ABYSSINIANS

CONGRESS CENSURE OF ITALY'S "BRIGANDAGE"

FROM REUTER'S CORRESPONDENT.

NEW DELHI, Friday.

RECENT incidents, in which the Indian Trade Commissioner was insulted in the streets of Milan, were revealed at question time in the Legislative Assembly to-day.

Sir Aubrey Metcalfe, the Foreign Secretary, said that on one occasion when the ladies and children of the household of Mr. M. R. Ahuja, the Trade Commissioner, and of Mr. Sen, an official attached to the Commissioner's office, went out a small crowd of young Italians gathered round and followed them, calling them Abyssinians, singing war songs, shouting slogans and using abusive language. On another occasion stones were thrown at the party, children spat at them, and stones and rubbish were thrown into Mr. Sen's apartments.

The Italian police authorities, it was stated, subsequently offered protection to Mr. Ahuja, but the offer was declined, as no further incidents occurred, and the families of Mr. Ahuja and of Mr. Sen left Italy.

NO PROTEST

Answering supplementary questions, Sir Aubrey Metcalfe said that the question of making a definite protest to the Italian Government was carefully considered, but later dropped at Mr. Ahuja's own request.

Congress members of the Assembly, seizing their first opportunity to discuss foreign affairs to-day, supported a motion to take consideration of a bill prohibiting loans and credits to Italy. Ordinarily discussion of foreign affairs is barred by the Standing Orders of the Assembly.

The motion was introduced by the Finance Member (Sir Percy Grigg), who pointed out that the Viceroy's ordinance would lapse in May, and the Abyssinian war was not expected to finish by then. Therefore, legislation was needed.

MUST BE PUNISHED

Mr. S. Satyamurti said that he supported the bill only because Italy's brigandage must be punished, and Abyssinia must be assured of Indian support. He felt, at the same time, that as long as the British held possessions like India and Egypt other nations would be provoked to do the same.

Mr. F. E. James (Madras European) contended that the British Empire was the greatest force for peace in the world, and rebutted the Congress members' attack on British motives.

ENGLISHMAN'S BIG FORTUNE

LEGACIES TO IRISH RELIGIOUS ORDER

FROM REUTER'S CORRESPONDENT.

BUENOS AIRES, Friday.

The Courts have been asked to grant probate of the will of Mr. John Oswald Hall, for half a century one of the leading Argentine importers, who died on January 5, leaving an immense fortune, which has not yet been calculated.

Mr. Hall, who was born in Stratford-on-Avon in 1849, was the owner of the best collection of orchids in South America.

Among the bequests in his will are:—

150,000 pesos to Sister Mary Bertha, Carmelite nun at Chichester, to pass to the Mother Superior of the convent if she should have predeceased him;

40,000 pesos to his cousins resident in Tasmania;

60,000 pesos to the sons of James Austin Brown;

12,000 pesos to the Redemptorist Fathers of Dundalk, and the same amount to the Redemptorists of Limerick;

50,000 pesos to the British Government, 25,000 pesos to the Italian Government, and 25,000 pesos to the Belgian Government, all for the victims of the World War; and

200,000 pesos and his mansion for a fund to maintain a School of Botany at Buenos Aires.

The will contains a long list of other gifts filling a column in the newspapers, and makes his sister the residuary legatee.

[The present rate of exchange is about 18 pesos to the pound.]

EYSTON'S FIVE RECORDS

NEARLY 100 M.P.H. WITH DIESEL CAR

FROM REUTER'S CORRESPONDENT.

MONTLHERY, Friday.

Captain G. E. T. Eyston, driving a four-seater streamlined saloon car, fitted with an engine identical with those now being used by the London omnibuses has, after seven hours' driving, made five new records. Eyston is on an attempt to beat the 24-hours' record for Diesel-engined cars. The new records he has made are as follow:—

50 kilometres, 98.751 m.p.h.
500 kilometres, 98.823 m.p.h.
500 miles, 98.296 m.p.h.
Three hours, 98.794 m.p.h.
Six hours, 98.495 m.p.h.

Captain Eyston's speed for the 50 kilometres beats the record he himself made on January 4, when his speed was 98.68 m.p.h.

FOG IN IRISH SEA

SHIPPING HAMPERED

A dense fog enshrouded the South Wexford coast yesterday evening and hampered shipping off the Tuskar Rock Lighthouse. Where the busy lanes of Channel and trans-Atlantic shipping converge numerous steamers found progress almost impossible.

Incoming steamers to Rosslare Harbour report that the fog belt stretched right across the Irish Sea, and that at times visibility was reduced to one hundred yards. Fog signals on the Wexford coast and on lighthouses and the lightships had to be kept going continuously.

SIX DEAD IN SOUTH AMERICAN STRIKE

FROM REUTER'S CORRESPONDENT.

CARACAS, Friday

Six persons have been killed and many wounded here, following upon the declaration of a general strike this morning as a protest against a decree establishing a Press censorship in Venezuela.

All public services have been suspended, and newspapers, trams, telephone services and commercial houses have stopped work. The city has been under the control of the mob all day.

WITHOUT SLEEP FOR SEVEN DAYS

LIGHTSHIP CREW'S ORDEAL

LIFEBOAT'S FINE FEAT

WEARY MEN TAKEN FROM TOSSING SHIP

THE Irish Lights steamer Isolda, with new equipment aboard, arrived off Cork Harbour yesterday morning, but owing to bad weather could not approach near enough to take the Daunt's Rock lightship—which was driven from its moorings during the storm—in tow into port, where transference of the new cable and anchor will be effected, probably to-day, should the weather be favourable.

Yesterday the wind was blowing with gale force, and, with heavy seas again running off the harbour, it was decided that the weary lightship crew should leave the vessel. The Ballycotton lifeboat, which has been on duty for seventy hours—the longest period of duty in her career—was requested to go alongside, a manœuvre calling for seamanship of the highest order. One moment the little craft was borne high on the crest of a wave, and the next she had sunk from sight in its trough, and gradually she worked away alongside.

CREW TAKEN OFF

The lightship men then had to watch their opportunity and make a desperate leap for their lives. In doing so two of the men received injuries, J. MacCarthy, of Cork, sustaining abrasions to his leg, whilst J. Murphy, of Wexford, received a nasty gash, some three inches in length, on the right cheek. In twenty minutes the men were safe, and at 9 o'clock the lifeboat set out for Cove, where she arrived at 11 p.m.

Here the men were met by Dr. J. J. O'Connor (Cove), who, having attended to the injuries of MacCarthy and Murphy, later had the pair removed to the Cove General Hospital.

A TIME OF TERROR

The men all agree it has been the most terrifying experience, and one which they will never forget. For seven days they have been without sleep, snatching a bite of food as and when the circumstances permitted. Day after day huge seas have washed their vessel from stem to stern, drenching them to the skin and endeavouring to pound their vessel to destruction against the grim and forbidding rocks of Robert's Cove.

On Monday last the gale, which had been raging for a week, reached hurricane force, and at 1.0 a.m. on Tuesday the cable, of which 190 feet had been run out, snapped, and they began to drift dangerously on to the treacherous rocks. They worked frantically to run their second cable out. On the first attempt the anchor fouled, and they had sufficient compressed air to bring it aboard and free it. To their great joy the anchor took a firm hold of the ground at the second attempt, they being then less than half a mile from shore.

SIGNAL AND REPLY

Next a distress signal, S.O.S., Daunts Rock, was tapped out, and subsequently picked up by the German tug, Seefalke, racing 37 miles away towards the disabled British freighter, Baron Graham, which was in danger of being washed ashore on the Waterford coast. The tug wirelessed the pilot cutter on duty at Cove, and less than half-an-hour later the tug was hit by a huge sea, which damaged her bridge, wheelhouse, etc., and put her steamer steering gear and wireless out of action, forcing her to return to port.

The tug's message was first answered by the Cork-Fishguard steamer, Innisfallen, on her way from the Munster port, and she and the British destroyer, Tenedos, raced out to render assistance. For 24 hours the Tenedos stood by until relieved by the Ballycotton lifeboat, which kept watch for another twenty-four hours.

The men expressed their great appreciation of the kindly act of the Commanders of the Innisfallen and Tenedos, and also the coxswain of the Ballycotton lifeboat, which stood by them and gave them every assistance possible. At one time on Wednesday, when the services of a tug could not be procured, the Tenedos came up and passed across a 2½ inch wire hawser, with which she attempted to take the vessel into port, but this proved unequal to the strain imposed upon it by the plunging vessels and snapped like thread.

THIRD ESCAPE FROM DEATH

Murphy, an ex-naval man, seemingly bears a charmed life, for this is his third escape from death at sea. He was a member of the crew of the British warship sunk by the liner St. Paul off the Isle of Wight twenty-six years ago. He served throughout the war, taking part in the Dogger and Jutland engagements. Three weeks after the latter fight he was aboard the cruiser Nottingham when the vessel was sunk. He, with six others, climbed aboard a raft, but his companions had to let go before the arrival of the rescuing vessel one hour later, and of the seven he alone was saved.

The crew will set out for their vessel in the Isolda at 8.30 a.m. to-day. The latter will tow the lightship into the more placid waters of Cork Harbour where the new gear will be transferred, and the lightship is expected to be back at her charted position this evening. The Ballycotton lifeboat returned yesterday morning to its station, having been on continuous duty since Monday night. Its crew deserve the highest possible praise for the highly efficient manner in which they have performed their duty.

Yesterday morning members of the crew of the Irish Lights vessel Isolda observed two bodies, apparently of seamen, fully clad, with lifebelts attached, floating in the water close in to Roberts Cove, not far from the lightship. It is believed that they are from some unknown vessel which was wrecked off the Southern coast in the recent gales.

DUCHESS OF ST. ALBANS "OUT OF DANGER"

The Duchess of St. Albans, who last week was suffering from pneumonia at her Irish home, Newtown Anner, Co. Tipperary, was reported yesterday to be "considered out of danger." She was said to have shown a further great improvement during the day.

TO-DAY'S INDEX

	Page.
LEADING ARTICLES:	
Arming for War	8
White and Black	8
The Lifeboat Service	8
Odes to Order	8
SPECIAL ARTICLES:	
An Irishman's Diary	6
Trinity College Notes	6
Books of the Week	7
BROADCASTING PROGRAMMES	6
GENERAL:	
Attack on Indians	9
Fascism or Marxism?	9
French Left Plans Demonstration	9
Italy Claims Success	10
Lightship Crew's Ordeal	9
FINANCIAL NEWS AND MARKETS	14-15
SPORTING NEWS	12-13

THE LIFEBOAT INSTITUTION

GREAT WORK OF DUBLIN BRANCH

LADIES' GUILD THANKED

THE splendid work which is being done by the members of the Dublin Ladies' Lifeboat Guild of the Royal National Lifeboat Institution was referred to at the annual meeting, which was held in the Shelbourne Hotel, Dublin, yesterday evening.

The Contessa van Cutsem (President) presided, and there was a large attendance.

At the commencement of the proceedings those present stood in silence for a few moments as a tribute to the memory of the Institution's late patron, King George V.

PRESIDENT'S ADDRESS

The President said that the whole world had been profoundly moved by the death of the King. Every nation including their own, had paid the highest tributes to his character as a man and as a ruler, and she felt sure that they all appreciated the motion of sympathy moved in the Dail recently by President de Valera, to whom, with Mrs. de Valera, they extended their sincere sympathy in their tragic bereavement.

"The Ladies' Lifeboat Guild are proud to have Queen Mary as their patroness. To-day I have the honour of reading Her Majesty's gracious reply to my message of sympathy, forwarded on your behalf: 'I am commanded to convey to you and all who joined in your message the Queen's sincere thanks for those kind words of sympathy.' Our hearts must go out to the Queen in her great sorrow. May we respond by loyal service.

THE BRANCH'S WORK

"I wish to congratulate all present on the magnificent work achieved last year, which must have been greatly encouraged by the presence and enthusiastic speeches of Sir Godfrey Baring and Colonel Satterthwaite at the last annual meeting.

Now, may I conclude with these words of King Edward the Eighth when as Prince of Wales he said:—'There is nothing in our long and splendid history of which we are more proud than the lifeboat service.'"

RECORD COLLECTION

Moving the adoption of the annual report, the President said that the Committee were pleased to announce a record collection, the actual figures for the past three years being: 1933, £257 5s. 3d.; 1934, £293 11s. 4d.; and 1935, £298 1s. 8d. That excellent result was achieved mainly through the ladies' house-to-house collection and with a minimum of expense. In no other way could that particular addition to the funds have been realised. The fund was augmented also substantially by the results of the lifeboat ball held in the Gresham Hotel and the play at the Peacock Theatre. Their warmest thanks were heartily extended to the Ladies' Guild for the splendid results realised. The Committee again earnestly appealed for additional lady helpers, there being still very considerable areas unntouched within the Greater Dublin boundary, and it was hoped that it might be possible to secure the services of at least fifty ladies in the present year.

Continuing, the President said:—"I wish 1935 to be remembered specially as the year of the Silver Jubilee. This is emphasised in the Royal lovers' knot, representing the 25 happy years of the late King George's and Queen Mary's devoted service to their people. The encircling laurel wreath, the symbol of heroism, is in honour of those who gave their lives for their fellow-men at sea, for 'no greater love hath any man than he who layeth down his life for another.'"

The President then presented the "Grace Darling" brooch to Mrs. W. T. Callaghan, the members of the Ladies' Guild who secured the highest collection for 1935 in the Dublin district.

Seconding the motion for the adoption of the report, the Lord Mayor of Dublin said that, in comparing the support of the lifeboat service with other cities across the water, and even in Northern Ireland, he was more than gratified to find that Dublin held its head high, and it was with great pleasure he learned that in the whole of Ireland the City of Dublin heads the list.

In this great work they recognised no division of their country, and he could only hope that Dublin would long continue to show the best return in the whole of Ireland for the support of their own lifeboat men, be they Northerners or Southerners.

The report was unanimously adopted.

Mr. Charles J. Dunlop proposed "That the outgoing Committee be re-elected—the Contessa van Cutsem, President, and the General Committee—with power to add to their number."

Seconding, Major Arthur Whewell, Chairman of the Special Effort Committee, said that the City of Dublin held a very great position in the annual collections made throughout Great Britain and the Free State. They were the seventh in that regard in the area. He thought that was a wonderful record.

Paying a tribute to their President, he said that she was wonderfully active in the cause of the Society.

The motion was adopted with acclamation, and the President returned thanks.

THE SERVICE

Commander E. D. Drury, O.B.E., R.D., R.N.R., Chief Inspector of Lifeboats, addressed the meeting on the work of the lifeboat service. He said that they had a coastline of something like six thousand miles in the Free State and the British Isles. Dealing with the work of the district inspector, he said that they found considerable difficulty in regard to the language.

The lifeboats, he said, always carried chocolate and biscuits, which were supplied free. They also carried a quart bottle of rum, and he might say that it was very seldom that this bottle was broached until it should have been. That spoke well for the type of men that they had in the service all round the coast. The buscuits were provided by Messrs. Jacobs, and when one stock was finished all they had to do was to ask for a farther supply.

The service in Ireland was second to none. The boats always were kept in perfect order. Indeed, it was always difficult to discover anything wrong with them during inspection. They received a lot of help from the Civic Guards and the Coast Life Saving Service, while they also were given help from the Minister for Industry and Commerce in connection with Customs. The service in Ireland tried to purchase all the articles they could in the Free State. Sometimes there was difficulty in purchasing articles here, but they made the purchases in the Free State when it was possible.

The President said Commander Drury's address would give them great encouragement to carry on their work during 1936.

LADIES' GUILD THANKED

Captain J. H. Webb, R.N.R., proposed: "That the best thanks of this meeting be tendered to the Ladies' Guild and organisers, who contributed to the success of the 1935 collection." He said that the essence of success in all such work could be traced to the ladies. He thought that the Lifeboat Institution did not get the help it should receive from the men.

Mr. T. L. M. Fuge, the Irish Organising Secretary of the Institution, seconding the resolution, said that, while thanking them for their wonderful work, he begged them to remember their lady chairman's words to try and bring in another fifty ladies to help them in the coming year.

In the last three years the Dublin branch had no less than five valuable legacies. He paid a tribute to the work of the staff in the offices of the institution.

Vice-Admiral Craig Waller, supporting, said that he thought there was nothing in which he was more interested, or which was more worthy of support, than that institution. It was one of the finest services in the world, and tended to hold them all together.

NEW BOAT FOR HOWTH

Elizabeth Countess of Fingall proposed a vote of thanks to the Contessa van Cutsem for presiding, and to Commander Drury for his address. She said that she wanted to thank her friend, their Chairman, for all she had done for the institution. When she thought about the amount of work that the Contessa van Cutsem had done she felt ashamed of her own failings in that respect. She also thanked Commander Drury for his inspiring address.

The President said that she wished to thank the Countess of Fingall for her kind remarks. They would be pleased to learn that the Countess would be present at their functions during the year.

Commander Drury, in responding, said that one of their latest type of boats would be placed at Howth during this year. Ireland, therefore, was not left behind, but rather was in advance of many other districts.

The resolution was passed with acclamation.

The President presented a life-boat picture to Miss Rose Chapman, Hon. Secretary, North Westmeath branch of the Royal National Life-boat Institution, in recognition of valuable service rendered over several years.

DOUBLE MURDER CHARGE

TWO PERSONS COMMITTED FOR TRIAL

Nurse Dorothea Nancy Waddingham (34) and Ronald Joseph Sullivan (41) were, at Nottingham yesterday, committed for trial charged with the murders of Mrs. Louisa Baguley (an 87-year-old widow, and her 50-year-old daughter, Miss Ada Louisa Baguley.

They pleaded not guilty, and reserved their defence.

The trial will take place at Nottingham Assizes, which open next Wednesday.

The two magistrates retired after Mr. William Smith, defending, had submitted in a long review of the evidence that there was no case for the defence to answer. They were absent for nearly an hour.

Mr. Smith applied for a Poor Prisoner's Defence Certificate, and the Bench allotted two counsel to each prisoner.

Sullivan and Waddingham stood quietly in the dock while the formalities were completed, and had a brief conversation with their solicitors before being taken below.

The hearing at the Police Court lasted seven days. Mrs. Baguley and her daughter died at the nursing home at Devon Drive, Sherwood, Nottingham, which Waddingham and Sullivan conducted. The prosecution allege that two women were poisoned.

In his submission for the defence, Mr. Smith said that the organs of Miss Baguley were mixed up in tins, on which there were no identification marks or labels. "Mr. W. W. Taylor, the Notts. City Analyst, does say this, and I think it is one of the most important points I can raise: 'I cannot say that the organs I examined and in which I found 3.192 grains of morphia are the organs of Miss Ada Baguley.'

"Then Dr. Taylor also says he cannot say of his own knowledge that the organs were the organs of Ada Baguley. In these two sentences I submit that the whole of the case for the prosecution fails."

LOYAL TOASTS

NEW FORM APPROVED BY THE KING

The Home Office announced last night that the King has approved a recommendation of the Home Secretary that the order and form of the loyal toasts to be used in future at official and public dinners shall be as follows:—

1. The King.
2. Queen Mary, the Duke and Duchess of York, and other members of the Royal Family.

FALL IN UNEMPLOYMENT FIGURES

The following is the number on the register of Employment Exchanges and branch offices. Total live Register:—

	Men.	Total (including Women, Boys and Girls).
February 10, 1936 ...	134,019	144,613
February 3, 1936 ...	135,106	145,977
January 27, 1936 ...	133,917	144,764

FEMALE TYPISTS.
Next Exam., March, 1936. Oral and Postal Classes. 9 Successes, November, 1935.—SKERRY'S COLLEGE, 76 St. Stephen's Gn —(Advt.)

A SACRISTAN'S RESIDENCE

EXEMPTION FROM RATES CLAIM

The question as to whether the residences of Sacristans, built on the grounds of Roman Catholic churches, should be exempt from rates was tested at length at Dungannon by the Acting County Court Judge McKean, K.C., when Denis Gallagher, Sacristan of the St. Patrick's Church, Dungannon, appealed for a total exemption from rates on his residence, the valuation of which was assessed at £14 10s.

Mr. McSparran (for the appellant) said that the lodge, which had been built under a subsidy scheme in 1927, was, in his opinion, entitled to exemption, being an adjunct to the church. The building was exempt from income tax on the ground that it was portion of a church hereditament.

Mr. Warnock, Crown Solicitor, contended that there never had been any judicial decision exempting any of the church sacristans' residences. The building must be exclusively used for charitable purposes, and not as a convenience for the parish priest and the sacristan.

Mr. Warnock said the Commissioners of Valuation were prepared to test the case to the full if the decision went against them.

His Honour dismissed the appeal.

LORD BEATTY'S HEALTH

COMPLETE REST ADVISED

The following official statement was issued last night: "Admiral of the Fleet Earl Beatty's health has been unsatisfactory recently, and his doctors have advised complete rest."

Earl Beatty was suffering from a bad cold when he took part in King George's funeral procession. He had been ill for some time, and on the morning of the funeral consulted his doctor before deciding to attend. Last November, when Earl Jellicoe died, Earl Beatty left his sick bed to join in the nation's mourning.

RUMANIA'S GOLD

FROM REUTER'S CORRESPONDENT.

BUKHAREST, Friday.

Mining and exporting gold from Rumania as a means of clearing up commercial debts to England has met with keen opposition on the part of the Rumanian National Bank, who have the final word. After interested British and Rumanian authorities had been to the trouble of inspecting established and prospective gold mines in Transylvania it was learned that the bank officials opposed the plan because the bank of issue has its own scheme for encouraging the production of gold, the whole of which is to be retained by the bank.

MOTHER AND CHILD DIE FROM BURNS

The death took place at the Royal Victoria Hospital, Belfast, yesterday evening of Mrs Nellie Clifford, aged 24, of Urney street, Belfast, while her three years old daughter, Rosina, died in the Children's Hospital, Falls road. On Thursday afternoon the child's clothes caught fire, and while the mother was trying to save her both received severe burns.

ITALY CLAIMS SUCCESSES

AND ADMITS A REVERSE

BOMBING 'PLANES KILL CHILDREN

ITALIAN reports from Asmara state that, although the season of the rains in East Africa is still two months ahead, heavy rains have fallen in Eritrea and over Asmara itself.

Yesterday's official Italian war *communiqué* claims that on the Somali front Italian forces surprised and destroyed a detachment of Abyssinians in retreat from Lama Scillini, and attacked and inflicted heavy losses on a body of Abyssinians near the wells of Bul Bul and Div Div (80 kilometres south-west of Negelli).

The *communiqué* also admits the capture by the Abyssinians of the observation post at Kurati, in the Ogaden, on February 10th, which was reported from Addis Ababa three days ago.

Abyssinia claimed yesterday that 650 Eritreans had surrendered to Ras Desta, and had been brought to his headquarters with arms and equipment.

'PLANE IN DIFFICULTIES

The Press Association Correspondent at Dessie telegraphs:—

Italian bombers this (Friday) morning paid their now daily visit to Dessie, and were subjected to anti-aircraft fire. One three-engined machine was obviously hit, or developed serious trouble; for it suddenly turned tail and sped off homewards, dropping all its bombs in open fields.

Another bomber cruised around at a great height for an hour and a half, but was prevented by the clouds from seeing any targets without coming sufficiently low to be in range of the guns. It finally flew off without doing any damage.

Before reaching Dessie, however, both 'planes had bombed a village in the Mortho Yesu district and the main road to Dessie. Three children and two peasants were killed.

Reports from the northern front state that Italian 'planes are daily bombing villages with considerable loss of life to men and cattle.

ERITREANS SURRENDER

PRESS ASSOCIATION WAR SPECIAL.

ADDIS ABABA, Friday.

An official statement from Ras Desta reports that 650 Eritreans have surrendered. Three hundred other Eritreans have announced their intention of surrendering, but it seems that they took the wrong road, and it is feared they are lost.

The French Minister, M. Bodard, has informed the Ethiopian Government that allegations made by the chief of the Italian Red Cross, that the French Consul or the French authorities at Harar had stated that the Ethiopians had illegally used Red Cross emblems at Harar, were false. The French Consul or the French authorities, M. Bodard declares, never made any such statement.

In Bali province troops formerly commanded by Ras Desta are flocking to the standard of Dedjasmatch Beyena Mered, whose guerilla tactics are proving very successful, and every day patrols of snipers are killing and wounding a score and upwards of Italians.

BRITISH PROTEST

FROM REUTER'S CORRESPONDENT.

ROME, Friday.

It is learned in well-informed political quarters that Sir Eric Drummond made "some observations" to Signor Suvich yesterday regarding the Italian Press reports that Colonel Holt, British Military *Attaché* in Abyssinia, had acted as the Emperor's adviser in the recent military operations.

Signor Suvich stated that he took note of the British denial, but that the report was a newspaper report from Dessie, and the Italian Government was not responsible for it in any way.

ITALIAN STATEMENT

The Royal Italian Consul-General in Dublin has sent the following statement for publication:—

"The Italian *communiqué* of the 12th instant reports the discovery of 20,000 Belgian cartridges found on the lorries of the Swedish Red Cross ambulance on the Somaliland front. The Italian authorities desire to point out that the Swedish Minister at Rome addressed a communication to the Italian Government regarding this matter on the 7th instant. The communication, after mentioning the articles left on the lorries by the Swedish members of the ambulance, adds that information which reached the Swedish Government direct, suggests that, after the departure of the Swedish members, the ammunition was loaded on the lorries by the order of Ras Desta."

TO-DAY'S ENGAGEMENTS

Girls' Brigade (Dublin Battalion) Demonstration, Gaiety Theatre, 2.45 p.m.
Sir Thomas Beecham and London Philharmonic Orchestra at Theatre Royal, 2.30 p.m.
Secondary Teachers' Association—Central Hotel, 7 p.m.
Royal College of Surgeons in Ireland Dinner—College Hall 7.15 p.m.
London Association of Certified Accountants' Dinner—Royal Hibernian Hotel, 7.30 p.m.
Malahide Rugby Club Dance—Grand Hotel, 8 p.m.

SPORT.

Racing—Baldoyle, 2.45 p.m.
Rugby Football—Dublin University v. University College, Cork, College Park, 3 p.m.; Lansdowne v. Wanderers, Lansdowne road, 3 p.m.
Hockey—Final Trials, Londonbridge road, 2.30 p.m.
Association Football—Bohemians v. Waterford, Dalymount Park, 3.30 p.m.

AMUSEMENTS.

Gaiety Theatre—Variety.
Olympia Theatre—Variety.
Abbey Theatre—"Mountain Dew."
Torch Theatre—"The Memory of the Dead" and "The Stranger."
Metropole Cinema — "Air Hawks" and "After the Dance."
Grafton Cinema—"Me and Marlborough."
Grand Central Cinema—"The Miracle of Life."
Theatre de Luxe—"King Solomon of Broadway" and "The Throwback."
Corinthian Cinema—"Daring Young Man" and "Steamboat Round the Bend."
Queen's Theatre—Revue, "Atta Boy" and "Confidential."
Royal Cinema, Bray—"Private Worlds."
Theatre Royal—Cine-Variety.
Stephen's Green Cinema — "Luck of the Irish."
Capitol Cinema—"The Nitwits" and "The People's Enemy."
Pavilion Cinema, Dun Laoghaire—"British Agent."
Savoy Cinema—"Living on Velvet" and "The Woman in Red."
Dance—Metropole Ballroom, 8 to 12.

TO-MORROW.

Gaiety Theatre — Father Owen Dudley, 4 p.m.
Theatre Royal—London Philharmonic Orchestra, 3 p.m.

MUNSTER AND LEINSTER BANK.
Pupils of ROSSE COLLEGE, 65 Stephen's Green, Dublin, gained 5 appts. at 1935 exams. Class and Postal Tuition for next exam. —(Advt.)

MINISTRY OF DEFENCE

(Continued from Page 9, Column 3.)

longer true that the Chiefs of the Staffs' Committee was the only co-ordinating organisation. He suggested that the House would be well advised not to take a formal vote on this bill.

SIR A. CHAMBERLAIN'S ANXIETY

Sir Austen Chamberlain also expressed the hope that the House would not be forced to come to a decision to-day. There had been a useful and most interesting debate. The sequel would come when the Government fixed a day for a discussion on defence at large, and when they had laid their proposals before the House.

He was not surprised at the anxiety which had been felt in many quarters. They had experienced shocks in recent times for which they were wholly unprepared, and which made them wonder whether they would be repeated in circumstances more critical. He agreed with Lord Eustace Percy in thinking that it did not need the creation of a Ministry of Defence to deal with existing and future problems. He would regard with dismay the creation of a Ministry of Defence, not merely because he thought it would place an intolerable burden on the shoulders of one man, but because it would lessen almost to vanishing point what it was vital to preserve—the undiminished responsibility of the civilian heads of the three services. The Prime Minister's own speeches in relation to German rearmament were a justification for demanding changes, so as to prevent a recurrence of those errors as a consequence of which the Prime Minister had twice within the last two years stood at the Table of the House and asked for pardon.

Sir Murray Sueter withdrew his bill, and the House rose at 4 o'clock.

FROM "THE TIMES"

(BY SPECIAL ARRANGEMENT.)

THE DEFENCE DEBATE

The Times, commenting in a leading article to-day on the debate on Sir Murray Sueter's bill, says: The first lesson of yesterday's debate is that disquiet concerning the present lack of co-ordination in our defences is now general. It is not a very long step forward to agreement, that lack of co-ordination has helped to maintain deficiencies in the equipment of the Services themselves, which must now be made good, and there will, at least, be more sound than fury in whatever criticism may be excited by proposals for the repair of those deficiencies. Nothing can take the sting out of future opposition more than willing attention by the Government to the points upon which such remarkable unanimity was displayed yesterday. They cannot, in the first place, mistake the uneasiness of the whole House, nor the force of the criticism which Sir Austen Chamberlain, for example, directed against the existing machinery for the shaping of plans of national defence.

In the second place, the Government cannot mistake the express desires of the whole House. There is far less alarm at the projected total of expenditure than at the possibility of waste in the sense that money misdirected will buy neither efficiency nor security. This alarm has bred a close scrutiny of the existing organisation of defence, and has hardly been allayed by disclosures of the inhibitions which the present system is bound to place upon the work of the Chief of Staff's Sub-committee of the Committee of Imperial Defence.

OBITUARY

JUDGE ST. LAWRENCE DEVITT

His Honour Judge St. Lawrence Devitt, Circuit Court Judge for the Counties of Louth, Meath, Kildare, Wicklow and Wexford, died, after a lengthy illness, at his residence, 11 Herbert road, Sandymount, Dublin, yesterday, aged 58. A native of Newbridge, County Kildare, Judge Devitt was educated at Belvedere College, and graduated at the Royal University of Ireland, taking the degrees of B.A. and LL.B. In 1901 he was called to the Bar, and soon enjoyed a large practice in the Leinster Circuit. When the late Mr. Justice O'Connor was Attorney-General Mr. Devitt acted as his junior counsel. On the establishment of the Irish Free State Mr. Devitt was appointed a Commissioner of the Dail Courts, and in 1924 he became Circuit Judge for the Counties of Donegal, Leitrim, Cavan and Monaghan, being transferred four years later as Judge for the Eastern Circuit. A painstaking and courteous judge, he was esteemed for his erudition, being considered an authority on equity.

SIR WILLIAM FORBES

Lieutenant-Colonel Sir William Forbes died at his home in Maida Vale yesterday at the age of 79, says *The Times* to-day. He played a part in railway development in the South of England, and was general manager of the London, Brighton and South Coast Railway until it was amalgamated with the London and South-Western and the South-Eastern and Chatham to form the Southern Railway. William de Guise Forbes was born in Dublin on June 21, 1856. His father was then general manager of the Midland Great Western Railway of Ireland. Mr. Stanhope Forbes, R.A., is his younger brother. After an education at Dulwich College and on the Continent, where he gained proficiency in French and German, William Forbes, in 1873, began his professional career under his uncle, Mr. James Staats Forbes, who was then general manager of the London, Chatham and Dover Railway. The work with which Forbes will be specially associated is the scheme of electrification which was begun during his *régime*, and which has since been so profitably developed.

BANDMASTER PATRICK RYAN

The death took place in Manchester on Tuesday, February 11, of Bandmaster Patrick Ryan, late of the Royal Irish Fusiliers. A native of Kerry, he was well known in many parts of Ireland for his activities in connection with music, and was the father of Pat Ryan, the famous clarinet player of the B.B.C., Manchester.

BALLYMACAD HUNT BALL

Despite the fog, there was an attendance of over 100 couples present at the Ballymacad Hunt Ball in Killua Castle, by kind permission of Mr. and Mrs. Hackett, last night.

The attendance included:—Captain and Mrs. Naper, Major and Mrs. Pakenham Mahon, J. Martin, M.F.H.; Mr. and Mrs. Arthur Harman, Miss R. Harman, Captain and Mrs. Purdon, Major Boyd-Rochfort, V.C.; Dr. and Mrs. Beere, Mrs. J. R. Battersby, Mr. and Miss Vance, J. F. O'Neill, Major and Mrs. Parr, J. Parr, Mr. and Miss Forrest, Mr. and Mrs. Phillips, Mr. and Mrs. P. Webb, Mr. and the Misses Shirley, Mr. Stewart, Miss Wilkinson, Mr. and Mrs. Kenny, Mr. and Mrs. P. O'Neill, J. Waldron, Miss E. O'Neill, Mr. Casey, Mr. Cussen, B. Fagan, Mr. Brophy, Major and Mrs. A. Kilroy, Mrs. E. Kilroy, Mr. Henderson, Mr. Kiernan, Dr. Conway, Mr. and Mrs. Gibney, Miss Gibney, Mr. and Mrs. Gilsenan, N. Lacy, E. J. Finucane, Mr. and Mrs. Chambers, K. Murdock and Mr. Brady.

Catering by Mrs. Lawlor and Sons.

SURGEONS' PRELIMINARY.
Jan., 1936—Mr. J. J. Flynn Successful. Class for June Exam. now working.—McGUIRE'S COLLEGE, 5 Gardiner's Row. —(Advt.)

COMPULSORY IRISH

LAW STUDENTS' DEBATE

BARRISTERS WHO DISAGREE

THAT instead of the transplanting of native Irish speakers in Meath the English speakers in the Breac-Gaeltacht should be transplanted, was the novel suggestion put forward by Mr. John J. Durcan, M.A., B.Comm., Auditor, at the inaugural meeting of the 106th session of the Law Students' Debating Society, which was held at King's Inns, Dublin, last night, Mr. Justice FitzGibbon (President) presiding.

Mr. Durcan, who was speaking on the 'Irish revival," said that there was a necessity of restoring the Irish language if they were to avoid being regarded as a "pocket edition" of another nation. The Universities at present were turning out men for the various professions without making any effort to have them Irish-speaking. While these influential persons retain English as the spoken tongue the masses would follow their example.

There was a need for compulsion in Universities, while at the same time there was a need for an authorised dictionary of technical terms. The basic factor in the language restoration problem was the Gaeltacht, the economic problem of which is bound up inseparably with the linguistic question. Prevention of emigration had increased migration to England and Scotland, and the result was detrimental to the retention of Irish as a speaking medium there. He suggested a concentration on one area, such as Connaught, over which the present Connemara Gaeltacht could be enlarged by a system of transplanting as suggested above

COMPULSION

"If," he said, "we are sincere in our ambition of restoring the Irish language we must be prepared to submit to compulsion in all schools and the universities, and prevent the departure of Irish pupils to schools in England. A definite inquiry into the matter is desirable, and a definite policy should be decided on."

Mr. Durcan said that, instead of assisting in the development of Irish, the universities were definitely retarding it.

Mr. J. A. McCarthy, K.C., proposed that the Auditor was deserving of the best thanks of the Society for his address. He said that at the moment no potent body of public opinion in this country, no legislative assembly would for a moment either call a halt, or fail to intensify the Gaelic drive, whether by organised or voluntary effort, or by compulsion. There was no weakening in the Gaelic movement; it was getting stronger every day. Referring to the fact that with certain statutory exceptions young men and women seeking qualification as solicitors must pass an Irish test, he said that he thought it would be well if other licensing bodies might take that lesson and realise that if they continued refusing to demand a knowledge of Irish from their students they would act unwisely in their own interests and in the interests of the students.

Mr. Basil McGuckin, K.C., seconding, said that there was not a paragraph in the whole address of the Auditor with which he did not disagree. He suggested that the Irish language should be discussed more as a subsidiary matter than as a matter of primary importance. He agreed that if it were possible they should all speak the Irish tongue, but no one was less an Irishman by saying, "first let us be educated; and, secondly, let us speak any language we like." It was idle that young children during their all too few years at school instead of imbibing knowledge quickly should have to learn through a medium which increased their difficulties. Those who were inherently good Irishmen claimed that their children should be brought up in knowledge and in honesty. At present their children should be taught through the language they themselves knew. He believed that the heart of civilisation lay not in the universities but in the homes of the country.

THE PLACE TO LEARN

Mr. Michael Hayes, barrister-at-law, former Speaker of the Dail, proposing that the Society was deserving of support, said that Irish could be learned only in a country place and through talking with country people who spoke their natural language. The principle of compulsion was not a bad one, but compulsion would be an entire failure unless it excited an interest in Irish and a desire to learn it.

Mr. E. O'Mahony, who seconded, said that the first reason why they should stick by the Irish language was because they could not get a job without it. He appealed to the Minister for Justice to provide that Irish interpreters would be available in all their courts. He had seen the travestry of justice of the uncle of a plantiff translating a defendant's evidence voluntarily in the courts.

Mr. Justice Fitzgibbon said that even if they never saw Irish spoken throughout the length and breadth of the country they could still claim to be a nation by tradition. In regard to the language revival's effect on the legal profession, he said that it was no use beginning at the top. That had been tried unsuccessfully by the Normans when they had come to Britain and brought with them their French-speaking judges and lawyers. Eventually the work of the courts had to be carried on in the language that the common people understood. When the people, whose servants they were, called upon them to plead and adjudge their cases in the language they understood the lawyers and judges would have to do it or get out; but so long as the juries who were trying the cases, and so long as the people whose cases were being pleaded understood the other language better than Irish, they, in their duty to their clients or their litigants, would have to see that cases were conducted in the language that was best calculated to do justice to everyone.

The President presented the following awards:—Oratory—Fitzgibbon Gold Medal, J. J. Duncan; David Lynch Silver Medal, S. V. Kirkpatrick; Certificate, J. B. Jennings. Legal Debate—Plunket Gold Medal, P. J. Tynan (barrister); Plunket Silver Medal, J. B. Jennings.

MURDER CHARGE

FROM OUR CORRESPONDENT.

LIMERICK, Friday.

At Limerick District Court to-day William Reilly, travelling tinker, was returned for trial on a charge of murdering John Dundon, his father-in-law, at Tully, Newport, in January.

Dr. Coffey and Dr. Murray stated that death was due to cerebral hæmorrhage, caused by a wound at the back of the head.

Margaret Dundon, widow of the deceased man, said that a row developed between her husband and the accused man. Reilly had an ashplant in his hand, and she heard sounds and strokes, but did not see them delivered. Her husband fell to the ground.

John Dundon, son of the deceased man, stated that he saw Reilly strike his father.

Denis Ryan, manager, Newport Creamery, stated that when passing the tinkers' camp a row was going on. Reilly had his coat off.

District Justice Flood returned the accused man for trial to the Central Criminal Court.

AIR "TRAIN" PILOTED BY WOMEN

The Moscow Regional Council of Osoaviakhim (the Society for Air and Chemical Defence) is organising a high altitude flight of an air "train" to be piloted by women.

The flight will take place at the end of this month. The "train" will consist of an aeroplane of the P-5 type and two gliders of the G-9 type. The pilot of the aeroplane, the mechanic, and the pilots of the gliders will all be women.

The route will be Moscow-Tula-Kaluga-Moscow, and the flight will take place at an altitude of three to five thousand metres. This is the first world attempt to fly an air train at such a high altitude. Taking part in the flight will also be the famous woman gliding pilot, Zelenkova, who set up a world record last summer for a continuous flight in a two-seater glider.

ROYAL ULSTER SOCIETY EXHIBITION

THOROUGHBREDS AND CLYDESDALES

JUDGES' COMMENTS ON THE ANIMALS

FROM OUR CORRESPONDENT.

BELFAST, Friday.

THERE was a fine display of Clydesdale stallions at the annual exhibition of thoroughbreds and Clydesdales of the Royal Ulster Agricultural Society, at the Show grounds, Balmoral, to-day. It was the biggest show of Clydesdales yet held in Belfast, and, in view of the greater demand for draught horses, attracted considerable interest. There was a total of fifty-one entries in the two Clydesdale classes, and sixteen in the class for thoroughbred stallions.

The exhibition was also held for the purpose of selecting animals for premiums under the Horse Breeding Scheme, 1936, of the Northern Ministry of Agriculture, and awarding prizes.

THE JUDGES

The judges were as follows:—

Thoroughbred stallions — Messrs. John Kernohan, M.R.C.V.S., Ballymena, and George S. Reade, J.P., Fir Grove, Muckamore, County Antrim.

Clydesdale stallions—Mr. Robert Park, Brunstane, Portobello, Midlothian.

The premiums in each section were awarded by Messrs. James Milling, Comber, and Hugh Dales, Ministry of Agriculture, respectively.

Stewards—Mr. John Warwick (Chief). Thoroughbreds—Messrs. Hugh Brown, J.P., and George S. Reade, J.P. Clydesdales—Messrs. James King and Arthur Lavery.

Excellent arrangements were made for the exhibition by Mr. S. Clarke, Manager and Secretary of the Society.

CLYDESDALE CHAMPION

The championship award in the Clydesdale section went to Meath Park, Balmoral, the owner of which is Mr. H. R. Morrison, Meath Park, Aghadowey, County Derry, and he was also placed first in his class. He was also first in his class last year, and was reserve for the championship. Last year's championship winner, Cumberland Controller, was exported during the year.

The runner-up this year for the championship was Carrie's Heir, owned by Mr. Andrew L. Brown, Killaughey, Millisle, County Down.

The entries in the Clydesdale section totalled ten more than last year.

THE AWARDS

THOROUGHBREDS.

1, Oojah (Mr. Thomas Lindsay, Crossgar, Co. Down), chestnut, foaled 1922, sire Bachelor's Double, by Tredennis, dam Confey; 2, Disposition (Mr. John Bamber, Farm Lodge, Ballymena), chestnut, 1925, sire Torloisk, by Gallinule, dam Maud Musk; 3, Blundered (Mr. F. J. Hamilton, Katesbridge Banbridge), chestnut, 1929, sire Bucks Hussar, dam Tactless; 4, Charmant (Mr. Joseph McClements, Aughnacloy), bay, 1923 sire Cygnus, dam Charm; 5, Deerstalker (Mr. Robert Donaldson, Milford, Co. Armagh), bay, 1929, sire Twelve Pointer, by Royal Realm, dam Cold Comfort; 6, Tradescant (Mr. R. Lawther, Crossgar), brown, 1925, sire Swynford, dam Tracedes; 7, Golden Ball (Mr. Thomas Lindsay, Crossgar), chestnut, 1921, sire Cylgad, dam Bachelor's Darling.

CLYDESDALES, UP TO 4 YEARS.

1, Carrie's Heir (Mr. Andrew L. Brown, Millisle), bay, 1923, sire Irthing Expression, dam Caroline Lady; 2, Cumberland Sensation (Mr. John K. M'Elderry, Ballymoney), bay, 1933, sire Buckworth Hiawatha, dam Special Girl; 3, Bridgebank General (Mr. Brian McNabb, Portaferry), bay roan, sire Dunduff General, dam Baroness Mary; 4, Calder Castle (Mr. John C. Drennan, Limavady), dark bay, 1933, sire Largo; 5, Lennymore Keynote (Mr. James A. Duncan, Crumlin, Co. Antrim), black, 1933, sire Lennymore Jack-in-the-Box, dam Barr Nora; 6, Benevanagh (Mr. Thomas Lindsay, Crossgar), brown, 1932, sire Fyvie Supreme, dam Sauchenloan Nell; 7, Carrick Rock (Mr. J. C. Drennan, Limavady), black roan, 1933, sire Scotland's Seal, dam Vanity.

CLYDESDALES, OVER FOUR YEARS.

1, Meath Park Balmoral (Mr. H. R. Morrison, Aghadowey, Co. Derry), bay, 1930, sire Scotland's Marcellus, dam Scottish Pearl; 2, Lennymore Jack-in-the-Box (Mr. J. A. Duncan, Crumlin), black, 1929, sire Bishop of Old Bishopston, dam Kitty Ryan; 3, Balgray, Marcellus (Mr. John Deans, Limavady), bay roan, 1931, sire Scotland's Marcellus, dam Roseway Sunbeam; 4, Strathore Duncan (Mr. C. L. Millar, Dervock), bay, 1929, sire Woodbank Majestic, dam Gartshore Lily; 5, Brunstane Hedley (Mr. John H. Crawford, Randalstown), black, 1927, sire Brunstane Again, dam Hedley Jean; 6, Bridgebank McRobert (Mr. Thomas H. Gaston, Cloughmills), bay roan, 1930, sire Bridgebank Litigant, dam Rademon Sunshine; 7, Culraven Pride (Mr. Charles Cowan, Goshaden, Londonderry), black, 1930, sire Culraven Conqueror, dam Brighouse Jean II.

The silver medal presented by the Clydesdale Horse Society of Great Britain for the best registered Clydesdale stallion (any age) in the exhibition was awarded to Mr. Morrison's entry, Meath Park, Balmoral. The runner-up was Carrie's Heir, owner by Mr. A. L. Brown.

JUDGE'S COMMENTS

Mr. Robert Park, who judged the Clydesdale stallions, said that the Clydesdale section was very good, but he thought the exhibition could be improved by the introduction of younger animals. The age of many of the exhibits ranged from 9 to 16 years, and many of them had been appearing at the show for several years. The first four or five in both classes were especially good. The horse which was awarded the championship, Meath Park Balmoral, owned by H. R. Morrison, Meath Park Stud, Aghadowey, County Derry, was first in its class and reserved champion last year. He is a very thick, big horse with especially good use of his limbs and of the true Clydesdale type.

The second prize winner, Linneymore Jack-in-the-Box, owned by James A. Duncan, Lennymore, Crumlin, County Antrim, is a great big, useful horse of large size. The third animal, Balgray Marcellus, owned by John Deans, Terrydremond, Limavady, is from the same sire as the leader, Scotland's Marcellus, and is a very fine horse, but just lacks a little in size.

Mr. John Kernoghan, M.R.C.V.S., stated that the thoroughbreds were all animals of fairly uniform quality, and were shown in good condition. The horse that had been placed first in the class, Oojah, had been imported last year by Mr. Thomas Lindsay, Derryboy, Crossgar. "He is," Mr. Kernoghan commented, "a very nice horse, of good size, and moves well. He has good limbs and feet. The animal placed second, Dispositor, owned by Mr. John Bamber, Ballymena, is a very massive horse, up to more weight than the first prize winner. Blunderer, owned by Mr. F. J. Hamilton, Banbridge, Co. Down, which was placed third, was a winner at the Show for the previous two years. He has good, strong bone, but does not stand as well on his front legs as did the first and second winners. As a matter of fact the winners are types of sires that should produce good hunters, and that is what we want in this part of the country."

JUDGE'S DEMONSTRATION

At the close of the judging, Mr. Park gave a demonstration on the Clydesdale horse in the sale ring. He took as his subject the championship horse, and referred to the outstanding points in this animal. He pointed out the methods by which the standard of Clydesdales in Northern Ireland, already high, might be further improved. Just as it was necessary to import and develop good bulls for Aberdeen-Angus and shorthorn cattle, it was also necessary to keep in touch with the best type of Clydesdales that were being developed in Scotland and elsewhere and secure picked sires for Northern Ireland. Some of the outstanding animals in Northern Ireland were getting past their best.

There was a growing market for the best type of Clydesdale owing to the demand for such animals for haulage purposes in their towns and cities, and for farm work in Northern Ireland, where the restricted area of fields did not lend themselves to mechanical farm appliances. Horse flesh was coming into its own again. During the war, and for some years after, the breeding of animals was allowed to lapse, with the result that there is a shortage to-day of the best type of Clydesdales. This afforded an opportunity to breeders, and good prices are likely to be maintained for some years, especially as mechanical appliances, owing to the expense of repairs and renewals, were not so popular on the sma

DUBLIN WOMEN FLYERS : HEAVY FROSTS IN ENGLAND

DUBLIN WOMEN PILOTS—Miss Nora and Miss Kathleen Wilson, of Shankill, Co. Dublin, members of the Dublin Aero Club, who have taken out "A" pilots' licences.

ICE-BOUND BOATS at the mouth of the River Crouch, Essex, where river traffic has been stopped by the severe frost.

WOODBROOK GOLF CLUB DANCE—The Committee. Included are: Mr. C. Dalton (captain), Mrs. Dalton, Mr. E. B. Keating, Mr. A. B. Kidd, Miss J. Inglis, Mr. J. D. O'Reilly, Mr. B. J. Scannell, Mrs. C. Ashton, Miss R. O'Grady, Miss M. O'Doherty, Mr. and Mrs. J. P. Hamilton, Mr. and Mrs. C. Tighe, Mr. and Mrs. J. P. Troy, and Mr. J. Keeney.

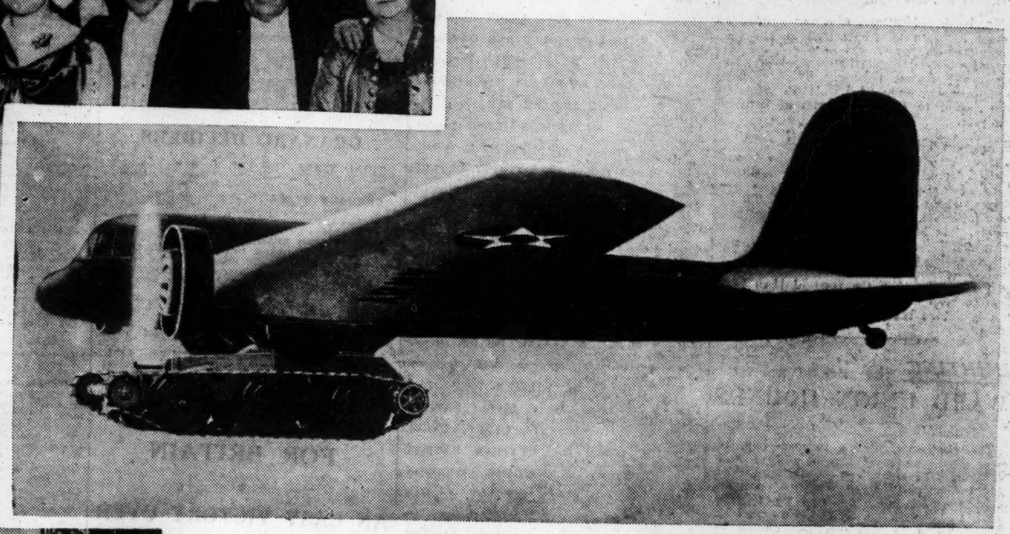

NEW WAR WEAPON—A quick-firing tank suspended between the retractable wheels of a large dual-engined monoplane with a quick-release mechanism. America's latest air weapon.

KINGSFORD-SMITH MEMORIAL PAINTING—Mr. Somerset Butler, the Australian painter, with his portrait of the famous airman.

LAW STUDENTS' DEBATING SOCIETY—Inaugural meeting of the 106th session. In front (left to right): Mr. J. A. McCarthy, K.C.; Mr. B. McGuckin, K.C.; Mr. J. J. Duncan (Auditor), Mr. Justice FitzGibbon (President) and Mr. Michael Hayes. Included also are: Mr. D. B. Good, Mr. Eoin O'Mahony, Mr. H. McDavitt, Mr. S. V. Kirkpatrick, Mr. J. Cole, Mr. J. B. Jennings, Mr. P. Tynan, Mr. R. O hUadhaigh, Mr. J. Heavey and Mr. R. J. O'Neill.

THE OXFORD EIGHT practising on the Isis at Radley, watched by a crew from Radley College.

ROUND TOWER
Carrageen
which has been recognised for long as a valuable sea food can now be made up into NINETEEN delicious dishes?

There is no food that possesses the possibilities of Carrageen. No less than nineteen recipes bring a variety of dishes to satisfy every taste. While Carrageen is already known to everyone, not everyone realises that from it can be prepared Carrageen bread, Carrageen cream cheese, Carrageen fairy cakes and Carrageen toffee, to mention only a few of its possibilities. Get a packet to day and try some of these recipes for yourself.

Use a food that is not only appetising but which contains health giving properties not available in many other foods.

At all grocers and chemists in ¼ lb. packets 7½d.

All trade enquiries should be addressed to
GAELTACHT INDUSTRIES DEPOT, Beggars Bush, DUBLIN.

The Perfect Packet Butter
"BLACK SWAN"
Trade Enquiries
DOWDALL, O'MAHONEY & CO., LTD.,
CORK and DUBLIN

DUBLIN DISTRICT COURT

BETTING ACT CHARGE

DEFENDANT FINED

(BEFORE MR. O'SULLIVAN.)

Holding, in accord with the view of Lord Buckmaster, who, in the case of the Attorney-General v. the London and Sports Clubs, Ltd., in 1929, defined a bet as something staked to be lost or won on the result of a doubtful issue—that persons who staked on football pools were betting *inter se*—the Justice convicted William A Sheppard, Fortfield terrace, Rathmines, Dublin, and John McManus, 71 Dame street, Dublin, for publishing and knowingly circulating a coupon relating to betting on football games, contrary to Section 32 (1) of the Betting Act, 1931.

Mr. O'Sullivan said that the only question to be decided in the case was whether the coupons, which the defendants had frankly admitted having published, were or were not in law and effect coupons relating to betting on football games. There were no decided Irish cases relating to the prosecution, but in his opinion the persons forwarding coupons and money were undoubtedly staking something to be lost or won on a doubtful issue. It was immaterial that the defendants were entitled only to a fixed percentage of the amount staked.

Mr. J. O'Hare, who appeared for the defendant McManus, stated that it was not correct to state, as had been stated during the hearing of the case, that his client received 8s. in the £ on each pool. In fact, he received 8s. in the £ only on one pool, and 3s. 6d. in the £ on the others. It would be wrong to suggest that a large amount of money was being made.

Mr. Kevin Haugh, who prosecuted, said that, in view of the frank manner in which the case had been met and the fact that they were the first prosecutions of the kind in this country, a penalty was not being pressed for; but if any further coupons were to be printed or circulated heavy penalties would be sought.

At the request of Mr. W. Moloney (instructed by Mr G. M. O'Brien), who appeared for Sheppard, the Justice inflicted a penalty of 10s. in order to enable that defendant to proceed further, and applied the Probation Act in the case against McManus.

NOVEL CITY CHARGE

A MICROPHONE INSTALLED

Cornelius McCarthy and Thomas Farrell, of no fixed abode, were charged with conspiracy to pervert the course of justice.

According to information laid by John James Redmond, bedding manufacturer, 9 Lord Edward street, Dublin, on February 3rd the defendant McCarthy called to his shop at Swift's alley and made a proposition relating to a claim for £300 against witness in connection with an accident at Back lane, in which a man named Joseph McCarthy was alleged to have been injured. Witness's employé, Michael J. Owens, had been fined for dangerous driving in connection with that accident. The defendant's proposition was that he and a man named Farrell, who had given evidence against witness's driver, should leave the country and not turn up to give evidence at the trial of the civil action, provided that witness would pay them £10 each. On the following day witness and the defendants saw Mr. McKeever, solicitor, who was acting for witness, and the defendant McCarthy said that he could prove that a witness for the prosecution against Owens had committed perjury and had not been near the accident at all. The defendant repeated the proposition there, and on the next evening, when the defendants came to witness's shop, he had had a microphone installed, and Detective-Sergeant Lynch, who had been notified, was able to listen to the conversation in which the defendants again asked for £20 in order to leave the country.

Thomas F. McKeever, 16 and 17 College Green, corroborated regarding the visit to his office and the statements of the defendants, and remarked that he advised Mr. Redmond to see the police, because he was aware that there was a lot of blackmail against insurance companies.

The defendants were remanded.

FROM THE LEGAL DIARY

LAW NOTICES—Saturday, February 15.

IRISH LAND COMMISSION

Examiners' Chambers, at 93 Merrion square.

Before Mr. Grove White, at 11 o'clock—Leslie (S. 2246), discharge rulings and settle schedule. At 11.30 o'clock—Louisa M. S. Kenny (S. 3625), discharge rulings and settle schedule.

At 89 Merrion square.

Before Mr. Ryan, at 11 o'clock—Spring estate (S. 2636), discharge rulings.

Before Mr. O'Byrne, at 11 o'clock—G. B. Winter (S. 2703), vouch. At 11.30 o'clock—James Little, vouch.

Have you ordered your Chicks for this Season yet? If not, NOW is the time!

We can offer you:—

PURE BRED DAY OLD PULLETS

in

Rhode Island Reds (from 17/-, doz.; £7, 100) and

White Leghorns (from 20/-, doz.; £7 10/-, 100).

90% SEX ACCURACY GUARANTEED.

Sole I.F.S. Producers:—

Knocknagarm Poultry Farm
CURRAGH CAMP.

Telephone: The Curragh, 12.

Illustrated Catalogue sent on request.

A Welsh Coxswain

JOIN HIM
in his magnificent work

The standard of duty and sacrifice of our Life-Boatmen in their rescue work is traditional. Will you, too, play your part? 50,000 five-shillings each year are needed to maintain the Life-Boat Service in Ireland. Send whatever you can afford.

ROYAL NATIONAL LIFE-BOAT INSTITUTION

District Offices:
Dawson House, Dawson street, Dublin, C.2.

The EARL OF HARROWBY, Hon. Treasurer.
Lieut.-Col. C. R. SATTERTHWAITE, O.B.E., Sec.

A SPORTING OFFER

TO AID BRITISH BLIND

A generous sporting offer has been received by the British "Wireless for the Blind" Fund, which was inaugurated by the present King six years ago.

On Christmas Day Lord Sankey broadcast an appeal for the fund, asking the public to contribute £12,000 for the installation of wireless in the homes of the blind throughout the country. About £6,000—half the amount required—was actually received.

With a view to making good the deficit, the maker of the offer agrees to add a fifty per cent. bonus to every further donation received till the total sum reaches the required £12,000. Thus, so far as the fund is concerned, every shilling now subscribed will automatically become eighteen pence, and every pound will become thirty shillings.

The person who has made this generous offer, which should eventually total £2,000, wishes to remain anonymous. It is believed that £2,000 is the largest individual contribution ever made in response to a wireless appeal.

HIS UNIQUE SUCCESS IN GROWING NEW HAIR

Verified by Six Newspapers

NO other person in the world can *submit for investigation* Evidence of Success in the correction of scalp and hair troubles to compare with that submitted by P. J. E. McDonough, 44 Rathgar Road, Dublin. Write for evidence, judge for yourself, enclose 2d. stamp. (All replies sent in plain sealed envelope.) Consultation Free. *Only genuine treatment in existence.*

LUCKY FOOL FANCIED

An Attractive Programme at Baldoyle To-day

Trains:
Amiens Street—1.15, 1.30, 1.45, 2.5 and 2.35.

WHILE there is no prospect of racing in England for several days owing to frost-bound grounds, the course at Baldoyle is in excellent order, and the programme to be submitted this afternoon is of an exceptionally attractive kind.

With a couple of exceptions, all the best steeplechasers in the country have been

Tote Double on Fourth and Fifth Races.

declared as runners for the Dublin Steeplechase. Lucky Fool, Southernmore, Cabin Fire, Cheraboshina, Alphonso and Shady Toi would provide a race well worth going a long way to see, and there are others among the lightly-weighted division, such as Western Nyasa and Miranda, that also could be given chances. It is an open race, and

LUCKY FOOL.

who carries only a 5lb. penalty for his Naas win, may prove the best. The Stewards' Southernmore may run for the Stewards' Steeplechase instead, in which case she would meet with strong opposition from Mollison and Knight of the Mist.

MOLLISON

is a good weight-carrier, as he showed at Leopardstown, and may win again. Selections:—

February Hurdle—**Kildonan's Hope.**
Stewards' Steeplechase—**Mollison.**
Maiden Hurdle—**Anna's Pride.**
Dublin Steeplechase—**Lucky Fool.**
Balgriffin Steeplechase—**Kilcash Cross.**
Sutton Plate—**Missing Lady.**

TO-DAY'S DOUBLE.

Lucky Fool and Kilcash Cross.

2.45—FEBRUARY HURDLE RACE of 50 sovs. Second, 5 sovs; third, 3 sovs. A steeplechase; about 12m. Age st. lb.
SPEAKEASY II. (Mr. E. Delany) Owner a 12 7
KILDONAN'S HOPE (Mr. O. Fitzpatrick) Owner 5 12 6
STRANDED (7lb. ex) (Mr. D. Murray) Owner 5 12 3
MARIEGOULDE (Mr. W. J. Kelly) Owner 6 11 0
STONYMOND (Mr. T. Nunan) ...Nunan a 10 0
PERTRIX (Mr. T. R. M'Keever) Owner a 9 13
Above are declared runners.
34 SPEAKEASY II. See Kildonan's Hope.
22 KILDONAN'S HOPE. Carried 12-0 when beaten head to head by Pride of Munster (12-0) Leopardstown Feb. (2m. hurdles). Pertrix (10-4) was beaten 4-fb. (2m. hurdles) when beaten head by Stranded (10-7) when fourth of 10. Carried 11-9 when beaten head by Stranded (10-7) when fourth of 10. Carried 11-9 when winning 11 STRANDED. Carried 11-9 when winning Leopardstown Dec. (2m. 75yds. flat). Carried 11-2 when beaten 2½ l. by Coolnahay (12-0) Baldoyle Jan. (2m. 1f. 70 yds. chase). Sheela Ray (11-9) was unplaced.
10 MANY IDEAS. Unplaced with 10-3 to Lion d'Or (9-4) Limerick Dec. (3m. 'chase). Carried 11-0 when winning 8l. 6l., from Remembrance Day (11-0) and Flying Hermes (12-0) Limerick Oct. (1¼m. hurdles).
00 SICKLEBAR. Unplaced with 11-4 to Noble Tipp (10-13) Leopardstown Feb. (2m. 175 yds. 'chase).
20 DAWMAR. See Kilcash Cross. Carried 11-9 when beaten 2½l. by Knight of the Mist (10-7) 2l. behind Baldoyle Jan. (3m. 'chase). Miranda (9-7) was sixth of 10. See Southernmore.
12 CABIN FIRE. See Alphonso. Carried 12-0 when winning 1½l. from Merry Battle (10-2) and Little Ant (11-5) Naas Oct. (3m. 76yds. 'chase).
10 CHERABOSHINA. Unplaced with 11-10 to Pride of Munster (12-0) Leopardstown Feb. (1¼m. hurdles). Carried 11-9 when winning 3½ l. from Shack (10-0) and Cultrumer (9-8) Baldoyle Jan. (2m. 1f. 70yds. 'chase). Ardanew (10-2) was unplaced.
01 ALPHONSO. Carried 10-13 when winning 4l. 6l. from Cabin Fire (12-5) and Cupid's Cottage (10-5) Leopardstown Dec. (2m. 200yds. 'chase).
13 SHADY TOI. Carried 11-11 when beaten 4l. 3l. by Bloodshot (10-7) and Nancy's Cottage (9-11) Limerick Oct. (3m. 'chase). Carried 12-2 when winning neck, 5l. from Prix d'Or (9-12) and Gaultier (10-3) Listowel Sept. (3m. 'chase).
00 ALLENBURY. Unplaced with 11-4 to Noble Tipp (10-13) Leopardstown Feb. (2m. 175yds. 'chase).
00 ARDANEW. See Cheraboshina.
23 WESTERN NYASA. See Lucky Fool. Carried 10-9 when beaten 10l. by Shanty (11-1) and Western Nyasa (10-9) Leopardstown Dec. (2m. 75yds. flat). Unplaced with 10-12 to Stranded (10-4) Baldoyle Jan. (1¼m. hurdles). Unplaced with 10-0 to Magnum II. (10-6) Dundalk Sept. (2m. 200yds. 'chase).
00 RED LYON II. See Lucky Fool.
30 BOY OF THE BARROW. Unplaced with 9-8 to Shack (9-13) Leopardstown Feb. (3m. 100yds. 'chase).
00 MIRANDA. See Lucky Fool.

3.35—MAIDEN HURDLE RACE of 50 sovs. Second, 5 sovs.; third, 3 sovs. A hurdle race for maidens at entry. About 1½ m. Age st. lb.
SILLY (Mr. W. Kennedy) ..... Perry a 11 7
COLQUHOUN (Mrs. K. Kelly) ..W. J. Kelly 5 11 3
ANNA'S PRIDE (Mr. E. Trainor) ..... Doyle 5 11 3
THE PAUPER (Mrs. J. Nolan) ..... Ashe 4 10 12
SHERWOOD KNIGHT (Mr. W. J. Byrne) Owner 6 10 9
YELLOWNANNY (Mr. E. Delany) ..Lyner a 10 9
THE ACE (Mr. Jas. McGrath) ..... Usher 4 10 7
DAVIDSTOWN (Mrs. Joseph Widger) Ashe 4 10 7
KNIGHT O' LONDON (Mr. W. Dwan) ... Ruttle 4 10 7
RON'S DOTE (Mr. D. Murray) ..... Owner 4 10 7
BROMLEY (Mr. J. O'Connor) ..... Hayde 4 10 2
PATHE GAZETTE (Mr. J. J. Parkinson) Owner 4 10 2
KIRKOGUE (Mr. T. K. Laidlaw) Fetherston 4 10 2
SILK GARTER (Mr. J. J. Sullivan) Parkinson 4 10 2
Above are declared runners.
03 SILLY. Carried 11-7 when beaten 2l., 4l. by Cahercpeak (11-3) and Carolina Moon (10-2) Baldoyle Jan. (2m. 1f. 14yds. flat). Knight o' London (10-12) and Yellownanny (10-7) were unplaced. Carried 11-10 when fifth of 11 to Bachelor's Tax (10-12) Limerick Dec. (1¼m. hurdles).
2 COLQUHOUN. Carried 10-12 when beaten ¾l. by Corrib Lady (10-7) Naas Jan. (1¼m. hurdles). Pathe Gazette (9-11) was unplaced.
20 ANNA'S PRIDE. Carried 10-5 when sixth of 10 to Stranded (10-4) Baldoyle Jan. (1¼m. hurdles). Carried 10-8 when beaten 20l. by Irish Fun (11-3) Baldoyle March (1¼m. hurdles).
41 THE PAUPER. Carried 10-5 when winning neck, same from The Ace (10-10) and Jack Silver (10-0), with Bromley 10-9 fourth of 8. Leopardstown Feb. (1¼m. hurdles).
02 THE ACE. See The Pauper.
O YELLOWNANNY. See Silly.
O KNIGHT O' LONDON. See Silly.
04 BROMLEY. See The Ace.
00 PATHE GAZETTE. See Colquhoun.
04 KIRKOGUE. Carried 10-0 when fourth of 18 to Double D (11-7) Naas Feb. (1¼m. hurdles).
00 SILK GARTER. Unplaced with 9-11 to Sevilla (11-2) Baldoyle Jan. (1¼m. hurdles).

4.5—DUBLIN HANDICAP STEEPLECHASE of 150 sovs. Second 15 sovs. third 10 sovs. 3m. Age st. lb.
LUCKY FOOL (5lb. ex.) (Mr. T. Thompson) ..... Owner a 12 11
SOUTHERNMORE (Capt. E. A. Gargan) Owner a 12 9
CABIN FIRE (Mrs. P. Kiely) ..... Cunningham 5 12 1
CHERABOSHINA (Mrs. R. H. Walker) Walker a 12 0
ALPHONSO (Mr. R. de L. Stedman) Ruttle a 11 1
SHADY TOI (Mrs. M. O'Sullivan) ..... Nunan a 11 0
ALLENBURY (Mr. J. F. O'Connor) Owner a 10 2
ARDANEW (Mr. H. T. de Vere Clifton) Parkinson a 10 0
WESTERN NYASA (Mr. J. S. Leonard) Owner a 9 13
BREAGAN (Miss R. M'Cormick) T. R. McKeever a 9 11
RED LYON II. (Lady M'Calmont) Cameron a 9 11
BOY OF THE BARROW (Mr. J. Donohoe) Kirwan a 9 7
MIRANDA (Mr. R. Cargill) ..... Owner a 9 7
Above are declared runners.
11 SOUTHERNMORE. Carried 11-8 when winning 4l., 3l. from Lucky Fool (10-9) and Flying Rose (11-4) Galway July (2m. 5f. 60yds. chase). Breagan (9-11) was ninth of 18. Shady Toi (9-11) and Western Nyasa (9-9) fell.
21 LUCKY FOOL. Carried 12-8 when winning, 6l., 2l. from Screen (11-2) and Lizzie's Nephew (10-11) Naas Feb. (3m. 76yds. 'chase). Red Rum II. (9-7) was fifty of 70.
00 CABIN FIRE. See Alphonso. Carried 12-0 when beaten 2l. by Rose (12-10), with Western Nyasa (10-7) 2l. behind, Baldoyle Jan. (3m. 'chase). Miranda (9-7) was sixth of 10. See Southernmore.
12 CABIN FIRE. See Alphonso. Carried 12-0 when winning 1½l. from Merry Battle (10-2) and Little Ant (11-5) Naas Oct. (3m. 76yds. 'chase).
10 CHERABOSHINA. Unplaced with 11-10 to Pride of Munster (12-0) Leopardstown Feb. (1¼m. hurdles). Carried 11-9 when winning 3½ l. from Shack (10-0) and Cultrumer (9-8) Baldoyle Jan. (2m. 1f. 70yds. 'chase). Ardanew (10-2) was unplaced.
01 ALPHONSO. Carried 10-13 when winning 4l., 6l. from Cabin Fire (12-5) and Cupid's Cottage (10-5) Leopardstown Dec. (2m. 200yds. 'chase).
13 SHADY TOI. Carried 11-11 when beaten 4l., 3l. by Bloodshot (10-7) and Nancy's Cottage (9-11) Limerick Oct. (3m. 'chase). Carried 12-2 when winning neck, 5l. from Prix d'Or (9-12) and Gaultier (10-3) Listowel Sept. (3m. 'chase).
00 ALLENBURY. Unplaced with 11-4 to Noble Tipp (10-13) Leopardstown Feb. (2m. 175yds. 'chase).
00 ARDANEW. See Cheraboshina.
23 WESTERN NYASA. See Lucky Fool. Carried 10-9 when beaten 10l. by Shanty (11-1) and Western Nyasa (10-9) Leopardstown Dec. (2m. 75yds. flat). Unplaced with 10-12 to Stranded (10-4) Baldoyle Jan. (1¼m. hurdles). Unplaced with 10-0 to Magnum II. (10-6) Dundalk Sept. (2m. 200yds. 'chase).
00 RED LYON II. See Lucky Fool.
30 BOY OF THE BARROW. Unplaced with 9-8 to Shack (9-13) Leopardstown Feb. (3m. 100yds. 'chase).
00 MIRANDA. See Lucky Fool.

4.30—BALGRIFFIN STEEPLECHASE of 50 sovs. Second, 5 sovs.; third, 3 sovs. A steeplechase for horses that have not won a steeplechase up to date of entry. About 2m. 1f. and 70 yds. Age st. lb.
CLATTERBOX (Mr. E. Delany) .....Owger a 11 9
MAYBIRD (Mr. F. S. Ringwood) ..... De Bromhead a 11 9
SHEELA RAY (Mr. J. J. Parkinson) Owner 6 11 9
KILCASH CROSS (Mr. Villiers Morton) Perry 6 11 4
MANY IDEAS (Mr. E. L. Lloyd)..H Harty a 10 13
SICKLEBAR (Mr John Kirwan).....Owner 6 10 13
DAWMAR (Mr. J. Dawson) ..... Owner 6 10 13
Above are declared runners.
32 CLATTERBOX. Carried 11-7 when beaten neck by Scvilla (11-2) Baldoyle Jan. (1¼m. hurdles). Carried 11-10 when beaten 10l., 4l., by Shanty (11-1) and Western Nyasa (10-9), Leopardstown Dec. (2m. 75yds. flat).
40 MAYBIRD. Unplaced with 11-4 to Pride of Munster (12-0), Leopardstown Feb. (1¼m. hurdles). See Dawmar.
00 SHEELA RAY. See Dawmar and Kilcash Cross.
21 KILCASH CROSS. Carried 12-0 when winning 10l 8l., from Rookery Moon (12-0) and Airey Girl (12-0) Leopardstown Feb. (2m. 175 yds. 'chase). Dawmar (12-0) fell. Carried 12-0 when beaten 1¼l. by Coolnahay (12-0) Baldoyle Jan. (2m. 1f. 70 yds. 'chase). Sheela Ray (11-9) was unplaced.
10 MANY IDEAS. Unplaced with 10-3 to Lion d'Or (9-4) Limerick Dec. (3m. 'chase). Carried 11-0 when winning 8l., 6l., from Remembrance Day (11-0) and Flying Hermes (12-0) Limerick Oct. (1¼m. hurdles).
00 SICKLEBAR. Unplaced with 11-4 to Noble Tipp (10-13) Leopardstown Feb. (2m. 175 yds. 'chase).
20 DAWMAR. See Kilcash Cross. Carried 11-9 when beaten 2½l. by Knight of the Mist (10-7) 2l. behind Baldoyle Jan. (3m. 'chase). Miranda (9-7) was sixth of 10. See Southernmore.

4.55—SUTTON PLATE of 50 sovs. Second 5 sovs.; third 3 sovs. A flat race for horses that have not won a race at time of entry. About 2m. 1f. and 14 yds. Age st. lb.
MISSING LADY (Mr. J. Jackson) Ashe 6 12 5
WEE MARTEN (Mr. J. J. Long) Private 6 11 9
RUM PUNCH (Major C. Mitchell) Rudolph 6 11 9
SPRIGHTLY BOYO (Mr. T. Downes) Owner 5 11 7
CRUAGH (Mr. H. Kennedy) ..... Owner a 11 7
PUKKEROO (Mr. J. Mangan) ...Owner a 11 9
COINCIDE (Mr. B. Masterson) ...Owner a 11 9
JACK SILVER (Mr. D. J. Hennessy) Private 4 10 9
DUNDERRY (Mr. D. M'Gaw) ...Private 4 10 9
CLONALEENAN (Mr B. MacGuinness) Dawson 4 10 9
GOOD WILL (Mr. D. Malone) ...Owner 4 10 9
PENELOPHON (Mr. O'Connor) ...Hayde 4 10 9
BAYWEST (Mr. A. Turner) .....Turner 4 10 9
Above are declared runners.
21 MISSING LADY. Carried 11-9 when winning 4l., 5l., from Dhabolo (11-9) and Troutcatcher (10-9) Naas Feb. (2m.). Carried 11-4 when beaten 6l. by Carolina Moon (10-9) Naas Jan. (2m.).
4 WEE MARTEN. Carried 11-7 when fourth of 6 to Careful Prince (11-12). Leopardstown July (14m.).
00 RUM PUNCH. Carried 10-13 when fifth of 19 to Flowrew (10-13) Punchestown (2m.).
3 JACK SILVER. Carried 10-0 when beaten neck, same, by The Pauper (10-5) and The Ace (10-10) Leopardstown Feb. (1¼m. hurdles).
0 DUNDERRY. Unplaced with 11-0 to Go As You Please (11-7) Leopardstown Feb. (2m. 75 yds.).
00 GOOD WILL. Unplaced with 10-5 to Repeat (11-0) Naas Oct. (1m. 2f.). Carried 8-9 when beaten short head, 2l., by Rattle Up (8-9) and Fairy Goblet (8-9). Naas June (1m. 80 yds.).
00 PUKKEROO. Carried 11-4 when sixth of 15 to Noble Tipp (10-13). Leopardstown Feb. (2m. 175 yds. 'chase).
00 PENELOPHON. Unplaced with 8-0 to Limace (8-5) Newmarket Oct. (1¼m.).
04 BAYWEST. Carried 7-9 when fourth of 7 to Delay (9-0) Maze Nov. (1¼m.).

VISIT THE BUTTERY
AT THE
ROYAL HIBERNIAN HOTEL.
—(Advt.)

BALDOYLE RACES,
MARCH 17th and 18th.

The Metropolitan Plate, Claremont Steeplechase, Clontarf Steeplechase, and Stewards' Plate, advertised to close on Wednesday, 12th February, have been cancelled, and the following races substituted, to CLOSE on WEDNESDAY NEXT, with Mr. F. Harold Clarke, 9 Hume street, Dublin, C.2:—

FIRST DAY.

THE METROPOLITAN STEEPLECHASE of 150 sovs. Second 15 sovs. and third 10 sovs. A handicap. A winner of a steeplechase after publication of the weights (March 6th, 10 a.m.) 5lb. extra; horses handicapped at 12st. 7lb. and over only carry 5lb. extra. Entrance 1 sov. Horses not struck out on March 11th pay ½ sov. extra. Three miles.

THE MIDLETON STEEPLECHASE of 60 sovs. Second 6 sovs. and the third 4 sovs. An open weight for age steeplechase for four years old and upwards. Lowest weight for any horse 10st. 4lb.; six year old mares 10st. 2lb. Penalties—Four years old, 3lb.; six years or aged, 5lb. 1st January, 1936, of a race value 40 sovs., 5lb. extra; of a race value 60 sovs., 7lb. extra; of a race or races singly or collectively value 80 sovs., 9lb. extra; of a race or races singly or collectively value 120 sovs., 11lb. extra; of a race or races singly or collectively value 200 sovs., 12lb. extra; of a race or races singly or collectively value 300 sovs., 18lb. extra. Maidens allowed, if five years or upwards, 7lb. Entrance 1 sov. About two miles, one furlong and seventy yards.

SECOND DAY.

THE KILLESTER PLATE of 55 sovs. A handicap flat race for three years old and upwards. Lowest weight for any horse 7st. 7lb. A winner after publication of the weights (March 6th, 10 a.m.), 7lb. extra. Entrance 1 sov. Seven furlongs.

THE FITZTHUM STEEPLECHASE of 60 sovs. Second receives 6 sovs. and third 4 sovs. A steeplechase for horses that have not won a steeplechase up to date of entry. Weights—Four years old, 10st. 4lb.; five years, 11st. 4lb.; six years or aged, 11st. 9lb. Penalties—The winner of a steeplechase value 40 sovs., 5lb. extra; of a steeplechase or steeplechases singly or collectively value 80 sovs., 10lb. extra; of a race or races singly or collectively value 140 sovs., or since 1st January, 1935, 140 sovs., on or since 1st January, 1935, 14lb. extra. Allowances—Maidens under all rules allowed, if four years or aged, 10lb.; if five years, 7lb.; if six years or aged, 10lb. Entrance 1 sov. About two miles, one furlong and seventy yards. —(Advt.)

LEOPARDSTOWN CLUB MARCH MEETING,

SATURDAY, MARCH 21st.

The following Races close on WEDNESDAY, FEBRUARY 19th, with Mr. F. Harold Clarke, 9 Hume street, Dublin, C.2. Telegraphic Address—"Turfclub, Dublin."—

THE SHANKILL HANDICAP STEEPLECHASE of 50 sovs. Three miles and about 100 yards.

THE SCALP HANDICAP HURDLE RACE of 50 sovs. One mile and a half.

THE BRAY JUVENILE PLATE of 50 sovs. For two years old. Five furlongs.

THE SILVERSPARK PLATE of 50 sovs. A flat race for three years old only, maidens at starting. One mile.

THE CORINTHIAN FLAT RACE of 50 sovs. A flat race for horses four years old and upwards that have never won a race under any rules. Qualified riders. Two miles and about 75 yards.

THE FOXROCK STEEPLECHASE of 200 sovs. (Closed.) —(Advt.)

WARD UNION HUNT POINT-TO-POINT RACES

Will be held at CREAKENSTOWN, RATOATH (same Course as last year),

ON MONDAY, 2nd MARCH, 1936.

1.30 p.m.....Heavy-Weight Open Race...Value £22
2.15 p.m.....Light-Weight Open Race...Value £25
2.45 p.m.....Hunt Race (confined) ..... Value £25
3.30 p.m.....Farmers' Race ..... Value £25
(Confined to Farmers in Ward Hunt District.)
4 p.m.....All-Comers' Race ..... Value £25
Entrance Fee, £1. Farmers' Race Free.
Entries Close Wednesday 26th February, 1936.
Entry Forms may be obtained from
S. H. LYNCH, Hon. Sec., 6 Seaview terrace, Donnybrook, Dublin. —(Advt.)

HURST PARK RACES ABANDONED

THIRTY-SIXTH DAY OF THE "HOLD-UP"

There will be no racing at Hurst Park to-day owing to the continuance of the frost. The Stewards formally inspected the course at noon yesterday. They had no alternative but to abandon the programme, which had been postponed from yesterday. The total of lost programmes this National Hunt season is now 36.

Racing is due to take place next week at Derby, Sedgefield, Windsor, and Kempton. If these meetings have to be abandoned, the season's total of lost programmes will exceed that for the 1928-29 season, when they amounted to 42.

There seems no prospect of there being any racing on Monday at Derby. Major Power, managing director of the Derby Racecourse Company, said yesterday:—"The frost is about six inches deep in the ground. Even if there is a change, it looks as if it would take some days for it to get out."

SPORTING GOSSIP

Amateur Riders' Permits

The Stewards of the Turf Club have given permission to Messrs. T. P. Downes, M. A. Joyce and T. Molony to ride under Rule 96 (i.), Rules of Racing.

I.N.H.S. Grant

The Stewards of the Irish National Hunt Steeplechase Committee have granted £30 each to Longford and Sligo meetings to be allocated to a three miles steeplechase.

John Doyle's Lincoln Mount

The Irish light-weight, John Doyle, has been engaged to ride Mr. A. Gemmell's Princess Herodene, in the Lincolnshire Handicap next month. The filly, who won a hurdle race at Newbury in December, is trained by Major D. Mairs at Epsom. Doyle rode Knight Error when that horse finished third to Jerome Fandor in the Lincolnshire Handicap four years ago.

Golden Miller's Trip to Seaside

Miss Dorothy Paget's Golden Miller, favourite for the Grand National, is to be sent to Minehead, in Somerset, to have a spell of work on the sands. The reason for this move is that the prolonged frosty weather has made the going at his training quarters at Letcombe Bassett, Wantage, Berkshire, too hard for serious galloping, with the result that his preparation for the "National" has been interrupted.

Blue Brocade at Filey

W. Easterby, the Malton trainer, had eighteen of his horses training on the sands at Filey, Yorkshire. Yesterday, with G. Jacques riding, his Lincolnshire Handicap candidate, Blue Brocade, did steady cantering work.

Trainer's New Quarters

Mr. Hugh Sidebottom, who was granted a licence to train at Newmarket at the beginning of the year, will shortly leave his present quarters, Biggin Farm, Fordham, for Beechwood House, Exning. These stables were formerly occupied by A. B. Briscoe, who moved to Royston, Herts, in October last year.

Work on Cinder Track

There is one trainer at least who is not greatly perturbed by the present frost-bound state of training grounds. He is Victor Smyth, whose stables are at Epsom. "I am very fortunate," he said in an interview yesterday, "in having an ash or cinder track on which I can work my horses. I am not able to gallop them, but I can give them hack canters continuously. As they were mostly well forward before the frost, I have been able to keep them fit." In Smyth's opinion tan is not so beneficial to horses as an ash track.

HUNTING
WARD UNION HOUNDS

The weather showed a welcome improvement when the Ward Hounds met at Dunboyne on Wednesday, and the big field, which included a party from Northern Ireland, enjoyed a good day's hunting. The enjoyment took place on Mr. Kelly's land at Roanstown, from where hounds hunted by Cookstown and Ballymaglassan to Blackhall. Here they crossed the Summerhill road and ran hard across a grand line of country to Kilcloon, but between here and Ballynare they met some of the recently divided land, which proved difficult to negotiate. Hounds swung right-handed past Mullhussey, and across The Mullagh to Kilmore, where the stag was taken in the river, after a good hunt of an hour and forty-five minutes.

MEATH HOUNDS

From Thursday's meet at Possextown hounds first found in Evans's gorse, but scent was so bad that they could only own the line for a few fields. Hickey's provided a fox that went away towards Sallybrook, short of which he turned left-handed into Drumaragher, where hounds were stopped. Most of the field went home after the Diamond hill had been drawn blank, and by going so missed a brilliant hunt of 27 minutes from Aclare. Finding in the laurels, hounds ran by Woodtown and across the Ardee road into the Louth country. They fairly raced to Grecnfield, and, leaving Newtown School on their left and the Louth covert of Footstown on their right, ran to within a couple of fields of Moorstown covert, the fox eventually getting to ground at the top of the hill close to Rathbran bog. This was a very fine gallop, the point being five miles without the semblance of a check.

Lismullen was the fixture yesterday, and a very good day's sport was brought off. A fox found in Lismullen got to ground at once, and they then drew Gerrardstown, from where they ran through Trevitt and Clownstown bog to Barronstown, and lost near Lismullen. Time, 45 minutes. Foxes found in the Poorhouse gorse and Boylan's got to ground after going a short distance, and then followed a capital 50 minutes from Lagore. Going away by the house, the quarry crossed the Ratoath road, and went on by Flemington and past the old Reeske covert nearly to Greenpark. Turning left-handed here the fox came back via Grange, and through the laurel woods into Lagore covert, where a beaten fox got to ground.

HUNTING APPOINTMENTS

THE WARD UNION.

	Meet.	Hour.
February.		
To-day	Donoughmore Cross-rds.	1.30
Wednesday, 19th	Battlerstown	1.30
Saturday, 22nd	Ashbourne	

THE KILDARE.

To-day	Painestown Cross-roads	11.0
Monday, 17th	Thoruton R'way Bridge	11.0
Tuesday, 18th	Saggart	11.0
Thursday, 20th	Grangecon Village	11.0
Saturday, 22nd	Celbridge	

THE MEATH.

Monday, 17th	Stackallen	11.0
Tuesday, 18th	Pelletstown Cross-roads	11.0
Thursday, 20th	Hussey's Lane	11.0
Friday, 21st	Swainstown Gate	11.0

MEATH HOUNDS.—Change of Meet—These hounds will meet at Pelletstown Cross-roads on Tuesday, February 18, instead of Dunboyne Castle.

BRAY HARRIERS.—February—Saturday, 15th Cabinteely, 2 p.m.; Wednesday, 19th, Roundwood jumping competition; Saturday, 22nd, Rathnew, 1.30.

SOUTH COUNTY DUBLIN HARRIERS.—To-day—Newcastle, 2.0.

BALLYMACAD HOUNDS.—February—Tuesday, 18th, Bolies; Saturday, 22nd, Loughbawn; Tuesday, 25th, Bensfort; Saturday, 29th, Loughcrew, At 11 o'clock.

HUNTING AND POINT-TO-POINT MEETINGS.
For reports from the various Packs; Lists of Appointments and Point-to-Point Fixtures and Reports, read "THE IRISH FIELD." On Sale every Saturday. Price 2d.—(Advt.)

CURRAGH SELECTIONS

Our Curragh Correspondent's selections for Baldoyle to-day are:—
February Hurdle—**KILDONAN'S HOPE.**
Stewards' Steeplechase—**COOLNAHAY.**
Maiden Hurdle—**COLQUHOUN.**
Dublin Steeplechase—**LUCKY FOOL.**

ON AND AFTER MONDAY NEXT, 17th INST., the Public are advised that TRIALS WILL BE HELD AT HAROLD'S CROSS on MONDAYS and WEDNESDAYS ONLY. TRIALS EACH NIGHT AFTER RACING AS FROM TUESDAY, MARCH 3rd.—(Advt.).

BALDOYLE RACES.

IMPORTANT NOTICE.

We are pleased to inform PATRONS of BALDOYLE MEETING that all BARS, LUNCHEONS and TEAS are in the hands of DOLPHIN HOTEL COMPANY, LTD.

—(Advt.)

OFFICIAL SCRATCHINGS

Lonsdale Foal Stakes, Doncaster, and Guernsey Stud Produce Stakes, Birmingham—Dombey filly (two years).
All engagements—Night Service.

COURSING

THE NATIONAL MEETING

Candidates for Irish Derby and the Oaks

BY OUR COURSING CORRESPONDENT.

Will this season's Irish Cup winner, Mahon's Cutlet, bring off the double event at Powerstown Park, Clonmel, and so go one better than Ocean Monarch, who last season after his Cup triumph at Clounanna went on to Clonmel to be there beaten in the fourth round by Welcome Wind?

That is the problem to be solved next week. Mahon's Cutlet put up a great achievement for a puppy at Clounanna under quite abnormal conditions, but there are many shrewd judges who rate Maple Meadow his equal, if not his superior, in point of pace, basing their estimate on the Ulster dog's performances at Wexford in December, when he romped through the Loc Garman Cup.

In point of fact, in what long odds wagering there has been on the Irish Derby, opinions seem to be pretty equally divided regarding the merits and prospects of the pair, who are likely to be joint favourites when the betting opens on Wednesday morning.

So far as Mahon's Cutlet is concerned, it will depend entirely on whether he got too much of it at Clounanna. Undoubtedly, he was called on to do much more than Maple Meadow had to accomplish at the Wexford meeting.

A RACING TYPE OF GREYHOUND

There was no comparison between the two tasks, and it may be expecting too much of the Kerry dog to reproduce that form at Powerstown. Should the Cup winner have fully recovered he will make a bold bid for the honours, but I am inclined to take sides with those who believe that the Clonmel ground will be more to the liking of Maple Meadow, who is more of the racing type of greyhound.

The Oaks is a particularly open affair, and what with the two big puppy stakes and the strong entry for the International Cup we are fully assured three grand days' sport.

The draw will be held in the Town Hall, Clonmel, on Tuesday at noon, and the meet each day will be at 11.30.

THE IRISH DERBY—For 64 dog puppies.
Mr. L. Sheridan's bk. BLACK PASS (Beginner—Petrel).
Mr. P. J. Smyth's" bd. BALLYBRACK Ranger (Captain Mackay—Auto Again).
Mr. P. Healy's bd. CARLOW'S HOPE (Carlovingian—Golden Gale).
Mr. P. McMahon's w. f. JOLLY GAMBLER (Dainty Man—Shore's Stunt).
Miss M. C. Daly's f. GAME CHASER (Damaris' Gift—Over Gifted).
Mr. J. R. Burns's r. f. BORDER BANKER (Deeside—Buzz Boy).
Mr. M. Twomey's f. CHERRY SIDE (Deeside—Cherry Rattler).
Mr. T. Stenson's f. DEE TUBBER (Deeside—Dough Sandhills).
Mr. J. Tubridy's f. BOX ABOUT (Deeside—Duty Free).
Miss M. E. Hoctor's bd. SHY FLIER (Deeside—Emerald Ring).
Mr. P. Kelleher's bd. KEEL ROBIN (Deeside—Keel Rose).
Mr. J. Y. Rank's f. JOLLY RED (Deeside—Miss Moonlight).
Mr. T. O'Dea's bk. DELIGHT (Deeside—Odachine).
Mr. J. Y. Rank's bd. JAUNTY RAKE (Deeside—Porte Violet).
Mr. P. Hegarty's f. REEN DEE (Deeside—Reenigher Lass).
Mr. J. Kent's f. GALE SIDE SILVER (Deeside—Silver Treasure).
Mrs. S. J. Doyle's f. DROP ROUND (Deeside—Jazzing Biddy).
Miss Nora O'Flynn's bd. FAITHFUL CUTLET (Earle's Beak—Lighthouse Road).
Mr. P. Moriarty's bd. MUCH WIND (East Wind—Most Sadly).
Mr. P. Byrne's bd. BRANCO (Egyptian Banker—Demurely).
Mr. J. E. Godfrey's w. f. r. DROMORE HILL (Feale Hill—Sally Leah).
Mr. P. Conmy's bd. CONNOR'S COMPANY (Feale Hill—Vicar's Fancy).
Miss H. Wolfe's bd. FINUGE SHOREMAN (Finuge Cutlet—Sunny Shore).
Mr. P. Dolan's f. BILBERRY'S ROVER (Mr. P. Dolan's r. f. BILBERRY'S ROVER (Gaelic Rover—Bilberry Blossom).
Mr. D. Ryan's w. bd. GAELIC BAWN (Gaelic Rover—Peggy's Pet).
Mr. T. Balfe's f. FLYING HEART (Hero's Heart—Boardsmill Girl).
Mrs. Elizabeth Flannery's r. FAIRY'S HERO (Hero's Heart—Fairy).
Mr. T. Garry's bd. WILLIE'S WISH (Jack Rabbit—Silvery Cress).
Mr. O'Sullivan's bk. w. LIVELY RANGER (Juffie—Kilpadder Lass).
Mr. T. F. Cashman's bd. CARRIG REBEL (Juffie—Tasty Cutlet).
Mr. M. Hassey's bd. HEATHER HARPIST (Knocknagow—Lough Derg).
Mr. T. Wynne's bd. WICKLOW CHAMPION (Knocknagow—What's Left).
Mrs. T. O'Sullivan's f. PINK BOY (Lawyer's Fee—Segesta).
Mr. P. Ryan's f. SCARLET RIVER (Lawyer's Fee—Tables Turned).
Mr. M. Veale's bd. VILLAGE LAWYER (Lawyer's Fee—Whirlwave).
Mr. W. Walsh's bd. WILY CAPTAIN (Lawyer's Fee—Whirlwave).
Mr. A. Gordon's bd. LONE MAN'S SON (Lone Man—Lucky Plum).
Mr. R. Skehan's f. HONEST HEART (Mazard—Carmine Rose).
Mr. John Carroll's bd. SPORTING SAM (Mechanical Cut—Miss Megan).
Mr. R. Bennett's bk. RALLYCUSHEEN ONE (Mon Beau—Captured One).
Mr. J. Buckley's bd. MAHON'S CUTLET (Mountmahon Cutlet—Turkey Tamer).
Mr. R. W. Moreland's f. MODEL MOON (Mr. Moon—Conquering Loo).
Mr. F. Leahy's bk. MOONLIGHT GAMBLER (Mr. Moon—Cure Me Quick).
Mrs. M. B. Flynn's f. FLYNN'S OWN (Paris News—Fails Again).
Mr. P. F. Tobin's f. LISTEN HERE (Porthos—Lady's Garden).
Mr. C. Morrissey's f. MANSPOOL (Porthos—Romsey).
Mr. M. Burke's bd. GIANT'S SIDE (Porthos—Spartown).
Mr. J. Farrell's f. DARRYNANE (Renagross Eagle—Ardea Breeze).
Mr. J. A. Brosnan's bk. w. AN DIABHAL DUBH (Resonance—Bonny Worker).
Mr. E. F. Gilmartin's f. RUDY CHAMPION (Rubio—Light Bottle).
Mr. S. Hilliard's bk. DOUBTFUL R. (Ryland B.—Doubtful Daisy).
Mr. M. Colville's f. w. CROOKED THORN (Silver Thorn—Imperial Maggie).
Messrs. J. and E. McKenna's bd. w. MAGNETIC MEADOW (Silver Thorn—Meadow Maiden).
Messrs. J. and E. McKenna's bd. MAPLE MEADOW (Silver Thorn—Meadow Maiden).
Mr. E. O'Reilly's f. OPENING GAME (Silver Thorn—Olive Palm).
Mr. J. D. Bruton's f. SPECIAL REGRET (Specialist—Garron Lassie).
Mr. J. Deneny's bd. STILL IN STEP (Still Charging—Dainty Colleen).
Mr. P. Brent's bd. w. BUZZ ON DICK (Stockwell Street—Beaten Rattle).
Mrs. L. F. Kerin's bd. CHOP STREET (Stockwell Street—Carolina Beauty).
Mr. P. O'Brien's bk. OCEAN FOG (Stockwell Street—Ocean Bluebell).
Mr. P. Coogan's bd. PICKETTSTOWN PATSY (White Sandhills—Queen of the Feale).
Mr. M. Culley's r. f. STRAD'S LUCK (With Luck—Bolshevic Katie).
Mr. P. Murphy's bd. MILLER'S CASTLE (With Luck—Mutilated).
Mr. R. H. Dent's bk. WELL SCHOOLED (With Luck—Playaway).

THE IRISH OAKS—For 32 bitch puppies.
Mr. M. Fleming's bd. LADY MOURNE (Beginner—Maid of Chance).
Mr. T. O'Connell's f. r. CHOICE GIN (Cheerful Choice—Gin and Pep).
Mr. E. Allis's bd. SHE'S A NICE CRAYTHUR (Concert Pitch—Cooga Lady).
Mr. W. Dennehy's bk. BLACK HAIRED SALLY (Dainty Man—Shore's Stunt).
Mr. J. R. Burns's r. f. BORDER BUZZER (Deeside—Buzz Boy).

RUGBY FOOTBALL

FIVE SENIOR GAMES

Inter-University Match in the College Park

AFTER the hustle and excitement of the international match last Saturday, we return to the ordinary list of club matches to-day. Dublin University, who defeated Bective Rangers during the week, will be visited by University College, Cork, and this game will likely be the best of the afternoon. Another match which is likely to be closely contested is arranged for Castle avenue, where Clontarf and Blackrock College meet Lansdowne, and Wanderers will be opposed at Lansdowne road. Old Wesley will have Monkstown as visitors at Donnybrook, and Bective Rangers play Palmerston at Clonskeagh. University College have a fixture with Constitution at Cork.

FIXTURES

KICK-OFF 3 O'CLOCK).

SENIOR MATCHES

Dublin University v. University College (Cork). College Park.
Lansdowne v. Wanderers. Lansdowne road.
Palmerston v. Bective Rangers. Clonskeagh.
Old Wesley v. Monkstown. Donnybrook.
Clontarf v. Blackrock College. Castle avenue.
Cork Constitution v. University College (Dublin). Mardyke, Cork.

METROPOLITAN CUP—FIRST ROUND.

Old Belvedere v. Old Wesley 2nd. Nutley avenue.
Bective Rangers 2nd v. C.Y.M.S. Imperial Tobacco Company's ground, Crumlin.
Imperial Tobacco Company v. Palmerston 2nd. Sydney Parade.
Old First v Blackrock College 2nd. Old Belvedere ground, Ballymun.

JUNIOR CLUB GAMES.

University College 2nd v. Lansdowne 2nd. Belfield, Donnybrook.
Wanderers 2nd v. Balbriggan. Lansdowne road.
Naas v. Railway Union. Athy.
Clontarf 2nd v. Shannon Buccaneers. Castle avenue, 4 o'c.

MINOR CLUB GAMES.

Old Wesley 3rd v. Monkstown 3rd. Milltown.
Lansdowne 3rd v. Dublin University 3rd. Lansdowne road.
St. Mary's College 2nd v. Bective Rangers 3rd Kimmage.
Clontarf 3rd v. Blackrock College 3rd. Castle avenue.
Old First 2nd v Wanderers 3rd.
Railway Union 2nd v. Suttonians 2nd. Park avenue.
C.Y.M.S. 2nd v. Malahide 2nd. Harold's Cross road.
College of Surgeons 2nd v. Y.M.C.A. Bird avenue, Clonskeagh.
Naas v. Carlow Naas.
Blackrock College 3rd "A" v. Clontarf 3rd "A." Nutley avenue.
Clontarf 3rd "B" v. Y.M.C.A. 3rd. Claremont road.
Wanderers 3rd "B" v. Dublin University 3rd "B." Merrion road.
Monkstown 3rd v. Wanderers 3rd. Sydney Parade.
High School 2nd v. 1st Coy. B.B. Belgrave square.
St. Mary's College (J.C.T.) v. High School (J.C.T.). Rathmines.
King's Hospital v. Castleknock College. Blackhall place.
Castleknock College 2nd v. Belvedere College 2nd Castleknock.
Mountjoy School 2nd v. St. Columba's College 2nd. Strandville avenue, Clontarf.
Lansdowne 3rd "C" v. Clontarf 3rd "C." Lansdowne road, 4 o'c.
Palmerston 3rd "A" v. Wanderers 3rd "A." Clonskeagh.
Wanderers 3rd "B" v. Dublin University 3rd "B." Merrion road.

TEAMS

Dublin University—R. H. Martin; R. H. Wallace, J. H. Jewell, J. C. Martin, C. V. Boyle; R. Hogan, J. C. Moore; G. B. Jackson, C. A. Boyle, T. Clements, C. W. Greene, L. N. Horan, L. W. McCaughey, W. A. Pike, M. Slattery

Wanderers—E. Vaughan; F. Webster, E. C. Ridgeway, A. C. Preston, J. T. Keegan; A. R. Robertson, C. C. Preston; C. R. Graves, A. M. Halligan, Rev. T. R. Horan, W. J. McCormick, J. D. Robertson, T. Roche, L. Ross, G. W. McGibney.

Wanderers 2nd—P. J. Mullaney; R. L. Birmingham, W. Martin, W. N. Bennett, F. Noyes Lewis; C. Fox, R. R. Wellwood; H. D. Sterling, W. A. Philp, D. Hart, G. D. Stewart, M. Murray, J. B. Johnston, R. Ireton, F. P. Tronson.

Lansdowne—R. Pratt; J. E. Arigho, J. Cagney, J. J. Mooney, N. Burke; T. Mahony, T. A. O'Reilly; Rev. St. J. Pike, M. K. Ryan, T. Sinnott, T. C. Byrne, J. C. Powell, M. J. Dunne, G. McDermott, R. Mitchell.

Lansdowne 2nd—C. Murphy; E. Lightfoot, G. Bennett, H. Horan, Cruise; M. P. Crowe, R. Hogan; G. A. Robinson, H. Egan, A. Murray, E. Gleeson, A. Thompson, T. O'Driscoll, J. Beglan, L. Scott.

Palmerston—W. J. Studdert; N. T. Smith, R. J. Ruttimore, F. Dowds, A. G. McLeane; C. J. Hughes, C. E. Connolly; R. Brown, A. Buggy, J. Cochrane, T. A. Eustace, F. J. Flynn, D. M. Hudson, J. W. H. Mullins, J. H. Thompson.

Palmerston 2nd—E. Thompson; D. Hennessy, W. Cormick, J. A. Fraser, G. Burgess; R. J. Walsh, R. W. Williams; J. A. Brooks, D. Calder, W. J. Hillard, J. Keane, A. Raffan, W. G. Taylor, A. Thompson, W. H. Brooks.

Old Wesley—J. C. Catheart; H. W. Good, W. R. Prescott, G. A. Bamford, F. J. B. Mark; J. J. McConnell, P. G. Patton; W. T. Collier, D. E. J. Glenn, S. H. Hall, A. McConnell, G. H. McElroy, L. Plewman, W. G. Taylor, J. W. G. Warwick.

Old Wesley 2nd—G. Misstear; M. M. Wilson, R. B. W. May, T. H. Walker, F. J. Gillespie; E. Green, W. Farrell; W. Plewman, W. J. M. Holmes, J. Hark, C. Cooke, P. L. Van Aardt, W. P. Guard, H. G. Scott, W. J. Burgess. Subs.—H. Woods, J. B. K. Freeland.

Monkstown—D. P. Barclay; T. H. D. Wall, J. J. Corrigan, P. F. Stewart, E. Hart; T. Clarke, S. P. Cruise; P. L. Tighe, F. J. Fox, A. P. Kenneally, J. F. McCourt, C. O'Connor, H. Boylan, A. Mullan, T. Doyle.

Monkstown 2nd—W. Power; M. E. Fleming, G. Craig, R. Craig, F. H. C. Salmon; G. W. Coghlan, S. A. Noble; J. Griffin, Rev. M. T. Porteus, E. O. Knapp, J. J. Cullinane, L. Ameroso, G. A. Reid, T. J. O'Sullivan, P. S. Smith.

Clontarf—M. B. Williams; J. F. P. Horan, S. V. Lyons, G. E. Enright, T. J. Gleeson; P. J. Quinn, G. J. Morgan; J. E. Lawless, M. J. O'Dwyer, J. Murphy, P. H. Mooney, S. H. Polden, L. A. Moran, W. Clarke, J. J. Guiney.

Clontarf 2nd—T. R. MacGowan; A. D. A. Browne, E. Hoy, S. P. McHugh, J. E. Jordison; J. N. Taylor, F. Sweetman; C. E. Polden, J. P. Cavanagh E. J. Lyons, W. Kirkham, J. J. Madigan, J. V. Glass, R. P. Williams, K. McFerran.

Blackrock College—H. O'Leary; J. English, P. Crowe, L. B. McMahon, J. Sheppard; T. D. Brophy, J. C. Barry; B. McCourt, J. Westby, W. P. Maher, M. J. Caffrey, N. Martin, R. H. Ballagh, M. Delaney, G. P. Ffrench.

Imperial Tobacco Co.—M. White; H. A. J. Roughan, V. P. M'Allister, C. F. Sullivan, B. Connellan; R. B. Cobbe, F. Shaw; E. F. R. ffrench, G. E. Griffin, W. O'Brien, K. O'Flaherty, C. Doyle, L. O'Brien, T. A. E. D. Egan, R. W. Mason.

University College—Toner; O'Sullivan, A. H. Bailey, Murphy, Scott; J. J. Bailey, M'Allister; Ryan, Doyle, Hickey, Cullen, Maher, Glynn, Nolan, O'Meara.

Balbriggan—J. Hoey; A. Murphy, F. X. Glennon, G. A. Cashell (capt.), J. B. Brady; P. J. Lyons, W. Griffin; B. J. Larkin, R. Smith, F. J. Larkin, J. A. Gallen T. J. Brangan, J. J. Larkin, P. T Cosgrave, E. W. Strath.

Suttonians—J. M'Dowell; T. Murphy, T. Boyd, J. Nagle, W. H. Campbell; F. Etchingham, P. J. Lavery; M. S. O'Mahony, W. Cairns, K. O'Grady, W. M'Cracken, F. O'Dowd, P. Synnott, H. M'Dowell, R. C. Bullick.

Bective Rangers—J. Scannell; D. Magee, J. Kenneally, J. Doyle, P. Bailey; I. Whiteside, R. Sheridan; V. Aird L. Doyle, G. Dunne, D. Fitzgerald, J. O'Donovan, B. O'Sullivan, A. Wade, V. Watkins.

Bective Rangers 2nd—R. M'Cartan; K. Doyle, H. Cruise, G. Bailey, J. M'Carthy; M. Griffin, J. Guiney; R. Gill, W. Jackson, T. Little, B. O'Brien, P. Power, B. Scannell, J. Shannon, N. Synnott.

JUNIOR SCHOOLS' CUP

FIVE PENALTY GOALS KICKED

C.B.S., DUN LAOGHAIRE 17
ST. GERRARD'S 6

With rain falling heavily all through the afternoon, the second pitch at Donnybrook was quickly turned into a quagmire, and the two Junior Schools' Cup ties were naturally kick-and-rush affairs, handling the greasy ball being almost out of the question The first match was notable for the number of successful penalty goals that were landed, C.B.S., Dun Laoghaire, beating St. Gerrard's, Bray, by 4 goals (3 penalties) and 1 try (17 points) to 2 penalty goals (6 points).

Taite was the marksman for C.B.S., kicking all their goals, and landing two from a considerable distance out. Curiously enough, he missed one from underneath the posts a few minutes from the end, but his efforts with a heavy ball were very creditable C.B.S. had the livelier pack and generally had the better of matters, but the St. Gerrard's boys tackled and went down very pluckily all through. Tobin got a try in the first half, and McCann crossed in the second period for the winners, while B. Murphy kicked a penalty goal in each half for St. Gerrard's. Teams :—

C.B.S., Dun Laoghaire—E. Kenny; P. Flynn, D. Walsh, J. McCann, D. Nolan; S. Murphy, J. Whelehan; K. Smith, M. Tobin, G. Mahoney, G. Moore, T. Carr, S. Taite, J. Kearns, E. McHale.

St. Gerrard's, Bray—P. Blake; B. Barry, L. Starkie; B. Murphy, F. Gill; D. McGilligan, B. Pilsworth; M. McCann, E. Dowley, H. McDermot, W. Egan, P. O'Ferrall, C. Glynn, O. Murphy, J. Conaa.

ST. ANDREW'S FORWARDS SHINE

ST. ANDREW'S COLLEGE 13
MORGAN'S SCHOOL 0

In the second match St. Andrew's were far too strong for Morgan's School, and, doing nearly all the attacking, won by 3 goals (1 penalty) to nil. The winning pack controlled the ball cleverly with their feet, McCaw and Mumby being outstanding in this respect, and their efforts were well supported by a big back division, in which Jermyn and Hitchcock did well. The Morgan's forwards were outplayed, but the backs defended stoutly, Marshall doing some fine tackling.

A couple of minutes after the start Rogerson dived over from a srum on the line and Torrance converted. This was the only score of the first half, but early in the second period Torrance landed a penalty goal, and near the end Hitchcock gathered a clever cross-kick by Jermyn to score, and Torrance kicked his third goal Teams :—

Morgan's—P. Marshall; D. Welsh, W. Morrow, B. Harvey, B. Jones; G. Craigie, C. Toft; D. Sparks, J. A. D'Arcy, W. Palmer, J. Simmonds, I. Keil, D. Ritchie, F. Cooper, H. Anderson.

St. Andrew's—A Torrance; R. Ross, R. Lee, H. Hitchcock, D. Wilson; C. Jermyn, S. Rogerson; A. Hamilton, J. Lockhart, P. Lovegrove, L. Griffin, B. Mumby, J. Anderson, J. Williamson, J. McCall.

MONKSTOWN 3rd A v. OLD WESLEY.

This match has been cancelled owing to the ground having been loaned to the Leinster Branch, I.R.F.U.

Old Belvedere 3rd v. University College 3rd A.—This match has been postponed.

REFEREE FOR SCOTLAND V. IRELAND MATCH

Mr. J. W. Faull, of Wales, who refereed the England v. New Zealand match at Twickenham, will have charge of the Scotland v. Ireland international at Murrayfield on February 22.

RUGBY.—Special report of Ireland v. England match, and Leinster, Ulster and Munster Notes. See to-day's issue of "THE IRISH FIELD." On Sale everywhere. Price 2d.—(Advt.).

GOLF

DUNLOP TOURNAMENT AT CRAIGAVAD

The Dunlop-Irish Professional Tournament (72 holes: medal play) will be held on March 25-26 at Royal Belfast, Craigavad, Co. Down. It is open to all professionals and their assistants, whether they are members of the Professional Golfers' Association or not, attached to clubs in Ireland.

All told, tournaments for eight regions of Great Britain and Ireland, in addition to the Dunlop-Southport tournament and the Dunlop Metropolitan tournament, are being organised by Dunlops this summer.

CLUB NOTICES

SKERRIES.

To-day—Club prize, 9 holes, strokes.

Ladies' Branch.—Wednesday, 19th—Monthly medal, 18 holes (bogey); usual draws. Officers elected for 1936 are as follows:—Mrs. Cox, captain; Miss K. Clinton, hon. secretary.

THE ISLAND.

Ladies' Branch.—Result of flag competition for prize presented by Mrs. R. Beamish:—1, Mrs. J. F. Jameson, beside 18th hole; 2, Miss C. Meares, on 18th green.

HERMITAGE.

To-day—Fourball sweepstakes, 9 holes, bogey.

SUTTON.

To-day—Fourball v. bogey. Annual general meeting in Clubhouse at 5.30 p.m.

Ladies' Section.—February medal—1, Mrs. Lenihan, 71 (19); 2, Mrs. Chadwick, 74 (31). Tuesday, 18th February—Prize presented by Messrs. Morgan and Co., 18 holes, eclectic. Draws: 10.15, 10.45 and 2.30.

GREYSTONES.

To-day—Men's Medal (bogey).

MILLTOWN.

To-day—Fourball, bogey, sweepstakes, first nine holes.

CLONTARF.

Finals of monthly cups to be played on Saturday, 22nd inst., at 2.30 p.m.—Class I.—H. Jones and M. Martin N. McEvoy and M. W. Cooke, E. H. Verdon and P. Lyons, J. Pierce and J. Morgan, W. F. Ashbee and J. Dempsey, T. Glavey and F. O'Kelly, D. Finn and marker. Class II.—P. Leo Maguire and I. F. Byrne, S. J. Ryan and A. P. Ward, J. Sheridan and A. B. Beck, H. Delaney and A. E. Elmes, T. Byrne and J. Barrington, John Ryan and S. Murphy, E. Lavelle and marker.

RAILWAY AND STEAM PACKET G.S.

The annual general meeting will be held in the Royal Hibernian Hotel on Thursday next, 20th inst., at 6 p.m., followed by dinner. Members who have not yet signified their intention of being present are requested to notify hon. secretary at once.

PORTMARNOCK.

To-day—Medals, bogey.

GRANGE.

Ladies' Branch.—Tuesday, February 18—Sweepstake, eclectic, "inner nine," twice round, best 9 holes. Monthly medal—Class I.—Mrs. O'Brien; Class II., Mrs. Draper. Monthly foursomes—Mrs. O'Reilly and Miss Goulding (rec. 19), 9 down.

BILLIARDS

LINDRUM LEADS DAVIS BY FIVE FRAMES

Although winning four of the seven frames in the first session and three of the six at night in his snooker match with Horace Lindrum at Birmingham yesterday, Joe Davis, the champion, was five behind at the close of play. Davis, who is conceding seven points in each game, had breaks of 45 and 32. Lindrum's highest being 37. The scores (Davis first) were 66-46, 69-53, 39-72, 68-52, 37-73, 77-45, 39-86, 71-53, 29-76, 43-68, 72-45, 59-67, 67-65. Scores—Lindrum, 34 frames; Davis, 29 frames.

REECE STILL AHEAD

Reece outpointed Falkiner in the first session of their Gold Cup match at Thurston's, London, yesterday, scoring 790 to 448, but Falkiner had the better of the second, his total being 700 and Reece's 572. The best breaks were 210, 185, 149 and 256 (unfinished) by Reece, and 182, 204, 246 and 118 by Falkiner. Closing scores—Reece (in play), 7,020; Falkiner, 6,253.

Programmes and Probable Winners for
BALDOYLE
DERBY, WINDSOR, &c.
First thoughts on the
LINCOLNSHIRE ACCEPTANCES
KENNEL—Irish Winners at Cruft's. Judges for the I.K.C. Show
RUGBY—Special Report, Ireland v England Leinster, Ulster and Munster Notes.
COURSING—The National Meeting at Clonmel. Topical Notes & Reports of Meetings.
HUNTING, POINT-TO-POINTS
MOTORING, HOCKEY, GOLF.
See the
IRISH FIELD
ON SALE TO-DAY.

BOXING

IRISH SUCCESSES

Three Trinity Men Retain Titles in London

The Universities' and Hospitals' championships were decided at the headquarters of the London Scottish last night. The team championship was won by United Hospitals, who totalled 17 points. Dublin University, the holders, were second with 13 points and London University third with 12 points.

The dashing tactics of G. V. Kell (Sheffield) were too much for W. B. Smith (Dublin University) in the first series of the bantamweights, and the Irishman, who bled from the face in the closing round, was beaten on points.

J. I. Stafford (Dublin University) retained the fly-weight title, beating W. Hale (Cardiff) in the second round of the semi-final bout and winning on points against F. I. Ibrahim (Sheffield), an Egyptian boxer, in the final. Stafford's dogged two-handed attack was too much for Ibrahim, who suffered severe puishment.

P. J. HENNIGAN LOSES ON CASTING VOTE

One of the early surprises for the Irish camp was the defeat of the holder, P. J. Hennigan (Dublin University) in the feather-weights, second series. Hennigan was forced to defend himself against the spirited attacks of P. Marx (Manchester), but his left hand gave him many points in the later stages, and he seemed to have won. The referee's casting vote, however, was awarded to Marx.

O'Hanlon won his semi-final bout against J. Bushby (Birmingham) on points, mainly by hard punching. The Irishman was floored by a left in the last round, but recovered well and scored a creditable victory.

Floored in the second round, J. R. Cosgrove (Queen's University, Belfast) put up a good fight in the first series of the light-weight, but was beaten in the third round by R. Ferguson (Durham). Ferguson landed many blows in the later stages, and the Irishman's defence was not proof against the attack.

V. J. McDarby (University College, Galway) had a cut under his left eye, but went all out, and only narrowly lost in the semi-final to the holder, G Halamandres (United Hospitals). At close quarters and in the more open work Halamandres showed superior skill.

J. R. DICK RETAINS HIS TITLE

Fighting vigorously and pluckily against the more polished welter-weight champion, S. Murphy (Queen's University, Belfast) was well beaten by J. R. Dick (Dublin University) in the second series. Murphy was unsteadied by Dick's punches, and, although he retaliated with well-placed lefts to the face, he took more punishment, and was defeated. Dick beat M. C. Lohan (University College, Galway) on points in the semi-final with hard lefts and rights to the body, from which Lohan had no real defence.

Early Irish defeats in the middle-weights were suffered by A. Roche (University College, Galway) and E. Hackett (Dublin University). Hackett lost to J. Crowe (Dublin University) after being floored with a straight left in the first round, while Roche was beaten after a plucky battle by the holder, C. Warren (United Hospitals). Roche's defence could not prevent Warren from scoring with left leads, and the issue was never in doubt.

Crowe was beaten in the semi-final by C. P. Warren (United Hospitals), despite the Irishman's good work at close quarters. He shook Warren with a hard right, but the hospitals' boxer recovered splendidly, and defended well against Crowe's body punches.

J. Logan (University College, Dublin) suffered an early defeat in the first series of the light heavy-weights against R. W. Ross (United Hospitals). The Irishman was floored with a hook in the first round, followed with a right to the jaw, and the referee intervened.

Two early Irish defeats were suffered in the heavy-weight division. B. B. Mayne (Queen's University, Belfast) lost on points to the speedier A. Luntz (Liverpool), holder of the title, whose defence puzzled the Belfast man, and G. B. Jackson (Dublin University) lost the verdict to aggressive H. Muller (United Hospitals), who did sufficient damage at close quarters to earn the verdict.

RESULTS OF FINALS

FLY-WEIGHT.
J. I. Stafford (Dublin University) (holder) beat F. I. Ibrahim (Sheffield) on points.
BANTAM-WEIGHT.
M. Rustomji (London) beat I. McDermott (U.C.D.) in the second round.
FEATHER-WEIGHT.
P. Marx (Manchester) beat P. O'Hanlon (U.C.D.) on points.
LIGHT-WEIGHT.
G. Halamandres (United Hospitals) (holder) beat T. Cowson (London), the referee stopping the bout in the second round.
WELTER-WEIGHT.
J. R. Dick (Dublin University) (holder) beat D. Rees (United Hospitals) on points.
MIDDLE-WEIGHTS.
J. R. Homer (Durham) beat C. P. Warren (United Hospitals) (holder) on points.
LIGHT-HEAVY-WEIGHT.
M. F. Graham (Dublin University) (holder) beat R. W. Ross (United Hospitals), the referee stopping the bout in the second round.
HEAVY-WEIGHT.
A. Luntz (Liverpool) (holder) beat P. R. Williams (Cardiff) in the first round.

R.U.C. TOURNAMENT AT ENNISKILLEN

Results at the R.U.C. Tournament at Enniskillen last night were:—

Fly-weight—P. Boyd (Enniskillen) beat C. Gormley (Omagh).

Bantam—M. Doyle (Corinthians) beat A. McPartland (Sligo).

Feather—T. Gibson (Beresford) beat C. Drum (Enniskillen); D. McAllister (Beresford) beat L. Scally (Corinthians).

Light—J. O'Doherty (Enniskillen) k.o. C. Bradley (Omagh); D. Burns (Enniskillen) beat W. Brown; T. McIntyre (Enniskillen) beat J. Dilkinar.

Welter—T. Kelly (Corinthians) beat J. McIntyre (Enniskillen).

Middle—M. Connolly (Corinthians) k.o. Constable H. Linton; Constable J. Dobbin beat J. Carson; A. Conmey (Sligo) beat R. O'Sullivan (Corinthians).

Cruiser—Garda Farren (Sligo) beat Constable Fitzsimons; Constable Nelson k.o. W. G. Clarke; M. Brown (Belfast Harbour Police) beat Constable Marshall.

Heavy-weight — Constable H. Mairs (R.U.C.) beat J. Tolan (Corinthians).

MYRA WIN INTER-CLUB CONTEST

There was a packed house at Unity Hall last night for the inter-club tournament between Myra and Tullamore, which resulted in a win for the home club by six contests to three. Most of the contests were in the juvenile classes, and, while the Myra youngsters showed the greater experience, some of those from Tullamore were quite promising. Details :—

Welter-weight—P. Mancier (Myra) k.o. M. Hogan (Tullamore) in 1st round; M. Martin (Tullamore) beat J. Armstrong (Myra) on points.

Middle-weight—J. McEvoy (Myra) beat J. Molloy (Tullamore) in 1st round.

8st. 7lb. Class—O. McClinchy (Tullamore) beat M. McCann (Myra) on poinnts.

7st. Class—P. Dowdall (Myra) beat T. Whelan (Tullamore) on points.

6st. 7lb. Class—R. Byrne (Myra) beat J. Quinn (Tullamore) on points; B. O'Callaghan (Myra) beat M. McClinchy (Tullamore) on points.

4st. 7lb. Class—M. Cullen (Myra) beat M. Conroy (Tullamore) on points; T. Sweeney (Tullamore) beat L. Duff (Myra) on points.

LEWIS AND MCAVOY TO MEET NEXT MONTH

NEW YORK, Friday.

The fight for the world's light heavy-weight championship between John Henry Lewis (the holder) and Jock McAvoy (the British middle-weight champion) has been definitely fixed for March 13. This has been done in order that McAvoy can leave for England early in order to keep a possible engagement with Jack Petersen for the British heavy-weight title.

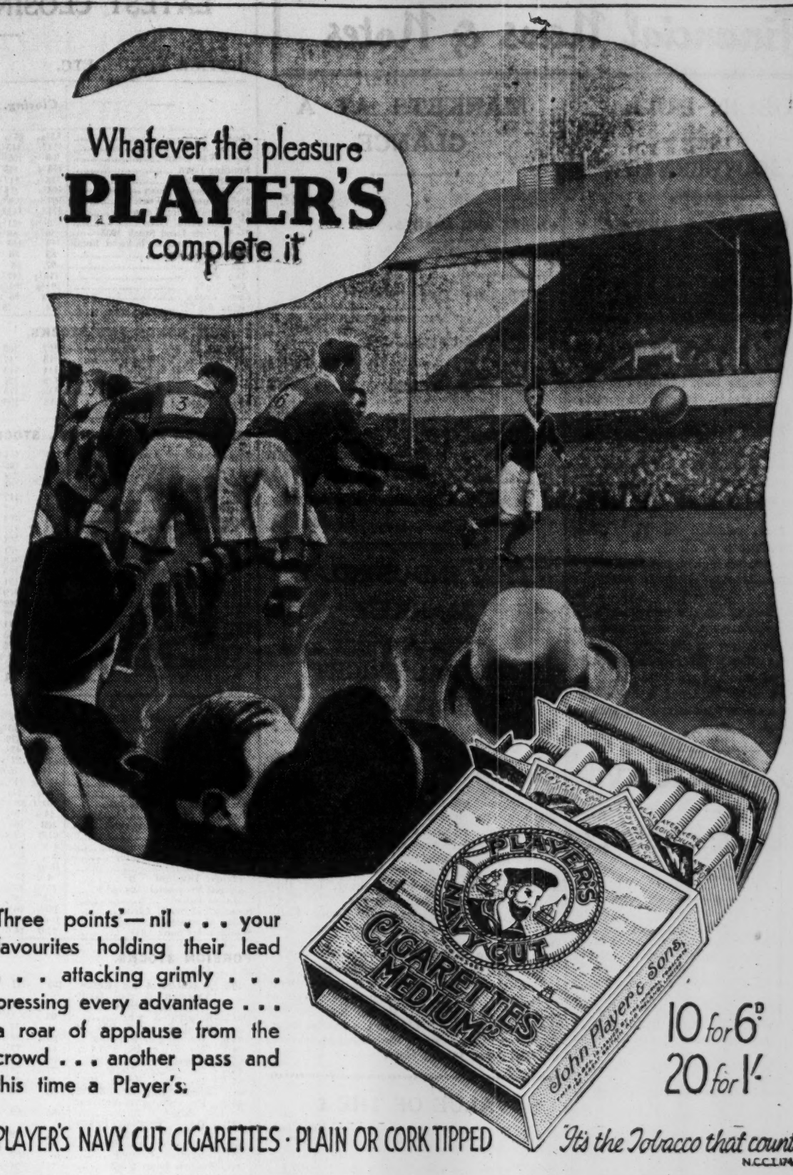

HOCKEY

TO-DAY'S FINAL TRIAL

A Close Match Anticipated at Headquarters Ground

BY OUR HOCKEY CORRESPONDENT.

After an exhaustive series of trials for places on this year's Irish XI., the final one takes place this afternoon at Londonbridge road. With the supply of cross-Channel candidates considerably smaller than for some years past, the selectors have abandoned the customary "Home-Irish v. Anglo-Irish" title, and teams labelled "Whites" and "Colours" will take the field to-day. As originally picked, one could designate them as Probables and Possibles, but subsequent events seem to have disproved that theory.

Three of the original Whites—E. Coates, the goalkeeper; W. M. Dick, the right full-back, and T. G. McVeagh, the inside left—have signified their inability to play; but, instead of moving over the corresponding men from Colours, the selectors have replaced them with reserves, thus somewhat weakening what was, on paper, the stronger side. J. Carroll, Coates's understudy in Ulster, will be in goal; M. C. O'Donoghue, usually a left full-back, comes on for Dick, and J. Hunter, of Ulster, will take McVeagh's position.

THE FULL-BACKS

The teams, therefore, should be evenly matched. None of the four full-backs on view is an outstanding man. O'Donoghue, Cleghorn and Donald are of the same type: strong, hard-hitting players, difficult to get past, but possibly rather uncertain in positioning themselves. Craig is a cleverer back, but his form recently has not been too impressive. None of the four can be regarded as up to the same level as Dick or Captain H. T. Heard, the latter of whom is not available during this month.

If McCarthy gives another display of goal-keeping as he did for Munster against Leinster, the selectors are going to be faced with a pretty problem; for on that form he ought to be regarded as better than Coates in the important factor of clearing the ball after saving a hard shot.

CHAMBERS'S CLAIMS

At half-back Whites should hold a distinct advantage. The newcomer at centre-half, Chambers, is regarded so highly in England that he was invited to play for the South in the divisional trials, and, that being the case, he must be a strong candidate for a place on the Irish team. His opposite number, Power, is a wonderful defender and a great worker, but he is not as effective in supporting attacks. As James MacDonald showed no loss of speed in the interprovincials and still retains his skilful stick-work and sense of position, Quinton, another newcomer from London, will have to be outstanding to keep the North Down man off. It is to be hoped that a satisfactory centre-half can be found, so that Coulson can be allowed to play on the right, his normal position.

THE FORWARD LINES

The forward lines are a gamble. If J. A. Purcell is a success, he and Clarke ought to form a lively right wing, and the third "dark horse," Haines, is, I hear, a strong, bustling centre forward, but Hunter may be out of his element in such company, and consequently Gray may suffer from lack of support. On the other side, Cairnes, if not as dangerous in the circle now as he used to be, is still a constructive forward, and he and Sloan may give Coulson a lively afternoon, while MacDonogh, the quickest shot in the country, is just the man to test out Chambers's worth, and make Haines realise that his opposition must be taken seriously.

De Lacey and Swaine, on the right, are a club pair, and the former has speed, if not much finishing power as yet, but Swaine would do better to play up with the rest of the line instead of falling back as far as he did in the interprovincial games. There are interesting possibilities about these teams, and they should provide a capital match.

TO-DAY'S FIXTURES

(Starting time, 3 o'c.)
IRISH FINAL TRIAL.
Whites v. Colours, Londonbridge road (2.30).
SENIOR LEAGUE.
Y.M.C.A. v. Dalkey, Claremont road. (A. J. Keegan and J. S. McMahon.)
Corinthians v. Naas Templeogue. (F. Lynch.)
Three Rock Rovers v. Monkstown. Templeogue.
Railway Union v. St. James's Gate. Park avenue. (J. Terrill; A. G. McIntosh.)
IRISH JUNIOR CUP.
Clonliffe v. Dalkey II. Santry. (R. W. Keegan and C. Bruton.)
RAILWAY CUP.
Three Rock Rovers II. v. Lido. Templeogue. T. P. Watters and G. Pilkington.)
Dublin University II. v. Civil Service. Kimmage. D. J. Colter and P. Hirst.)
INTERMEDIATE CUP.
Fairview v. Coolock, Fairview. (G. V. S. Ireland and T. Pike.)
Corinthians III. v. Y.M.C.A. III. Imperial Tobacco Ground, Crumlin. (F. W. Ryan.)
MINOR CUP.
St. James's Gate III. v. Bray Rovers II. Crumlin. (J. Ross and S. Mc[illegible])
St. Kevin's v. Iorne II. Kimmage. (W. Carte and K. Browner.)
Dublin University IV. v. Fingal II. Londonbridge road. (G. Bruton.)
MIDDLE "A."
Corinthians II. v. Mountjoy. Mountjoy.
Pembroke Wanderers II. v. St. Moibhis. Serpentine avenue. (S. Sweetnam and E. O'Sullivan.)
MIDDLE "B."
Grangegorman v. Dublin University III. Grangegorman. (T. Hickey and E. Phillips.)
INTERMEDIATE "A."
Monkstown II. v. Pembroke Wanderers III. Royal terrace (R. Wolfe.)
Dalkey III. v Iorne. Stradbrook.
MIDDLE "B."
Bray Rovers v Three Rock Rovers II. Woodbrook. (J. Killick.)
INTERMEDIATE "B."
Lido II. v. Civil Service II The Stiles. (J. Byrne.)

TEAMS

WHITES.
Goal—J. Carroll (Belfast Y.M.C.A.).
Full Backs—M. C. O'Donoghue (Leinster) (capt.), A. H. Craig (Leinster).
Half-Backs—D. J. Coulson (Leinster), W. D. Chambers (Old Kingstonians). J. MacDonald (Ulster).
Forwards—G. N. Clarke (Ulster), J. A. Purcell (Leinster), R. S. Haines (London Met. Police), S. Hunter (S. Antrim), J. Grey (Leinster).
COLOURS.
Goal—J. McCarthy (Munster).
Full Backs—G. K. Donald (Leinster), S. Cleghorn (Ulster).
Half-Backs—H. Dove, R. Power (Munster), A. W. Quinton (Southgate).
Forwards—S. de Lacey, B. Swaine (Munster), J. A. MacDonogh (Leinster) J. E. Cairnes (Army), H. F. Sloan (Leinster).

Dalkey—H. C. Lea; S. Haynes, A. King; R. Jones, T. O'Malley; R. E. Flewitt, R. Prescott, J. T. O'Leary, J. Duffy, J. Tait, K. Kenna.

Dalkey 2nd—T. Brophy; S. F. Smalldridge, T. Pender; J. N. Clarke N. McNally, D. Jones; N. Bewitt, D. Dunn, H. Martin, J. T. Sleator, J. Murphy. (Team and umpires meet Ballast Office, at 2.20.)

Dalkey 3rd—J. Fitzgerald; R. H. Ardill, J. Shannon; W. C. O'Neill, D. Williams, R. G. Hall; F. C. Osman, K. Hart, W. R. M. Hewitt, C. J. Daly, W. H. Ward.

Railway—W. C. Leopold; V. G. Sully, M. J. Doogan; A. Knight, J. J. Corscadden (capt.), J. Brennan; C. Leopold, C. Sully, R. J. Byrne, H. Knight, W. E. Hennessey.

Railway 3rd—W. Mullen (capt.); K. Tanham, E. Halliday; F. Coyne, R. Earl, D. McNamey; G. K. Duff, B. J. O'Connor, R. McElheron, R. Wyld, J. Tanham.

Pembroke Danderers 2nd—N. McNeill; J. G. Franck, E. E. Spence; A. A. Hearnden, G. A. Johnstone, J. Ravelli; J. J. Maguire, G. W. Beegan, J. A. O'Donnell, J. J. O'Donnell, K. P. Martin.

Pembroke Wanderers 3rd—J. Tighe; C. Mara, P. J. Lennon (capt.), V. R. Smith, S. Shellard, R. W. Kingston; J. D. Watters, T. J. Roche, T. F. Ward, P. Byrne, J. W. Thompson.

Monkstown—J. S. Prosser; S. Williams, G. Darcus; J. S. Brewster, E. B. Gray, G. Bailey; T. Keatinge, G. Kells, V. Raby, G. Hanlon, C. Bailey.

Monkstown 2nd—W. Browne; J. E. Jameson, R. R. Shannon; S. Roche, W. Sleith, J. Bailey; W. Walker, H. Raby, H. Graham, H. Kells, G. Bailey.

Three Rock Rovers—G. D. Findlater (capt.); W. P. MacDonagh, M. Leonard; R. K. C. Pilkington, N. A. Kinnear, C. A. Gamble; R. J. Leonard, Sir R. Goulding, C. N. Dagg, R. H. H. Rossell, S. Leonard.

Three Rock Rovers 2nd—H. Martin; A. P. Huet, A. F. Delaney; R. S. Wix (capt.), R. Franks, W. G. C. Pilkington; D. E. M. Columbine, B. Rountree, R. McConkey, F. J. Mahony, R. McWilliam.

Three Rock Rovers 3rd—A. D. Tyndall; D. R. Pigot, J. P. Doyle; S. E. Law, R. Connell, H. C. J. Coddington; R. E. Steen, C. Greene, D. J. Horan, W. R. M. Columbine, H. E. Rice.

Corinthians—R. Anderson; C. Gibson, E. Felton; P. Lindsay, D. Curnow, W. Lindsay; J. O'Keefe, F. Duke, E. Winder, E. Browett, T. Stafford.

Corinthians 2nd—G. White; L. Waddell, G. Moore; E. Leonard, F. Ballagh, E. Felton; D. Hunter, A. N. Other, J. Delaney, G. Hodges, R. Good.

Y.M.C.A.—A. Worrall (captain); J. Taylor, Rev. N. Jordan; J. Hussy, F. Cockrall, A. D. Colter; R. McConnell, E. Smith, W. Fry, W. Brewster, J. Williams.

Y.M.C.A. 2nd—G. Golden; H. Dalton, K. Talbot; G. Paltridge A. Hill (captain), J. Roate; C. Colter, F Byrne, W. Harbron, E. Bull, W. Paltridge.

SENIOR LEAGUE VENUE CHANGED

The match arranged between Three Rock Rovers 1st v. Monkstown 1st will be played at Royal terrace to-day, at 3 o'clock, and not at Templeogue.

DUTY ON LINEN AND PIECE GOODS

An order was made yesterday by the Executive Council under the Emergency Imposition of Duties Act, 1932, imposing a Customs duty of 33⅓ per cent. *ad valorem* on certain descriptions of linen and cotton and union piece goods.

The Order does not materially alter the scope of the duty imposed on the piece goods in question by the Finance Act, 1934, and is mainly devised to prevent technical evasions of that duty.

Ewe with Six Lambs.—A ewe belonging to Mr. T. Hanley, Clonashaes, Clonfert, Banagher, gave birth to six lambs yesterday, five of which were living.

LMS
Ireland v. Scotland
International Rugby
Edinburgh,
22nd February, 1936
On Friday, 21st February, 1936
A Special Excursion
Will be run to
EDINBURGH
BY THE ROYAL MAIL SERVICE
(The Short Sea Route),
Via HOLYHEAD

Outward	Return
DUBLIN (W.R.) Dep. 7.50 p.m.	EDINBURGH Dep. 6.25 p.m. (Princes St.) (Sat.)
DUN LAOGHAIRE (K.P.) Dep. 8.50 p.m.	DUN LAOGHAIRE (K.P.) Arr. 5.50 a.m.
EDINBURGH Arr. 8.30 a.m. (Princes St.) (Sat.)	DUBLIN (W.R.) Arr. 6.35 a.m. (Sun.)

A SPECIAL RESTAURANT CAR TRAIN WILL BE RUN BETWEEN HOLYHEAD AND EDINBURGH.
Breakfast will be served on outward journey, and Supper on return journey.
A LIMITED NUMBER OF THIRD CLASS SLEEPING BERTHS WILL BE PROVIDED FROM HOLYHEAD TO EDINBURGH.
RETURN FARE.
THIRD CLASS. 21/6
THIRD CLASS. With Two Meals. 27/6
Two-Days' Excursion Tickets available outwards on Friday Night, returning by Ordinary Service on Sunday, Feb. 23rd, will also be issued at the following fares:—
Third and Saloon. 41/6
Third Class. 31/6
Accommodation will be limited, and early application should be made to L M S Office, 15 Westmoreland street, Dublin.
BOOK IN ADVANCE. TRAVEL L M S.

BURNED HOU

Financial News & Notes

DUBLIN DULL

GREAT SOUTHERN LOWER

COURTAULDS WEAK

End-account influences had a restricting effect on business on the Dublin Stock Exchange yesterday, and a dull tone prevailed in most sections.

The National Loans were well maintained, but Land Bonds were sellers, and the New fell 10s. Irish Sugar Deb. improved to 101¾. War Loan held steady, as did Corporation issues.

Bank of Ireland Stock fell a point, but other Banking issues held up well.

Guinness units shaded off, and Dublin Distillers Ord. relapsed sharply.

There was some selling of Great Southern Rails, and the Guaranteed fell 1¾ points, while the Deb. relapsed to 87. Great Northern Deb. rose a point.

Carroll Ord. tended higher, but Irish Sugar Pref. and May Roberts (Ireland) eased the turn.

Courtaulds' results for the past year came as a great disappointment to the market, and they finished 3s. down on the day.

Tobaccos were also a dull spot, and B.A.T. Ord. fell 1s. 9d. and Imperials lost 1s.

Imperial Chemicals hardened a shade, but the rest of the British Industrial list showed fractional losses.

LONDON INACTIVE

THE NEW ELECTRICITY LOAN

End-of-account profit-taking was in progress and general activity was far from brisk on the London Stock markets yesterday, but it was noticeable that suppport was forthcoming following any appreciable downward movement. In consequence few significant declines occurred, and, owing to specific items of news, several bright features were witnessed. The chief points of interest were the start of dealings in the new Central Electricity Loan at a premium and renewed speculative buying, based on re-armament prospects of Aircraft and Commercial Vehicle issues.

BRITISH FUNDS.

The success of the Central Electricity Loan, which, incidentally, was about fourteen times oversubscribed, stimulated Gilt-edged securities in the early hours and caused a slight upward movement in quotations, but in the absence of interest gains, apart from that of ½ to 10⅝ in War Loan were not held. India stocks came on offer and finished dull.

RAILS.

Now that the more important dividend decisions are known, transactions in British Rails resulted largely from liquidation, but the losses which occurred were not heavy. Exceptionally, Southerns were inquired for, and showed rises ranging up to ½, by which amount the Pref. were higher at 95¾. Interest in Foreign Rails was centred on San Paulo Ord., which changed hands with freedom and closed 2 higher at 66½. Colonials were subdued, but good buying lifted American Rails, Union Pacific closing notably higher.

INDUSTRIALS.

Operators in the Industrial market showed discrimination, and buying was concentrated on issues affected by individual factors, chief of which was the projected re-armament. For this reason Aircrafts continued to be bought and closed strong, and certain Commercial Vehicles moved sharply ahead. Another bright feature in Motors was a gain in Austins on the news of substantial additions to the works. Fairly active conditions existed in Electrical Equipments, where Crompton Parkinson attracted support, while the Iron and Steel department, though generally subdued, was not without firm spots. Elsewhere talk of a share-splitting scheme, and possibly a capital bonus, accounted for fresh buying of Cerebos, which rose to a record high level.

THE MONEY MARKET

TREASURY BILL RATE UNCHANGED

Tenders were received at the Bank of England yesterday for £35,000,000 Treasury bills. Tenders dated Monday next at £99 17s. 6d. and above receive in full. Tenders dated Tuesday to Saturday at £99 17s. get about 41 per cent. above in full. These figures indicate an average rate of about 10s. 4d., or the same as for last week's bills.

The price of gold yesterday declined 4d. to 140s. 10d. per fine ounce. This included a premium of 1s. 2½d. on the dollar at 4.97⅞ and 7d. over the franc at 74¾. Only £73,000 was available in the market. The Bank of England announced the purchase of £81,800 in bar gold.

Silver rose another ½d. yesterday to 20d. per ounce and 19⅞d. for forward delivery on Indian buying.

Bank Rate Discount (changed June 30, 1932), 2%

60 days (fine)	17/32	9/16 %	Trade	2	2½ %
3 months	17/32	9/16 %	"	2¼	2½ %
4 "	9/16	5/8 %	"	2¼	2½ %
6 "	9/16	5/8 %	"	2½	3 %

Loans to Brokers Day-to-day ½ %
" for a week ½ %
Deposit Allowance: Banks at Call ½ %
" " Discount Houses at Call ½ %
" " " at Notice ¾ %

Short loans were in quiet demand at ½ per cent. and the fine three months' bill rate was unchanged at ⅞ per cent.

A remarkable slump in the American dollar rather late in the afternoon was the principal development in the London Foreign Exchange Market yesterday. Sterling exchange on New York at one time reached the 5.00 level, while the dollar-franc rate fell from around gold parity to within 2c. of gold export point from New York to Paris. During the earlier part of the day the American currency had continued its recent steady recovery in a rather quiet market, but at midday and through the afternoon dollars became heavily offered against both the franc and sterling from New York, following the opening of the market there. Selling pressure was relaxed a few minutes before the close, however, so that the dollar closed a little above the worst.

Centre	Feb. 14 Closing Rates		Feb. 13 Closing Rates		Parity before 20/9/'31
New York	4.99⅛	4.99⅜	4.98⅛	4.98¼	4.86⅜
Montreal	4.98¼	4.98⅜	4.97⅛	4.98	4.86⅜
Amsterdam	7.27½	7.28	7.28	7.28½	12.10
Berlin	12.28	12.29	12.28	12.30	20.43
Brussels	29.34	29.35	29.37	29.38	35.00
Copenhagen	22.38	22.42	22.38	22.42	18.15
Geneva	15.12	15.13	15.14	15.15	25.22
Madrid	36⅛	36⅛	36⅝	36⅝	25.22
Milan	62¼	62¼	62⅛	62¼	92.46
Oslo	19.88	19.93	19.86	19.93	18.15
Paris	74⅝	74⅞	74⅛	74⅜	124.21
Stockholm	19.37	19.42	19.37	19.42	18.15
Alexandria	97⅞	97⅞	97⅝	97⅝	97.5
Athens	517 sellers		517 sellers		375
Helsingfors	22.6½	22.7½	22.6½	22.7½	193.2
Lisbon	109⅛	110⅜	109⅝	110⅜	110
Prague	119⅛	119⅜	119¼	119⅜	164.25
Vienna	25⅛	27⅛	25⅛	27½	34.58
Warsaw	26⅛	26¼	26⅜	26⅝	43.38
B. Ayres	18.00	18.10	18.00	18.10	47.57
Lima	90 days 19.60 nom		19.60 nom		17.38
Mexico	17.50	18.50	17.50	18.50	9.76
Mexico*	23	23½	23	23½	51⅛
Rio de Jan.	2⅛	2¼	2⅛	2¼	5.89
Valparaiso	130 nom		130 nom		408
Calcutta	18⅞	18⅝	18⅞	18⅝	18
Hongkong	15⅞	16	15⅞	16	
Kobe (p.yn)	13⅜	14⅛	13⅜	14⅛	24
Shanghai	14¼	14¾	14⅛	14¾	—
Singapore	28	28¼	28	28¼	2d

*Rate quoted in London.

MINING REPORT

East Rand Consolidated.—A cable states:—"Poortje No. 123 development, No. 3 shaft—A North drive at 600ft. level, payable footage 335, value 22 dwts. over 7 inches—154-inch dwts. South drive, payable footage 55ft., value 18 dwts. over 8 inches—144-inch dwts."

MARKETS AT A GLANCE

Friday Night.

STOCKS AND SHARES:

London inactive.

Dublin dull.

Manchester Textiles steady.

Birmingham Motors buoyant.

New York irregular.

MONEY:

Bank of England Rate	2	p.c.
Last Year	2	p.c.
Irish Bank Rate	3	p.c.
London Day-to-Day Loans	½	p.c.
London Three Months' Bills	⅞	p.c.
Price of Gold	140/10	
Silver (spot)	20d.	

THE INDUSTRIAL MARKET

SEVERAL BRIGHT FEATURES

Although preliminary arrangements for the carry-over on Monday interfered with trading in the Industrial Market, dealers reported a good demand for selected issues for new time. The projected scheme of rearmament was the main factor. Aircrafts were prominent in this respect, but there was also an active inquiry for the leading commercial Motor descriptions.

The trans-Atlantic counters were subject to a certain amount of profit-taking, but they finished firm in the late dealings.

Little of interest developed among Cable and Wireless issues, the "A" Ordinary closing fractionally easier.

AVIATIONS STRONG.

Expectations of good orders resulting from the Government's rearmament plans were responsible for further strong buying of Aviation and kindred descriptions, a big business being transacted for the new account. Faireys were once more the strongest feature, heavy buying taking the price up a further

VALUE OF THE £

	Friday.	Thursday.	Per Cent. of Parity.
New York	4.99¼	4.98⅞	102.6
Montreal	4.98¼	4.97⅜	102.4
Amsterdam	7.27⅛	7.28	60.1
Berlin	12.29	12.29	60.2
Brussels	29.34½	29.37½	83.8
Copenhagen	22.40	22.40	123.4
Geneva	15.12½	15.14½	60.0
Milan	62⅜	62⅞	67.3
Oslo	19.90½	19.90½	109.6
Paris	74⅛	74⅛	60.2
Stockholm	19.39½	19.39½	106.8
Kobe	14⅛	14	175.3

*Close in New York, 4.99½.

3s. 6d. Bristol Aeroplanes were again in keen request, and Hawker Siddeley were also a strong market.

In the Motor section, Commercial Vehicle shares continued prominent in anticipation of orders as a result of increased mechanisation under the Government's defence plans. Leylands were strongly bought, and Dennis Bros. advanced.

A bright feature was provided among Electrical Equipments by Crompton Parkinsons, which were in renewed demand on favourable trading reports, and Associated continued firm on dividend prospects.

Firmness was displayed by Iron and Steel descriptions, although business was on a somewhat smaller scale than of late. Harland and Wolff First Prefs. continued in demand, and further advanced 6d. Thornycrofts, Swan Hunter and South Durhams were among the strong features

BREWERIES IRREGULAR.

Breweries displayed some irregularity. A good turnover was reported in City of Defd. on expectations of favourable developments, the price closing 1s. 6d. up. On the other hand, Guinness showed a loss of a shilling.

Tobaccos moved within narrow limits, and showed little variation on the day. "Bats," Gallahers and "Imps" all lost the turn.

In the Shipping Section Coast Lines continued in demand in anticipation of a scheme to replace the Debentures. The price finished around 21s. 6d. E.D. and R.M. Realisations shed a few pence.

In the Stores group, Marks and Spencers reacted, while Woolworths were steady.

Further buying was seen in Cerebos on talk of a share-splitting scheme and hopes of a capital bonus. Unilevers reacted, while Tate and Lyle fell back.

Textiles reflected the poor Bradford Dyers results, and the Ord. were marked back.

Among Rayons, Courtaulds were offered on further consideration of the results, closing 1s. 1½d. lower on balance, while American Celanese were ⅛ off at 53.

The Miscellaneous section had a somewhat easier appearance, although a few firm features were again in evidence. Dunlop Rubbers remained neglected, giving way to 39s. 3d.

OILS EASIER

Slackening of demand, both professional and public, coupled with end of the account realisations, brought about a generally lower level of prices for Oil shares yesterday. Owing to the counter-attractions of other sections, professional operators were selling Oil shares, which have become a quiet market this week, and transferring their activities elsewhere. In the circumstances, it was hardly surprising that a general decline in prices resulted, although the losses were not of a heavy character.

RUBBERS QUIETER

While trading in Rubber shares yesterday was considerably reduced and realisation caused some irregular price movements, the market as a whole remained extremely firm. A few of the higher-priced issues, to which attention was mainly directed, made further headway, gains in Tandjong, Kuala Lumpur and Djasinga showing up well. Steady business was effected in the commodity section, with spot rubber unchanged at 7⅞d. per lb. It is estimated that U.K. rubber stocks have been reduced further by 1,870 tons during the past week.

MOTORS AND TEXTILES

BIRMINGHAM

Motors and Aircraft buoyant. Leylands 85/9. Hudsons 47/6, Faireys 40/-, and Hawker-Siddeleys 32/9—all substantially higher. Rovers easier at 27/3. Dunlops weak at 39/1¼.

Alvis	109	Lucas	65/6
Austins	48 3	Napiers	13/9
Do. "A"	45/4½	Rileys	61/-
Dennis	34/9	Rolls	8¼
Enfields	25/-	Singers	4/-
Fords	5 4 9	Standards	77/6
Guys	3 10¼	Triumphs	7/-
Humbers	19/-		

MANCHESTER

Textiles mostly steady. Courtaulds suffered a sharp set-back.

Bleachers	6/6 7/-	Courtaulds	57/-57/3
Calicos	8/9-9/-	Dunlops	39/3-39/9
Dyers	8/-9/6	Turner & Newall	75/9-
Cottons	46 3-46 9		
Spinners	6/6-7/9	Wall Paper Def.	52/6
"Slubbers"	6/6-6/6		53/-
Coats	65 3-65 9	A. & S. Henry	13.6-14/-

INSURANCE SHARES

BUSINESS DONE IN LONDON—Alliance, 30½; Commercial Union, 11¾, ⅞, ¾, ⅝; Eagle Star Ord., 23½; Employers', 67/-, 9d., 3d., 10d., 6d., 8/6; General Accident, 27⅞, ⅝, ¾, 1⅛; London and Lancashire Fire, 38½; London Assurance, 16¾, ¼; North British and Mercantile, 13¾, ⅛, ¼; Northern, 22⅞, ½, ⅛; Prudential, 38¾, ⅛, ¼; ditto "B" £1 (4/- paid), 5¼, ⅜, 1/4, £5 16/-; Royal Exchange, 11¼, ⅛, ¼, ¼; Royal Insurance, 10, 9½; Sun Insurance, 97/6, 9d., 7½d., 8/-; Sun Life, 8½, ⅜; Yorkshire, 9½.

BUSINESS DONE IN LIVERPOOL—Alliance, 30½; Commercial Union, 11¼; Guardian, 16½; London, 16½; North British and Mercantile, 13½; ditto (fully paid), 13⅞, ¼; Royal, 94½; Sea, 107/6.

LATEST CLOSING AND STREET PRICES

BRITISH FUNDS, ETC.

—	Closing.	Rise or fall
Consols 2½%	55⅞ 85⅝	.....
Do. 4 %	114¾ 115¼	.....
3½% War Loan	108⅛ 16 108⅜ 7/32	+ ⅛
Funding Loan	118½ 118⅞	.....
Victory Bonds	116¾ 117¼	.....
3% Conversion Loan	104¼ 104¾	.....
3½% Conversion Loan	107 16/32 108 16/32	.....
4½% Conversion Loan	111 5/32 111 9/32	.....
5% Conversion Loan	120 13/32 121 1/32	.....
2½% Irish Land Stock 1903	86½ 88½	.....
Irish Free State 4½% Land Bonds	111 113	.....
India 3 %	85 86	.....
Do. 3½%	97 98	.....
Do. 4½%	116½ 117½	+ ½
Do. 5½%	101⅝ 101⅞	— 1/16
Local Loans	90⅝ 90⅞	.....
Sudan 5½ %	114 116	.....

PUBLIC BONDS AND STOCKS.

Cent. El. Bd. 4% 1939-89	107 109	.....
Do. 5% 1950-70	115 117	.....
Do. 4½% 1951-73	111 113	.....
Do. 5% 1955-75	119 121	.....
Do. 4½% 1957-82	113 115	.....
Metro. Water 3 p.c. (a)	98 100	.....

DOMINION AND COLONIAL STOCKS.

Australian Com. 5 p.c. 1945-75	111 111½	+ ⅛
Do. do. 4 p.c. 1945-65	103 105	.....
Do. do. 3½ p.c. 1948-53	102 104	.....
Canada 4 p.c. 1940-60	103 105	.....
Do. 4 p.c. 1953-58	110 112	.....
Cape 3½ p.c. Cons.	100 102	.....
Ceylon 5 p.c.	101 103	.....
N.S.W. 5 p.c. 1945-65	111 111½	+ ⅛
Do. 4 p.c. 1942-62	102 104	.....
Do. 4½ p.c. 1935-45	100¾ 101¾	.....
New Zealand 6 p.c. 1936-51	101½ 102½	.....
Do. 3½ p.c. 1949-54	102½ 103	.....
Nigeria 6 p.c.	107 109	.....
Queensland 5 p.c., 1940-60	108⅝ 109⅛	.....
South Africa 4 p.c. 1943-63	106 108	.....
Do. 5 p.c., 1945-75	115 117	.....
South Australian 5 p.c., 1946-75	110½ 111½	.....
Do. 4 p.c. 1940-60	101 103	.....
Victoria 4 p.c., 1940-60	103 105	.....
Do. 5 p.c., 1945-75	110⅝ 111½	.....
Western Australian 5 p.c., 1945-75	110½ 111⅜	.....
Do. 4 p.c., 1942-62	102 104	.....

BANKS.

Anglo-South American (£10) £5 paid	6	3½ 7/16	.....
Bank of Australasia	97⅛	101⅜	— 1/16
Bank of England	378	379	.....
Bank of Montreal	42¼	43¼	.....
Bank of New South Wales	26¼	27⅛	.....
Bank of New Zealand	14/9	16/0	.....
Barclay's "A" Shares	10 15/16	11 5/16	.....
British Overseas	13¾	14¼	.....
Canadian of Commerce	33¼	34⅛	.....
Chartered of India	14¼	15⅛	.....
Hong Kong and Shanghai	100	103	+ 1
Lloyds	61/9	62/9	.....
London and S. American	4⅞	5⅛	.....
Martins, £20 (£2/10 paid)	8¼	8 15/16	— 1/16
Midland	10 3/16	10½	+ 1/16
National Discount "B"	14½	15	.....
National Provincial (£4 pd.)	15 5/16	15 9/16	+ 1/16
Royal of Canada	35	38	.....
Standard of South Africa	15 13/16	16 1/16	.....
Union of Australia	71½	74/0	.....
Westminster Bank (£1)	72/9	74/0	.....

FOREIGN STOCKS.

M.U.—Feb. 3

10)	Argentine 4 p.c. Rescn.	100	101	+ ¼
	Austrian 3 p.c. Guar			
	Sterling Bonds	101½	103½	.....
10¼	Egyptian Unified	99	1 1/16	.....
32	Brazil 64 p.c. S. Bds. '22	31	32	+ ¼
74/0	Do. 5 p.c. Funding	90¼	91¼	+ ¼
74⅜	Do. 5 p.c. do., 1914	71¾	72⅜	+ ¼
102½	Chinese 6 4½ p.c., 1898	102½	103¾	.....
73½	Do. 5 p.c., 1912	77½	78½	.....
89	Do. 5 p.c. Reorg. 1913	80½	81½	.....
91	Chinese Imp. Ry. 5% Gld	88	92	.....
65½	Do. Shanghai-Nanking 5 p.c.	66	69	.....
33½	Do. Tientsin-Pukow 5 p.c.	33	38	.....
107⅜	Czechoslov. 8% Bonds	116	118	.....
102¾	Egyptian Unified	100	103	.....
24¼	French Loan 4 p.c.	23½	24¼	— ¼
60¼	German 7 p.c.	58½	59½	.....
40	Do. 5½ p.c.	38½	39½	.....
—	Do. 5½ p.c. Dawes	72	73½	.....
41½	Greek 7 p.c., 1924	40½	41½	.....
34	Do. 6 p.c. Stabs.	33	36	.....
28	Do. 5 p.c., 1914	27	32	.....
19	Italian Rentes	16	21	.....
92	Japan 6 p.c., 1924	90½	91¾	— ½
85	Do. 5½ p.c. Conversion	84	85	— ½
111¾	Mexican 5 p.c., '99	103¾	104¾	.....
113⅜	Do. 6 p.c. 1910	104¾	105¾	.....
45	Peru 7½ p.c. Guano	47	51	.....
2	Peruvian Corporation	3½	3⅝	.....
101¼	Do. Pref.	141⅜	143⅜	+ ⅛
60	Do. Debs.	70½	71½	— 1
90½	Poland 7 p.c. Sterling	89½	90½	.....
76	Portuguese 3 p.c.	76½	77¼	.....
—	Spanish 4 p.c.	72	77	.....
3½	Turkish 7½ p.c., 1933	3⅞	3⅞	.....

BRITISH RAILS.

53½	Great Western	52	53	— ¼
—	Do. 5 p.c. Pref.	121½	123½	.....
21¾	Ldn., Mid. & Scot. Ord.	21½	21⅞	— 1/16
—	Do. 4 p.c. Pref.	86½	88½	.....
—	Do. 5 p.c. Red. Pref.	107	109	.....
—	Do. 4 p.c. Pref., 1923	70	72	.....
10⅞	Ldn., North-East. 5 p.c. Pref.-Ord.	10½	10⅞	— 1/16
5⅞	Do. Def.-Ord.	5⅝	5⅞	.....
—	Do. 4 p.c. 1st Pref.	67½	69½	— ½
—	Do. 4 p.c. 2nd Pref.	23½	25½	— ½
—	Lond. Trans. 5 p.c. "A"	135	138	.....
—	Do. 4½ p.c. "A"	126	128	.....
—	Do. 4 p.c. "C"	129	132	.....
91	Southern Pref.-Ord.	103½	104½	— ¼
23⅞	Do. Def.-Ord.	93¼	94¼	+ ½
—	Do. 5 p.c. Pref.	22½	23	+ ¼
		121	123	.....

COLONIAL AND FOREIGN RAILS.

24½	Antofagasta Ord.	23	25	.....
—	Argentine G.W. Ord.	9½	11½	.....
—	Bahia Blanca Guar. Stk	78½	80½	.....
22½	Buenos Ayres Gt. Sthn	21	23	.....
10	Buenos Ayres & Pacific	9½	11½	.....
17½	Buenos Ayres and W.	16½	18½	.....
—	Canadian National Guar	56	59	.....
12⅝	Canadian Pacific ($25)	12⅞	13	.....
13½	Central Argentine Ord.	12½	14½	.....
7	Do. Def.	5½	7½	.....
—	Central Uruguay Ord.	6	8	.....
3	Cordoba Central New	2½	3½	.....
40	Do. 1st Deb.	39	41	.....
13½	Do. 2nd Deb.	11	13	.....
11½	Entre Rios	10	12	.....
—	Do. 6 p.c. Cum. Pref.	14	16	.....
—	Grand Trunk 4 p.c. Guar	102	105	.....
—	Do. 4 p.c. Perp. Deb.	107	108	.....
—	Interol of Cent. America	5	7	+1
9½	Leopoldina	7½	9½	.....
17/6	Mexican Rails	¾	1½	.....
2	Do. 8 p.c. Pref.	¼	¾	.....
17/6	Do. 6 p.c. Pref.	¼	1¼	.....
65	San Paulo Ord.	65	68	+2
—	United Havana	2	4	.....

AMERICAN RAILS.

—	Atchison	75	78	+1
—	Chicago, Milwaukee New	2½	3½	.....
34½	New York Central	36	39	+ 1
—	Pennsylvania	35	38	.....
—	Southern Common	17	20	+1
—	Southern Pacific	34	37	+ 2
120½	Union Pacific	126	131	+3

BREWERIES AND DISTILLERIES.

M.U.—Feb. 3.

137/0	Bass, Ratcliff Ord.	137 0	139/0	.....
5/3	Brewers of Vancouver	4 9	5/3	.....
11/3	City of London Def. (5/-)	13.3	14.3	+1/3
97/0	Courage Ord.	98/0	99/0	—0/6
99/6	Distillers Ord.	101/0	102 9	—0/3
158/6	Guinness Ord. (£1 units)	154/6	156/6	—1/0
122/0	Ind Coope and Allsopp	119 0	121/0	.....
—	Mitchell and Butlers	100/3	102/3	.....
99/6	South Australia Breweries	99 6	101 6	.....
—	Walker (John) Pref.	32 6	33.6	.....
23/9	Walker (P.) & R. Cain Jr	23 3	24 3	+0.3
82/6	Watney Combe Def.	81/9	82/9*	—0/3

DRAPERY AND STORES.

81/3	Barker (John)	80/9	81/9	.....
6/3	Cook, Son and Co.	5 0	5/9	—0/1½
—	Gamage (A. W.)	24 6	25 6	—0.3
83/9	Harrod's Stores	82/3	83/3	.....
7/9	Harrod's (B.A.)	8/4½	8/10½	—0/1½
25/0	Maple and Co.	24/0	5/0	.....
5 1/16	Marks & Spencer (5/-)	5	5⅛	— 1/16
—	Selfridges Pref.	32/9	33/3	+0/6
120/6	Woolworth Ord.	122/0	123/0	.....
31/0	Do. Pref.	30/3	31/3	.....

ELECTRIC SUPPLY.

—	Bournemouth and Poole	78.9	*9.9	.....
38/0	City of London	38.6	39.6	.....
58/9	County of London	59/6	60.6	+1/0
—	Edmundson's	45.6	46/6	+0/1½
—	Electric Supply Corp.	62/6	67/6	+0/3
—	Lancashire	40.0	40.9	.....
40/6	London Electric	40 9	41/9	.....
53/9	Metropolitan	53 0	4 0	.....
36/0	North Eastern	36 3	37 3	.....
33/6	St. James's	19	103	.....
—	South London	33/6	35/6	.....
—	Whitehall Inv. Pref.	24/6	25/6	.....
—	Yorkshire Ord.	47 3	48 3*	.....

ELECTRICAL EQUIPMENT.

45/6	Associated Electric Ind	48 3	48/9	+0 1½
5 1/16	British Insul. Cables	102/6	103/6	.....
4 5/16	Callenders Cable	81 9	82 9	.....
—	Enfield Cable	128/0	129/0	— 1/6
22/7½	English Electric	22.6	23.0	— 0/6
24/3	Ever Ready (5/-)	23 6	24 3	.....
81/9	General Electric Ord.	80/0	81 0	.....
7 1/16	Henley's Telegraph	7 1/32	7 3/32	.....
30/0	Johnson and Phillips	29.6	30.0	.....
—	Phillips Lamps	2½	2⅝	.....
29/6	Siemens	28.3	29/3	.....
—	Telegraph Constr.	29 0	30 0	.....

INSURANCE.

—	Alliance £20 (£2 4/- p.)	30¼	31½	.....
—	Atlas £5 (£1 5/ paid)	16	16¼	.....
—	Com. Union £1 Units	11⅜	11⅝	— 1/32
—	Eagle Star Ord. £3	22⅛	22⅝	— ⅛
—	Employers' £1 (5/- paid)	67/0	69.0	+1/0
—	Gen. Accdt. £5 (£1 p.	79½	82½	.....
—	Guardian £3 (10/- paid)	16¼	16⅝	.....
—	L. & Lan. Fire £5 (£2)	38	38½	— ⅛
—	Lon. Ass. £2½ (£1½ p.)	16⅜	16¾	.....
—	N.B. & Mer. £5 (£1½ p.)	13⅜	13⅝	.....
—	Northern £10 (£1 paid)	22	22⅜	.....
—	Pearl £1	24⅜	24¾	+ 1/16
—	Phœnix £10 (£1 paid)	16¼	16⅝	.....
—	Do. £1 (f.p.)	7¼	17/6	.....
—	Prudential	38½	39	.....
—	Do. "B" £1 (4/- pd.	114/0	116/0	—1/6
—	Royal Exchange	11¼	11 5/16	+ 1/16
—	Sun Ins. £1 (10/- pd.)	10	10	.....
—	Sun Ins. £1 (5/- paid)	96/6	98/0	.....
—	Sun Life £1 (f.p.)	⅞	1	.....
—	Yorkshire 50/- (10/- pd	9 5/8	9 7/8	— 1/16

MOTORS AND AEROPLANES.

45/0	Austin Motor (5/-)	48/6	49/6	+1/3
—	Do. "B" Pref.	28/6	29/6	+0/1
9/3	Boulton and Paul	10/10	11/1½	+0/1½
3 1/32	De Havilland	2 9/3	3 1/32	.....
31/6	Dennis Bros. (3/-)	34 6	35/6	+2 0
29/0	Fairey Aviation	39/0	40 9	+3/6
4/9	Ford Motors	34/6	5/0	.....
33/9	Handley Page Pref. (8/-	36/6	37/6	.....
29/6	Hawker (5/-)	33 6	34/6	+1/0
—	Imperial Airways	62 6	63 9	+0/6
76/6	Leyland Motors	85/6	86/6	+3/6
—	Morris 7½ p.c. Pref.	32/3	33/3	.....
—	Napier Ord. (5/-)	13/3	13/9	—0/1½
8/9	Rolls Royce	8 3/32	8 5/32	+ 1/32
3 6	Singer Ord.	4 0	4 6	.....
—	Standard	77/3	78/3	.....
84/9	Tilling (Thomas)	80/6	81 6	.....

OILS.

M.U.—Feb. 3.

9/1½	Anglo-Ecuadorian	28/10½	27/4½	—0/1½
2 1/32	Anglo-Egyptian "B"	1¼	1 3/32	— 1/32
4 1/32	Anglo-Iranian Ord.	4 1/32	4 1/32	— 1/32
36/9	Do. 8 p.c. 1st Pref.	35/6	36/0	.....
37/9	Do. 9 p.c. 2nd Pref.	36/7½	37/1½	.....
26/1½	Arex Trinidad (5/- shares)	24/7½	25/1½	—0/1½
30/6	Attock	28/0	29/0	+0/9
14/3	British Borneo Pet. (5/0)	14 0	14/6	.....
7/4½	British Burmah (8/)	7/0	7/6	.....
3/10⅜	British Controlled	3/3	3/9	—0/1½
8/9	Do. Pref	7/10½	8 4½	—0/1½
4 22/32	Burmah	4½	4 5/16	— 1/16
9/3	Do. 8 p.c. Pref	38/9	39/3	.....
10/7½	Canadian Eagle Ord.	9/7½	9/10½	—0/6
13/4½	Do. 7 p.c. 1st Pref ($5)	12 3	12 6	.....
11⅞	Do. 8 p.c. Pref.	11/0	12/0	.....
4/7½	Kern River (10/)	4/0	4/6	—0/3
2 5/16	Lobitos	2	2 1/16	— 1/32
12/6	Mexican Eagle Ord.	11/6½	11/7½	—0/6
12/3	Do. 8 p.c. Pref.	10/9	11/0	—0/3
9/6	Do. 7 p.c. 1st Pref (4 pesos)	9/0	9/6	.....
0/6	North Caucasian (10/)	0/½	0/6	.....
9/10½	Phœnix Oil	8/4½	8/10½	.....
5/0	Do. 1/- shares	4/0	4/6	.....
33 7/8	Royal Dutch	32½	33	— 5/8
4 11/32	Shell Transport	4 1/32	4 5/32	— 1/16
12 11/16	Do. 5 p.c. Pref. £10	12⅝	13½	.....
33 6	Do. 7 p.c. Pref.	32/10½	33/4½	.....
10/4½	Steaua Romana	9/4½	9/10½	—0/4½
6 4½	Tankers Pref	5/10½	6/4½	—0/1½
0/6	Trinidad Central	0/3	10/3	.....
4 5/32	Trinidad Leasehold	4 1/32	4 1/32	— 1/16
2¼	V.O.C. Holdings	2 3/32	2 5/32	— 1/16

THE AMERICAN MARKETS

FINAL CHANGES SMALL

REUTER'S TELEGRAMS.

NEW YORK, Friday.

Uncertainty was a major factor in to-day's operations on the Stock Exchange, which fluctuated indecisively within confined limits. Small changes in both directions were recorded after a turnover of 2,600,000 shares.

The market closed irregular. Gains of fractions to $1 were recorded by the Aviation, Copper and Rubber groups. On the other hand, declines of equal proportions were shown among the Rail, Steel, Oil, Chemical, and Merchandising sections.

Call money was unchanged at ½ p.c., and the rate on the outside market was unaltered at ½ to ¾ p.c. Prime paper was quoted at ¾ to 1 p.c. Open-market discount rates were unchanged at ⅜ p.c. bid and ½ p.c. asked for ninety-day bank bills, and ½ p.c. bid and ⅝ p.c. asked for six-month bills.

Sterling exchange opened ⅛c. up at 4.98⅜, and advanced to 4.99 during the morning. The rate further improved to 4.99⅜ in the afternoon, and finally closed 1⅛ higher, compared with the previous close at 4.99½.

Silver was unchanged at 44½.

	Fri Steady	Thur Steady
Call Money	4 99⅛	4.98⅜
London Cables	4 98⅝	4 97½
London 60 days' sight	4 98⅜	4 97½
London Bankers' do.	4 98⅜	4 97⅛
London Com. do.	4 98¼	4 97⅜
Montreal Cables	4.98⅛	4 97⅜
Paris Cables	6.67⅜	5.65

Eng. Parity.	Stocks	Closing Bid Fri	Thur
76⅛	Atchison Topeka, Santa Fe	76	76¼
99⅛	Do. Preferred	99⅝	99
21	Baltimore and Ohio	21	21¼
12⅞	Canadian Pacific (New Stock)	12⅞	13
7⅜	Chicago, Milwaukee & St. Paul	2⅞	2¾
2⅞	Chicago and Rock Island	2⅞	2⅞
15¼	Do. Preferred	15¼	15
26⅜	Erie 1st Preferred	26½	25¾
25¼	Illinois Central	25¼	26⅜
11⅜	Lehigh Valley	11⅜	11⅜
71⅛	Louisville and Nashville	71½	70
3⅝	Missouri Pacific	3½	3⅝
36⅜	New York Central & Hudson R	36⅜	37½
22⅝	Norfolk and West Com.	22⅝	22⅝
76⅛	Northern Pacific Com.	76⅛	76½
35⅜	Pennsylvania Shares	35⅜	35⅜
44	Reading Shares	44	44
18⅝	Southern Pacific	18⅝	18⅝
18⅝	Southern Railway	18⅝	18⅝
127⅛	Union Pacific	127	128
	Wabash	—	—
119	American Can (New Stock)	119	119½
66⅛	American Smelting (New Stock)	66½	66½
33⅝	Anaconda Copper	33⅜	33⅝
24½	American Radiator	24½	24½
177	American Tel. and Tele.—new	177	178⅜
56	Bethlehem Steel Com. Stock	56	57⅛
26½	Brazil Sec. 6½%, 1957	26½	26¾
41⅛	Consolidated Gas (New York)	41⅛	41⅜
30¼	General Electric (New Stock)	30¼	30⅝
6½	General Motors (New Stock)	6½	6½
49⅛	Inter. Mer. Marine Com. Certs.	49⅛	49⅝
16	International Nickel	16	16
21⅝	Montgomery Ward	21⅝	21⅝
28¾	National Lead	28¾	29⅜
12½	North American Company	12½	12⅜
5⅜	Radio Corporation	5⅜	5¼
41	Royal Dutch Petroleum	41	41
16⅞	Shell Transport and Trading	16⅞	17
21	Shell Union Oil	21	21½
58⅛	U.S. Rubber	58⅛	58⅜
178½	United States Steel Common	178½	178⅝
13⅞	Do. Preferred	13⅞	13⅞
14½	Brazilian Traction	14½	14⅝
31½	Brit. American Tobacco Coupon	31½	32
8⅜	Hydro. Electric	8⅜	8⅜
37⅜	International Pet. Canada (New)	37⅜	37¾
44¾	Silver Commercial Bars	44¾	44¾
—	BONDS.		
103½	U.K. 5½% Bonds, 1937	103½	106⅞
109⅜	Do. Funding Loan 4%	109⅜	109⅜
109⅜	U.S. Treasury 3¼% Bds., 46-56	109⅜	109⅜
37	7% German External Loan	37	—
—	Amer S. Refining 5%, '47	—	—
—	Bethlehem Steel 5%, '42	—	—
102⅛	Chile Copper 5%, '47	102¼	102

DOW JONES AVERAGES

	20 Rails.	30 Indus.	20 Util.
February 14	48.40	152.53	33.64
Last year	32.61	103.05	16.64

MONTREAL STOCK EXCHANGE

Eng. Equiv.	Stocks	Closing Bid Fri	Thur
148⅜	Bell Telephone Co of Canada	148½	147½
31¼	Brazilian T.L. and P. Co., Ltd.	31¼	31½
31⅛	British Columbia Power "A"	5	4¾
6⅞	Do. "B"	6⅞	6⅞
15	Can. Car and Foundry Co.	14¾	14¾
28⅛	Do. Preferred	28	28
122⅜	Canadian Celanese Com.	122	122
73¼	Do. do Pref.	72½	73¼
71⅜	Canada Cement Co.	71	72
113⅛	Can. Indus. Alcohol Com.	113	113½
93¼	Do. "B"	93¼	93¾
13⅜	Canadian Pacific Railway	13⅜	13⅜
8⅛	Canada Steamship Preferred	8⅛	8
230⅛	Cockshutt Plow Co.	220	230
39⅜	Con. Mining and Smelting	39¾	40¼
106	Dominion Bridge Co., Ltd.	106	100
70	Dominion Glass Co., Ltd.	70	71
155⅛	Dominion Textiles Co.	155⅛	153⅛
49½	Hollinger Cons. Gold Mines	49½	49⅝
6¾	Inter. Nickel of Canada	6¾	6¾
33⅞	Massey Harris Co.	33⅞	33
50½	Montreal Light, Heat, Power, Consols	50½	50½
41⅞	Do. Bonds, Debts	41⅞	41¾
30¼	National Breweries, Ltd.	30¼	30¼
6½	National Steel Car Corp.	6½	16¼
210	Ogilvie Flour Mills Ltd.	210	205
14½	Power Corporation of Canada	14½	14½
16¾	Quebec Power Corporation	16¾	16½
22	Shawinigan Water	22	22
12⅝	Southern Canada Power	12⅝	12⅝
62½	Steel Co. of Canada	62½	62½
209½	Toronto Elevators, Ltd.	209½	210
30⅞	Bank Montreal	30⅞	30⅝
168½	Bank Nova Scotia	168½	168½
180	Bank Commerce	180	179¾
184½	Royal Bank of Canada	—	—

CURB PRICES

29⅛	Distillers Corp. Seagrams, Ltd.	29	31
32½	Hiram Walker Gooderham	32½	32½
23½	Imperial Oil, Ltd.	23½	23⅞
14⅛	Imperial Tobacco Co. of Canada	14⅛	14⅛
37⅜	International Nickel Preferred	37⅜	37⅛
57⅛	International Nickel	57⅛	57⅜
45	McIntyre Porcupine Mines	45	44¾
47⅜	Noranda Mines, Ltd.	47⅜	47¼

* Asked; † Ex div.; ‡ Ex interest; ‖ Ex rights.

NEW YORK PRODUCE MARKETS

Wheat steady, 3c. to 1c. up. To-day. Prev. day

No. 1 Northern Manitoba spot f.o.b. West St. John's 94⅜ 94
No. 1 Hard Winter spot 128⅛ 128⅛
No. 2 Red Winter spot 111¼ 111⅛
No. 2 Hard Winter spot 111¼ 111⅛

Maize steady, 1c. up. Western No. 2 mixed spot, 85⅜.

Oats nominal.

Rye steady and unchanged. No. 1 spot f.o.b. New York, 68½.

Barley steady, 1c. higher. American malting nominal.

Lard steady and unchanged. Prime Western steam loose spot, 11.05; Middle West, 11.20 to 11.30.

Petroleum steady. Mid-Continent crude, 104 cents; Pennsylvania crude, lower price 197 cents; higher price 217 cents.

Tallow easy, 1c. lower. Spot extra loose, 6½; spot special extra, 6¾; spot in tierces, 6¾.

Cottonseed Oil—Futures closed steady, 3 points up to unchanged. Contract basis of bleachable prime summer yellow grade—Closing options—March, 9.94; May, 9.93; July, 9.93; September, 9.84.

Shellac steady. T.N. 15½.

Turpentine—Spot, 47½; Savannah spot, 42½ bid. Tar easy at 30 to 35 points loss. Closing options —March, 46.20 (46.50); May, 45.50 (45.85); July, 45.45 (45.80); September, 45.45 (4.60).

American Standard Copper firm at 6 to 4 points gain. Closing options—March, 8.28 (8.22 to 8.25); May, 8.36 (8.32); July, 8.45 to 8.46 (8.41); September, 8.53 to 8.58 (8.48); October, 8.58 (8.52).

Coffee on spot closed steady, with Rio and Santos 4 both unchanged. Rio No. 7, 6½; Santos No. 4, 9½. Futures opened steady, with Rio 5 to 2 points down and Santos 4 points lower to unchanged. The market was featureless. The close was steady, with Rio 3 to 4 points down, and Santos 1 point to 5 points lower. Futures basis—Rio No. 7—Closing options—March, 5.04 (5.09); May, 5.21 (5.25); July, 5.35 (5.39); September, 5.45 (5.49); December, 5.54 (5.58).

Cocoa—Spot, 5-2. Futures closed steady, 2 to 3 points higher.

Sugar on spot closed very steady and 2 points higher at 3.52. Futures early were irregular on short covering in near months and selling in distant positions by producing interests. The close was steady, with values unchanged to 1 point lower.

Butter firmer, 3c. higher. Grade 92-score, extra, 38 cents.

Cotton on spot closed steady and 10 points up at 11.80. Futures opened steady and 12 points up to 1 point down. The market early advanced on active covering in the March option, due to reports that Mr. Oscar Johnston, manager of the Cotton Pool, will demand delivery on 187,000 bales in March contracts. The rise was further encouraged by Liverpool buying on differences, with offerings generally light. Price-fixing by the trade appeared in the final dealings, and the close was steady at 12 to 5 points rise. At New Orleans spot closed 4 points down at 11.44. Futures opened at 7 to 5 points up, and closed at 12 points higher to unchanged.

Rubber Futures (No. 1 standard contract)—Tendency steady. 5 to 8 points higher. Closing options — March, 15.70 (15.63); May, 15.80 (15.75); July, 15.92 (15.87); September, 16.03 (15.95); October, 16.08 (16.01); December, 16.19 (16.14); January, 16.25 (16.20). Outside rubber prices—Tendency quiet, but steady. First latex thin crepe spot, 16 buyers; smoked ribbed sheets spot 15 1/16 buyers, 15¾ sellers; ditto March, 15¾ buyers; ditto April-May-June 15 15/16 buyers, 15⅞ sellers.

OUTSIDE U.S. MARKETS

Kansas City—Wheat steady. Spot 1c., and futures 3c. dearer. No. 2 hard winter spot, 110½. Closing options—May, 95⅞; July, 86¾.

St. Louis—Wheat — Spot easy at 1½c. loss. Futures steady and unchanged to 3c. higher. No. 2 red winter spot, 108. Closing options—May, 102; July, 88¾.

Minneapolis—Wheat steadier. Spot 3c. and futures 3c. to 1c. dearer. No. 1 Northern Spring spot, 126¼. Closing options—May, 108¾; July, 105.

Duluth—Wheat steady, 3c. up to unaltered. Closing options—May, 102⅜; July, 99⅞.

WINNIPEG GRAINS

Wheat opened steady, but with the May option ⅛c. down. Prices early eased in sympathy with lower cables and on a slow export demand, but the market then rallied on buying by mills, together with scattered short covering and absorption by local operators. The close was steady at 3c. to 1c. rise. Opening options—May, 83⅝ (84⅛); July, unquoted (85⅛); October, unquoted (84); Closing options—May, 84⅜ (84⅞); July, 85¼ (84⅞); October, 84⅞ (83⅞).

Oats steady, ⅛c. to 1c. higher.

Rye steady, 1c. to ⅜c. up.

Barley firmer, ½c. to ⅜c. higher.

Linseed steady, 1c. dearer.

(Previous prices in parentheses).

ARGENTINE GRAINS

Buenos Aires—Wheat quiet, without change. Maize quiet, unchanged to 5 points lower. Oats unquoted. Linseed quiet, 1 point up to 2 points lower.

Rosario—Wheat steady, 2 points decline. Maize steady, 3 points lower. Linseed steady, 3 points cheaper.

CHICAGO MARKETS

Wheat opened steady, with prices unchanged to ⅛c. up, and closed steady at 1c. to ¼c. advance. No. 2 hard winter spot, unquoted (111). Opening options—May, 98 (98¼); July, 88⅜ (89¼); September, 88 (88⅝). Closing options—May, 98¼ to 98⅜ (98⅛ to 98); July, 89⅜ to 89½ (88¾ to 88⅝); September, 88⅛ (88⅛ to 88).

Maize opened steady, with values unchanged to ⅛c. up, and closed very steady, with prices generally 3c. higher. Opening options—May, 61 (60⅞); July, 61½ (61¼); September, 61⅜ (61⅜). Closing options — May, 61⅝ (61); July, 62⅛ (61½); September, 62⅛ (61½).

Oats closed steady at 1c. to ⅜c. rise. Closing options—May, 29¼ (29); July, 28⅝ (28¼); September, 28 (27⅝).

Rye closed steady and generally unchanged. No. 2 spot, 65 (64¼). Closing options—May, 58⅝ (58⅝); July, 57¼ (57¼); September, unquoted (56).

Barley nominal.

Lard opened steady. The market was steady in sympathy with hogs, and closed steady, with futures unchanged to 5 points higher. Spot was unchanged. Prime Western steam loose spot, 11.05; Middle West, 11.20 to 11.30.

Closing options—March	10.95	(10.45).	
May	11.00	(11.00);	10.95
July	10.87½	(10.52½);	
September	10.87½	(10.90);	

Bacon—Dry-salted bellies nominal. Fat backs steady, and 12½ points up. Fat backs, 12.50 (12.37½).

Hogs steady, with light-weights 10 to 15 points up and heavy kinds unaltered. Light-weight, 10.70 to 11.10; heavy-weight, 10.35 to 10.85. (Previous prices in parentheses).

DUBLIN STOCK EXCHANGE

RISES AND FALLS OF THE WEEK

The following are the rises and falls in stocks and shares dealt in on the Dublin Stock Exchange during the past week, as compared with the prices recorded or dealt in on Friday, February 7th:—

RISES.

	Price Feb. 7.	Price Feb. 14.	
2nd National Loan	115	117½	+2½
3rd National Loan	112¾	115¾	+3
4th National Loan	97	98	+1
Conversion Loan	107	107¾	+¾
Funding Loan	117½	118	+½
Dublin Port 5 p.c.	108	108½	+½
Hibernian Bank	9¼	9⅝	+⅜
National Bank	50/3	51/0	+0/9
Provincial do.	50/6	51/6	+0/6
Great Northern Ord.	16½	17	+½
Do. do. Debs.	81	82½	+1½
B.A.T.	125/0	126/6	+0/9
Boland Ord	120/0	122/6	+2/6
Boots Pure Drug	55/6	57/4½	+1/10½
Char. B.S.A.	25/3	26/0	+0/9
Chem. Indust. Ord.	37/7½	38/1½	+0/6
Chem. Indust. Def.	9/6	9/6	+0/6
Dublin Distill. Deb.	60	60½	+½
Dublin Tram Ord.	90/0	94/0	+4/0
Dublin Tram Pref.	10½	10¾	+¼
Elec-Musical	27/0	27/10½	+0/10½
Ever-Ready Pref.	22/3	22/9	+0/6
Gallaher Ord.	143/1½	147/0	+7/10½
Guinness Pref.	15½	15¾	+¼
Hammond Lane	60/0	62/6	+2/6
Heiton Pref.	86/0	86/5	+0/6
Independent Pref.	28/0	29/0	+1/0
Inglis Ord.	103/0	108/7½	+5/7½
Irish-Amer. Oil Pref.	26/3	26/3	+0/3
Irish Times 5½ p.c.	46/3	58/0	+11/9
Irish Times 6½ p.c.	10/6	11/0	+0/6
Johnston, Mooney Ord.	132/6	135/0	+5/6
London-Asiatic Rubber	4 5/8	4/9	+0/3
Mocre (High)	20/0	21/6	+1/0
Parkes Debs.	8/9	10/6	+1/6
Provincial Trams	22/6	23/0	+1/3
Sunbeam Wolsey Pref.	35/7½	37/1½	+1/6
Unilever (N.V.)			

FALLS.

	Price Feb. 7.	Price Feb. 14.	
New Land Bonds	106	105½	−½
4 p.c. New Land Bonds	101½	101	−½
Consols	85⅞	87	−¼
Land Stock, 1903	87	87	−¼
Land Stock, 1909	96	95¾	−¼
Indis 3½ p.c.	97⅛	97⅛	−¼
Bank of Ireland	314	314	−1
Munns. & Feins. Bank	104/0	102/6	−1/6
Great Southern Ord.	46	45	−1
Do. do. Guar.	92	90¼	−1
Do. do. Deb.	90¼	87	−3¼

AMERICAN FINANCIAL NOTES

REUTER'S TELEGRAMS.

SUDDEN INCREASE IN AMERICAN COPPER PRICE.

The Phelps Dodge Corporation has advanced the domestic copper price to 9.50 cents per lb.—the change to be effective from Saturday inclusive. The announcement came as a complete surprise. It is expected that other companies will follow suit.

HEAVIER ORDERS FOR MACHINE TOOLS.

The January index of machine tool orders has risen to 110.8, compared with 98.3 for December.

COMMONWEALTH EDISON'S POSITION.

The Commonwealth Edison Company reports for 1935 a net income of 10,274,000 dollars—equal to 6.39 dollars per share—compared with 10,271,000 dollars (6.38 dollars) for 1934.

DISPOSAL OF GOVERNMENT-HELD COTTON.

In Washington the Senate Agricultural Committee approved the Smith Bill by 13 votes to 2 in spite of the opposing testimony of various Government officials—notably Mr. Oscar Johnston, the manager of the cotton pool. Shortly after its introduction the bill was revised, providing for weekly minimum sales of 20,000 bales, but the maximum figure remains at 25,000 bales. Senator Smith on February 3 introduced in Congress a bill for the liquidation of the Government's holdings of cotton, the measure providing for weekly sales ranging from a maximum of 25,000 bales to a minimum of 15,000. Under the bill the President would appoint a board of three men to supervise the liquidation.

"SUBSTANTIAL DEMAND" FOR AMERICAN COTTON.

The cotton pool yesterday sold 50,000 bales of cotton to 43 bidders at an average price of 12.05 cents per pound. It is understood that the pool will continue to sell so long as the trade is prepared to pay on this basis. Mr. Oscar Johnston, manager of the cotton pool, commented on the fact that there were 89 bidders for 247,000 bales, thus indicating a substantial demand for a considerable quantity of American cotton, a large part of which is for export. It was stated on February 10 that as a preliminary step to what might be the re-opening of sales of spot cotton by the cotton pool, Mr. Oscar Johnston would to-day open bids on 50,000 bales, with the view of testing the market.

WOOL

AUSTRALIAN PRICES.—A further moderate advance in the prices paid for Australian wool is confirmed by the average price published yesterday by the Sydney wool-selling brokers for the second week of the sixth series of auctions there this season. The average was £19 4/6 a bale, compared with £19 1/4 or 16.0d. per lb., the previous week. The quotation on a clean-cost basis for 64/70 weft, type 44, was unchanged at 30d.

FOOD AND PRODUCE MARKETS

Birkenhead—Slow, steady trade for Cattle, and ready demand for Lambs. Dublin—Butter sales fair, Eggs weaker, Poultry improved, Fish supplies short, Grain slow. London—Tin easier. Copper active. Rubber steady, and Wheat cargoes firm.

CATTLE.

DONNELLY, DUBLIN, LTD.
EXPORT PORK PRICES.

Pigs under 7 stone ... 49/- per cwt., dead-weight
" " 8 " ... 47/- " "
" " 9 " ... 46/- " "
Sows ... 25/- " "
Bacon Pigs as usual. —(Advt.)

BIRKENHEAD.—On offer, 788 cattle, 453 lambs. For the smaller supply of cattle on offer a slow, steady trade was experienced. Choice small bullocks and heifers made 7d., secondary small-weights 6½d., best heavy-weights 6¼d., other descriptions around 6d, young cows and bulls 5d., aged sorts 4d. The few lambs on offer met a ready sale at 11d. per lb. for the best qualities, other sorts being in proportion, all prices per lb., sinking the offal.

E. COSGRAVE & SONS, LTD., RANELAGH, strictly adhere to Bacon Marketing Board Regulations fixing prices of Pigs and Bacon.—(Advt.).

GRAIN

DUBLIN.—Conditions about unchanged, there being few anxious buyers for the fair number of samples on offer.

FLOATING GRAIN CARGOES (BALTIC).—WHEAT—The cargo section maintained a fairly steady tone, but with rather featureless overseas advices prices were nominally unaltered. Milling demand was slow to develop. No. 1 Northern Manitoba Atlantic St. John's shipment February sellers 33/-, No. 2 ditto 31/6; West Australian shipping, shipped, also March 29/9; South Australian shipping, shipped, also March 29/9, April 30/-; New South Wales, shipping, shipped, also February 29/9, March also April 30/-; Victorian February also March and April 29/9, South Australian sailers February 30/6. Parcels dull, and prices disclosed no change. No. 1 Northern Manitoba Vancouver February sellers 32/-, No. 2 ditto 31/6, No. 3 30/3, No. 4 Manitoba ditto 29/12, No. 5 ditto 26/9; No. 1 Northern Manitoba Atlantic April-May 32/-, No. 2 ditto 30/7½, No. 4 Manitoba ditto 29/-; South Australian afloat also February 30/6, New South Wales afloat also February 30/6 per quarter of 480lb. c.i.f. terms.

MARK LANE CORN.—There was a fair attendance of buyers at the week-end market and a moderate business resulted at fully steady prices. WHEAT firmer for Canadian grades. No. 3 Northern Manitoba (Vancouver) ex ship 34/3, No. 2 do. 33/9, do. (Atlantic) 33/6, No. 3 do. (Vancouver) 32/6, No. 4 Manitoba 31/3, No. 5 do. 29/-, Australian 32/-, to 32/6, French 29/3, Polish 29/6 per quarter of 496lb. duty paid. English 28/- to 29/- per quarter of 504lb. ex farm. ENGLISH maintained. London straight run 29/6 per sack for country deliveries and 28/6 London area delivered. MAIZE firm. Country straights 23/-, ex ship 16/9, February 16/9, Plate landed 17/6, ex ship 16/9, February 16/9, Plate landed 17/6, ex ship 16/9, February 16/9, 17/6 ex wharf London. African mixed ex ship £4 5/-, cooked flaked maize 3 Canadian Weatern ton. BARLEY quiet, value 3 Canadian Western (Atlantic) 46/-, ship April-May 18/9, No. 4 (Atlantic) landed 18/9, Russian ex ship 18/3, landed 19/-, Iraqian ex ship 18/-, Polish landed 19/-, ex ship 18/-, per quarter, Californian ex store old 37/6, new 32/- to 32/-, Australian and Cape Chevalier ex ship 32/- to 30-, Australian and Cape ex ship 27/- to 35/-, Chilean brewing ex ship 31/- to 34/-, duty paid per quarter of 448lb. English feed 22/6 to 24/-, Canadian malting 30/- to 50/-, as to quality per quarter of 448lb. ex farm, English feed (Atlantic) landed 16/6, do. (Vancouver) ex ship 17/-, landed 17/-, English 17/- to 19/-, with 6d. to 1/- per quarter of 336lb. ex farm. MILLERS' WHEAT FEED in steady demand and bran firmly held. Broad digestive bran 6/4½ to 6/7½, ordinary 5.10½, weatings 5/7½ to 6/1½, ground oats 7/1½ to 7/4 ex mill per 168lb.

LIVERPOOL.—WHEAT — Overseas markets finished nearly as good as expected, but, with some buying orders on the market, forward deliveries of wheat here showed a moderate advance at the outset, though afterwards gave way gradually on lack of support and general apathy, and, though finishing over worst point, marked a moderate loss on the day—March especially most affected. C.i.f. parcels neglected and nominally unchanged. MAIZE—Spot parcels steady at 5/7½ to 5/8 per cental for River Plate, FLOUR showed no change. Graded wheat futures opened ½d. to ¼d. per cental dearer, then gave way and, though finishing slightly over worst point, were ½d. to ¾d. lower on the day. Values:—March 5/11½, May 6/0¾ July 6/1½ per cental. Sales—200 loads.

PROVISIONS.

LIVERPOOL.—BACON—In the weekly revision of prices in London, Danish and Swedish was 4/- to 5/- per cwt. dearer, Manchester raised Danish, Swedish, Dutch and English 4/-, Polish 2/- to 5/-, and Liverpool Canadian 4/- to 5/- and Irish 4/- per cwt. Danish now 87/- to 98/-, Swedish 83/- to 90/-, Dutch 85/- to 91/, Polish 77/- to 89/-, Canadian Wiltshire lean 82/- to 86/-, prime 78/- to 82/-; Cumberland 72/- to 74/-, American Cumberland 71/- to 73/-, and Irish 85/- to 90/- per cwt. Danish in moderate request and held for 2/6 to 3/- per cwt. premium. HAMS quiet at late rates. LARD on the spot in only moderate request at recent currencies. CHEESE quiet and New Zealand 6d. lower. White now 53/6 to 57/6, and coloured 58/- to 62/- per cwt. BUTTER firm for Continental, and Danish 1/- dearer at 130/- to 134/-, but Colonial partially 6d. lower. New Zealand finest now 96/6 to 100/6, and Australian 93/6 to 99/6 per cwt. EGGS unchanged. Irish Free State extra selected 14/3, selected 14/-, mediums 13/-, pullets 11/-, duck 13/6; Northern specials 13/-, selected 10/3, duck 15/-; standard 17/3, selected 17/3 per 120. English new laid standard 17/3 per 120.

MANCHESTER.—BUTTER—Continental makes firm at advanced prices, and Colonial:—Danish fairly steady. Choicest qualities quoted:—Danish 131/- to 133/-, Swedish 121/- to 124/-, Finnish 119/- to 122/-. BACON—Firm tone for all Italian 97/- to 100/-. BACON—Firm tone for all cures. Irish, English, Danish, Swedish, and Dutch advanced 4/-, and Polish 2/- to 4/-. Danish 87/- to 100/-, English 84/- to 92/-, Dutch 83/- to 93/-, Polish Swedish 85/- to 92/-. LARD quiet and occasionally easier. English refined 63/6, boxes, ex works; American 76/- to 90/-. CHEESE—English quiet and New Zealand 60/- to 61/6, according to brand. American Cheshire in consumptive demand at late rates. Colonial steady: New Zealand white 55/- to 57/-, coloured 58/- to 61/-; Canadian white and coloured 60/- to 64/-. EGGS in short supply all round. Irish Free State nominal: English selected 17/-, Northern Ireland 17/6, 18/6, 15½lb. 18/-, 14lb. 17/-; Finnish 11/6 to 14/-, Polish 8/6 to 10/6, Egyptian 7/- to 7/9.

MANCHESTER SALMON AND POULTRY.—Moderate supplies of Irish salmon move quietly into consumption, and prices remain fairly steady at 2/6 to 2/8 per lb. Markets of dead po ltry equal to all requirements, and late rates maintained. Fresh and English chickens 11d. to 1/-, fowls 8d., ducklings 1/-, goslings 7d. to 8d., turkeys 10d. to 1/2. Continental turkeys 8d. to 10d. per lb., best trapped rabbits 2/3, shot 1/6 per couple; brown hares 2/- each.

MANCHESTER MEAT.—Home-killed beef sides round 5½d. to 6½d., choice small lambs to 11d., others 10d. to 10½d., ewes 5½d. to 6½d., calves 6d. to 8½d., small porkets to 8½d., others, round 8d. Chilled beef hindquarters 4½d. to 5½d., forequarters 3½d. to 3½d., frozen ox hindquarters 5½d. to 5¾d., crops 2½d. to 2¾d. Mutton—Wethers to 3¾d., ewes 3¾d. to 4½d., lambs 6d. to 7½d. Imported pigs 6d. to 6½d.

DUBLIN FRUIT AND VEGETABLE.—Home-grown arrivals under average, with plenty of buyers at firm to dearer rates:—York 40/- to 62/- per large load, small 20/- to 37/-; Savoy, large 14/- to 55/-, extra 72/-, small 15/- to 27/-; swedes 10d. to 1/- per cwt., table 1/6 to 2/7; mangolds 1/- to 2/-, beet 1/- to 1/6, carrots 2/- to 2/9, bags 3/- to 7/-; parsnips 1/6 to 2/- per dozen, 3/6 to 4/6 per bag; celery 1/- to 1/6 per bunch, horse radish 1/-, turnips 6d. to 1/- per tray, 2/- to 5/- per bag; artichokes 1/6 to 3/- per chip, 4/6 to 6/- per punnet, and apples 1/6 per chip, 3/6 per punnet, and apples per bag, mushrooms 1/6 per punnet, and apples 15/- to 35/- per barrel. Imported fruits in excess of fair trade passing at late rates. Apples—per barrel, Oregon and U.S.A. 35/- to 40/-, Washington 12/- to 19/- per box, Oranges—Jaffas 24/- to 25/- per case; Spanish, 390/504's 8/- to 10/-, 240/300's 12/- to 28/-; navels 40/- to 42/-, mandarines 1/- per box; lemons 40/- to 45/- per case, 30/- to 35/- per box; grapes, Belgian 1/6 to 1/8 per lb., muscats 2/-, Almeria 16/- to 30/- per barrel, pears 16/- to 22/- per box, grape fruit 14/- to 18/- per case, pineapples 3/- to 5/- each; Canary tomatoes 4/- to 5/- per boat, Cape dates 8/6 per box, Spanish onions 9/- to 12/- per case, and Dutch 7/6 per bag.

DUBLIN POTATO.—Supplies offering freely, with demand slightly improved around 5/- to 5/3 and 5/6 per cwt.

DUBLIN POULTRY.—With more favourable weather conditions, arrivals to this market were very heavy, especially dead stuff. There was a very good attendance of buyers, and sellers found no difficulty in clearing stocks at the following satisfactory prices:—Chickens, 10d to 1/- per lb.; large fat hens, 1/6 to 2/- each; others, 9d. to 1/-; guinea fowl in feathers, 2/-; and best fresh rabbits, 8d. each.

DUBLIN BUTTER AND EGG.—Creamery butter offering freely, with demand fair at 145/- to 147/- per cwt. No farmers' parcels on offer and only a sprinkling of factory to hand, which found ready buyers at 1/1 to 1/2 per lb. The export demand for eggs has turned slow, and values easier. The recent advance in prices has checked local sales, and, with increasing supplies, marked is weaker at:—Extra heavy grade hens, 11/6 to 13/- case lots; ordinary and mugrading hens, 11/6 to 12/3; medium, 10/6 to 11/3; trade smalls, etc., 9/6 to 10/-; selected duck, 12/6 to 12/9; and smalls around 10/6 per 120.

DUBLIN FISH.—Short supplies totalled 13 packages salmon, 8 chests lobsters, 40 boxes herrings, and a sprinkling from country and local senders. Demand brisk at:—Salmon 2/1 to 2/2 per lb.; lobsters 20/- to 25/- per 13 large, medium 10/- to 15/-, small 2/- to 4/-; herrings 20/- per box, plaice 6/- per half box, and cod 40/-.

PRODUCE.

LONDON.—SUGAR—British makes quiet and unaltered. Foreign 96 per cent. raws afloat 4/9½. February-March 4/10½ c.i.f. United Kingdom. Terminal quiet. March sold 4/10½ to 4/10, May 4/11, August 5/1½ per cwt. COFFEE — Spot market firm, especially for the finer qualities, which continue in demand. COCOA dull. Accra G/F February-April 23/7½ per 50 kilos c.i.f. A Clause, to London, 23/- cwt., ex wharf. Terminal slow. SPICE—Pepper remains quiet. Lamoong black afloat 2½d., March-May 2¾d. Muntok white afloat 2½d., March-May 4¾d. per lb. c.i.f. Cloves and Pimento unaltered. African ginger February-April, open ports, sold 58/- per cwt. c.i.f. Sago flour firmer at 8/9 per cwt. c.i.f. Sheet spot and March sold 7 7-16d., April-June 7 7-16d., July-September 7 7-16d., October-December 7 7-16d. per lb. London stocks expected 1,800 tons lowers on Monday next and Liverpool by 75. HEMP—Manila slow and unaltered. K January-March £25 c.i.f. SISAL—African steady and quiet. No. 2 £28 c.i.f. JUTE—A fair amount of business was arranged, and the tone in general proved steadier. Firsts January-February sold £18 13/9 to £18 15/-, actuals £18 16/3, February-March £18 15/- to £18 17/6 and £18 16/3, March-April £18 17/6, April-May £19 to £19 1/3 and £19, May-June buyers £19 2/6; lightnings, March-April, sold £18 1/3; hearts, February, at £16 5/-; Tossa sellers £19 2/6 Daisee nominally £17 10/-; Tossa sellers £19 2/6 c.i.f. Calcutta Hessians and Twills the turn steadier. SHELLAC steady. T.N. spot 49/- to 54/-, Marca buyers 49/6, May 50/-, February-March c.i.f. quoted 49/-.

LIVERPOOL.—CANE SUGAR steady and unaltered. COCOA—West African kinds on spot in limited supply, and steady rates quoted. OILCAKES—Imported brands forward arrivals remain in quiet request, and Linseed offered at £5 17/6 for American and River Plate c.i.f., and £6 1/3 wanted for Indian expeller, all February shipment c.i.f. Egyptian undecorticated Cottonseed February quoted £3 10/- ex ship terms. Linseed without change at £11 per ton River Plate February-March shipments. Cottonseed sellers repeat £4 10/- per ton for forward shipments white sorts ex ship terms, but buyers still showing no interest. Palm Kernels steady at £11 17/6 sellers February-March, March-April shipments, and buyers 2/6 per ton less. PALM KERNEL OIL continues at £25 Liverpool crushed crude, and crushed and/or extracted crude G.M.O. and £29 per ton deodorised naked ex mills. GROUND NUT OIL unaltered at £34 10/- per ton for deodorised naked ex mills and Liverpool. COPRA OIL—Crushers quote local-made crushed crude at £25 per ton naked ex mills. COCOA NUT OIL—Ceylon held for £24 to £24 10/- for white according to position, and £23 to £23 10/- per ton

CARPETS Super Seamless Axminster 15 x 12 Heavy Wool Pile **£7 7 0**
CABLE MILLS, 25 Bachelor's Walk DUBLIN
'Phone: 44915. All Other Sizes and Qualities Made. Telegrams: Vendors, Dublin.

The Irish Times.

SATURDAY, FEBRUARY 15, 1936.

ROWAN'S "SEEDS of QUALITY" Catalogue, 1936
104 Pages replete with Gardening Information. Interested Inquirers provided with free copies on request. Write, 'phone or call.
M. ROWAN & CO. SEED, BULB & PLANT MERCHANTS
51, 52 Capel St. 1, 2 Westmoreland St., Dublin

AUCTIONS.

JAMES H. NORTH & CO.'S SALES

AT 110 GRAFTON STREET.

TUESDAY, 25th FEBRUARY,

WASDALE, TERENURE.

RESIDENCE AND OVER 9 ACRES, HAVING BUILDING FRONTAGE TO BUSHY PARK ROAD OF 922 FEET AND TO MAIN RATHFARNHAM ROAD OF 383 FEET.

WASDALE, TERENURE, combines residential attraction with opportunities for immediate enterprise of the highest order. There are 1,300 feet of frontage to two of the most important roads in the district, Bushy Park Road and the main Rathfarnham road. These roads have all services of water, light and drainage, and are served also by 'buses and trams.

The Lands form a rectangle, and lend themselves to the laying out of internal road construction for high-class building enterprise, thereby increasing the frontages that already exist.

The Property is held under two Fee-Farm grants, free from restrictions of every kind, at the low respective rents of £44 7s. 11d. and £20 per annum, making a total of £64 7s. 11d.

The Residence of Wasdale is one of the most attractive in the immediate suburbs of the city, enjoying bus and tram services to the principal entrance, and at the same time the quietude of charmingly laid out pleasure grounds and tree-shaded fields. There are two lodges.

The House, which has been maintained in the best order, and is in every way a delightful home, contains entrance hall, floored in ornamental tiles; off it are the drawingroom (a lovely apartment, 41 feet in length, having 2 fireplaces and three windows, two of which are bayed), diningroom with bay window opening on pleasure grounds, and study. Off the spacious upper landing, which is roof-lighted, there are five good bedrooms, two of them having bay windows, a dressingroom, bathroom with fixed basin and sink, w.c. and boxroom. There are two servants' rooms and a servants' dining-room, an excellent kitchen, butler's pantry with hot and cold water, other pantries, dairy, etc. The garden is walled, and there are two heated greenhouses, one of them having a vine, a boilerhouse, garage for two cars, stables and other offices. The pleasure grounds include a tennis court.

Wasdale, with its gardens, pleasure grounds and fields, as a Residence, or as a highly important development enterprise, is one of the most attractive properties offered in the Dublin market for many years. Clear possession will be given.

ARTHUR T. ELLIS, Solicitor, 40 Dawson street.

GLENWOOD, 51 ST. KEVIN'S PARK, RATHMINES.

Attractively designed, detached, non-basement Residence having tiled porch, bay windows to both storeys; side entrance. Large garden at rear and garage. Southern aspect; open outlook in front, and in the rear overlooking tennis grounds of Mount Temple Club.

The House, which is in excellent order, contains:—Drawingroom, diningroom, both rooms having ornamented ceilings, and the drawingroom having bay window; breakfast room, four bedrooms, bath-room with fixed basin and w.c., heated linen press, servants' room. Clear possession.

Held for 900 years, subject to £13 per annum.

EUGENE COLLINS & SON, Solicitors, 19 Eustace street.

TUESDAY, 3rd MARCH,

EXECUTOR'S SALE—JOSEPH E. MacDERMOTT, Decd.

BELFORT, NEWTOWNPARK AVENUE, BLACKROCK.

One of the most attractive Residences in the South County. Stands detached in about 2 acres, is non-basement, and has built bay windows to all front rooms on both floors. The House is in perfect repair, is well built, and it and the grounds have been maintained in a most generous manner.

Covenant by lessor not to build, or permit building, on the lands immediately adjoining and fronting Newtownpark avenue, thereby securing Belfort from being out-built.

The accommodation consists of:—Outer and inner hall, floored in ornamental tiles; drawingroom ornamented with two pillars, and having two fireplaces (one having fixed overmantel). This room is lighted by two bay windows and is a beautiful apartment, choicely decorated. Diningroom with bay window and carved wood overmantel fixture; library with bay window and fixed overmantel, and two deeply recessed and richly architraved doors; gentleman's cloakroom, with hot and cold water; six bed-rooms, some having bay windows; bathroom with tiled walls and tiled floor, and unusually good heated towel rail. Ample servants' accommodation, w.c.'s, pantries with fixed presses, tiled kitchen, Ideal boiler and close range.

Enclosed yard, with garage, loose box and two stalls, man's rooms. Walled garden, ornamental tree-shaded lawn, and good Gate Lodge. Clear possession to purchaser.

Held for 999 years, subject to £90 per annum.

TERENCE DE VERE WHITE, Solicitor, 21 Nassau street.

DUNAMASE, CROSS AVENUE, BLACKROCK.

RESIDENCE OF EXCEPTIONAL ATTRACTIONS.

Dunamase stands in 4 acres 37 perches, Statute, and occupies a choice situation in one of the most attractive roads in the township.

The Land includes a considerable frontage to Cross avenue, and permission will be given to use portion of this frontage as a site for the erection of two pairs of semi-detached dwellinghouses, of approved plans, at an increase of £10 per annum in the ground rent, hereinafter mentioned.

Dunamase is in first-class order, and the grounds include an extensive rock garden of great beauty.

The lay-out of the House is very attractive, and the accommodation comprises a large square hall with cloakroom, drawingroom, diningroom and study. The bedroom accommodation consists of four large airy rooms. There is a full-sized billiard room, good bathroom, maid's room, boxroom, etc. Electric light is laid on.

The grounds include a tennis court, and there is a good three-roomed Gate Lodge. The garage will hold three cars.

Dunamase is held from Pembroke Estate under a lease expiring 25th March, 1942, subject to £38 2s. 2d. per annum, and under a reversionary lease for 85 years from 25th March, 1942, at £40 per annum.

Orders to View from Auctioneers. HORAN & DEVINE, Solicitors, 12 Dame street.

21 MERRION SQUARE, N.,

EXCEPTIONALLY FINE CITY MANSION.

A considerable outlay has just been made on structural repairs in compliance with the requirements of the Pembroke estate architect. Accommodation consists of:—Spacious hall, with study and diningroom off, and two rooms in the return building on the same level. Front and back drawing-rooms, seven excellent bedrooms, bathroom with shower attachment, fixed basin and w.c.; hall pantry with hot and cold water and w.c.; four pantries and two good rooms in the basement, with large kitchen. Stable premises and yard, with three overhead rooms. Outside w.c. Electric light and gas laid on through house. Held for 99 years unexpired, subject to £75 per annum. A first-class professional or private residence with south aspect. Clear possession.

FRANKS & OULTON, Solicitors, 21 Lower Fitzwilliam street.

EXECUTOR'S SALE.

61 KENILWORTH SQUARE, RATHGAR.

Non-basement House, semi-detached. Garden front and rear. Red brick. Held for 900 years from 1874, subject to the yearly rent of £4 18s. 0d. The House is let to a monthly tenant at £5 per month, landlord paying rates. P.L.V., £21. House occupies a good position, convenient to two trams.

PETER M. SEALES, Solicitor, 11 College Green.

FURNITURE SALES.

28 UPPER LEESON STREET, MONDAY, 24th FEBRUARY.
ST. ANN'S, DONNYBROOK, EARLY IN MARCH.

JAMES H. NORTH & CO., AUCTIONEERS,
110 GRAFTON STREET.

JACKSON STOPS & JOYCE

SALE WEDNESDAY, 26th FEBRUARY, 1936

(UNLESS PREVIOUSLY SOLD PRIVATELY),

AT 35 KILDARE STREET, at 2.30 p.m.,

SEA VIEW HOTEL,
DELGANY, COUNTY WICKLOW.

OVERLOOKING THE SEA, AND A FEW MINUTES FROM 2 GOLF COURSES.
ON 'BUS ROUTE. 19 MILES FROM DUBLIN.

Grocery Store, Main Bar, Diningroom, Lounge and Smokerooms, Bathroom, h. and c.; 10 Bed-rooms. Stabling and Garage accommodation.

Newly decorated throughout and in perfect condition. No outlay whatever necessary.

Going Concern. Clear Possession. Accountant's figures show excellent profits.

Lease, 14 years from 25th March at £35 per annum.

Further particulars and Conditions of Sale from the Solicitors:
Messrs. KERR & HICKEY, 43 Dame street, Dublin;
or from the Auctioneers as above.

ALSO

9 ARGYLE ROAD, HERBERT PARK.

IN PERFECT CONDITION.

Attractive semi-detached Residence, built by Crampton, and occupying a most desirable and quiet position, a few minutes from tram and 'bus service.

Lounge hall, 2 reception rooms, 5 bedrooms, bathroom, 2 boxrooms, 2 w.c.'s.

Electric Light and Power, Gas. Gardens back and front. Lease over 150 years. Head Rent, £9.

Further particulars and Conditions of Sale from the Solicitors:
Messrs. O'HANLON & ROBINSON, Ulster Bank Chambers, 3 Lr. O'Connell street, Dublin;
or from

JACKSON STOPS & JOYCE,
AUCTIONEERS AND SURVEYORS,
35 KILDARE STREET, DUBLIN. Tel.: 61705.

"LISNABIN," 56 ORWELL PARK, RATHMINES,

HOUSEHOLD FURNITURE AND EFFECTS,

WEDNESDAY NEXT, 19th FEBRUARY, 1936, at 12 Noon.

WE have been instructed to SELL BY PUBLIC AUCTION, on the Premises as above, A LARGE RESIDUE OF FURNITURE AND HOUSEHOLD EFFECTS, chiefly comprising:—Walnut Mirror-back Sideboard, Mahogany Diningroom Table, 6 Diningroom Chairs, Wireless Set, in oak cabinet; Chesterfield and Mahogany-frame Couches; Divan Chairs, Occasional Tables and Chairs, Ormolu-mounted China Cabinet, Inlaid Mahogany Music Cabinet, Jardiniere Stands, Japanese Draught Screens, Overmantels, Walnut Hall Stand, large Wall Mirror, Aneroid Barometer, All-Brass, Oak and Brass-mounted Bedsteads, Bedding; Mahogany, Walnut, and Pine Wardrobes, Toilet Tables, Chests of Drawers, Toilet Glasses, Duchesse Inlaid Mahogany Pair, Toilet Ware, Bedroom Chairs, Mantel Clocks, Curtains, Room and Stair Carpeting, Ornamental and Table Glass and China, Plated Ware, Oil Paintings, Prints and Engravings; Kitchen Furniture and Utensils, Greenhouse Plants, Garden Vases, Garden Seat, Garden Tools.

SINGER 12 H.P. SALOON CAR, in running order, and other Miscellaneous Effects.

ON VIEW DAY PRECEDING SALE. Terms—Cash and 5 per cent. Auction Fees.

WM. MONTGOMERY & SON, M.I.A.A.,
AUCTIONEERS, VALUERS and ASSESSORS,
GAINSBORO' HOUSE, 24 SUFFOLK STREET, DUBLIN.
'PHONE: 21444.

THOS. DOCKRELL, SONS & CO., Ltd.

AUCTIONEERS and VALUERS, M.I.A.A.

PROPERTY AUCTION, THURSDAY NEXT, 20th INST.,

At 1.15 o'c., at our Property Salerooms, 5th. Great George's St.,

SUNCROFT, 10 MOUNT TALLANT AVENUE, TERENURE.

A neat pre-war brick-built non-basement House, containing 2 reception rooms, with folding doors; 4 bedrooms, maid's room, hot and cold bath, lavatory, tiled kitchen, scullery; electric light and gas; large garage to hold 2 cars; garden, outside lavatory, and coal-house. The back and side walls are composed Convenient to tram and 'bus, churches, and schools.

Held for 400 years from 1899, subject to £5 19/11 per annum. P.L. Val. £25.

Open for inspection To-day (Saturday), 11 to 5 o'clock.

Messrs. JOYCE and JOYCE, Solicitors having Carriage of Sale, 128 St. Stephen's Green, Dublin.

46 SOUTH RICHMOND STREET.

Premises, consisting of Shop with living apartments, to which there is a separate entrance, and yard with shed. The premises have a frontage to South Richmond street of 24ft. and to Lennox street of 57ft. Large goods entrance to Lennox street. The depth of the shop is 42ft. The upper portion consists of bathroom and lavatory with wash basin on first landing; bed-sitting room, kitchen, hot and cold water, on second landing; and 3 bedrooms on the third landing. The premises enjoy a corner position to South Richmond street and Lennox street. At present used as Grocery, Provision, and Dairy business.

Held for 19 years unexpired, subject to £100 per annum.

Messrs. STEWART and ORR, Solicitors having Carriage of Sale, 7 Pearse street, Dublin.

THOS. DOCKRELL, Sons & Co., Ltd.

AUCTIONEERS and VALUERS, M.I.A.A.

SOUTH GREAT GEORGE'S STREET, DUBLIN.

AUCTIONS.

"BATTERSBY'S AUCTIONS."

ESTABLISHED 1815.

THURSDAY NEXT, at 2.30 o'c.,

AT OUR PROPERTY SALEROOMS, 39 WESTMORELAND STREET

(UNLESS PREVIOUSLY DISPOSED OF.)

B. & Co. **26 ARNOTT ST., STH. CIR. RD.** 20th FEB.

Compact, Cottage style House; sittingroom, 3 bedrooms, maid's room, kitchen, coal house, w.c. Electric and gas. Small garden. Lease, 900 years at £3 5s. 3d. p.a. Val., £14. Further particulars AUCTIONEERS, or Messrs. LITTLE, QUADHAIGH & PROUD, Solicitors, 12 Dawson street, Dublin.

B. & Co. **27 RATHGAR AVENUE, RATHGAR.** 20th FEB.

ON ONE ACRE. WITH POSSESSION. Well-built House. Contains:—Two reception rooms, 5 bedrooms, bathroom (h. and c.), kitchen, pantries, etc. Large garden, with fruit trees, greenhouse, etc. Garage. Lease, 900 years at £10 p.a. Val., £32. Key at cottage opposite.

N.B.—The Orchard will be Sold separately, if desired.

Further particulars AUCTIONEERS, or D. CHARLES, Solicitor, 4 Clare street, Dublin.

B. & Co. **1 CLAYTON TERRACE, CHAPELIZOD.** 20th FEB.

Semi-detached, Modern House, containing:—Two reception rooms, 3 bedrooms, bathroom, w.c., kitchen, scullery. Electric light and gas. Garden front and rear. Side entrance. Garage. Lease for ever at £6 p.a. Val., £21; 20 years' remission of rates from 1932. Key at No. 2.

Further particulars AUCTIONEERS, or Messrs. JORDAN & CO., Solicitors, 37 Nassau st., Dublin.

B. & Co. TUESDAY, 3rd MARCH, at 12 o'c., 3rd MAR.

HIGH-CLASS FURNITURE, EFFECTS AND PIANO,

"BELGROVE HOUSE," SEAFIELD RD., W., CLONTARF.

THE RESIDENCE HAVING BEEN DISPOSED OF, we are now favoured with instructions to SELL BY AUCTION, at the Premises as above, THE ENTIRE HIGH-CLASS ANTIQUE AND MODERN FURNITURE AND EFFECTS, FULL DETAILS OF WHICH WILL APPEAR IN FUTURE ADVERTISEMENTS.

PETER M. SEALES, Solicitor, 11 College Green.

OUR PROPERTY SALE ON 5th MARCH WILL INCLUDE:—

Re MISS PHELAN, Deceased.

B. & Co. **11 & 13 KILLEEN RD., RATHMINES.** 5th MAR.

(POSSESSION OF NO. 11.)

PETER M. SEALES, Solicitor, 11 College Green.

Re A. NICHOLSON, Deceased.

52 MARY ST. & 6 COTTAGES, PORTLAND ST., N.

VALENTINE E. KIRWAN, Solicitor, 3 Suffolk street.

DODSBORO GARAGE & TEAROOMS, LUCAN.

ON 1 ACRE 3 ROODS. HELD IN ABSOLUTE FEE-SIMPLE, FREE OF RENT.

JOHN J. SHEIL, Solicitor, 28 Bachelor's Walk.

3 ACRES & COTTAGE, STRAWBERRY BEDS.

F. O'SULLIVAN, Solicitor, 76 Upr. Leeson street.

FULL DETAILS OF ABOVE IN FUTURE ADVERTISEMENTS.

B. & Co. IMPORTANT PRELIMINARY ANNOUNCEMENT. 19th MAR.

Re MRS. GIBSON BLACK, Deceased.

"BLACKHEATH," CASTLE AVENUE, CLONTARF,

GENTLEMAN'S SPLENDID RESIDENCE AND 22 ACRES,
WITH VERY VALUABLE BUILDING FRONTAGES.

WE HAVE BEEN FAVOURED WITH INSTRUCTIONS from the Executors TO SELL BY AUCTION,

AT OUR PROPERTY SALEROOMS, 39 WESTMORELAND ST.,

THURSDAY, 19th MARCH, at 2.30 o'c.,

THIS VALUABLE PROPERTY, WITH POSSESSION.

FULL PARTICULARS OF WHICH WILL APPEAR IN FUTURE ADVERTISEMENTS.

AND ON

B. & Co. MONDAY, 30th MARCH, & FOLLOWING DAYS, 30th MAR.

WILL BE SOLD AT THE PREMISES, 12 o'c. each day,

THE VALUABLE ANTIQUE AND MODERN FURNITURE, SILVER, PLATE, CHINA, GLASS, OUTDOOR EFFECTS, MOTOR CARS.

FULL PARTICULARS OF WHICH WILL BE SET OUT IN A CATALOGUE, AT PRESENT IN COURSE OF PREPARATION.

Messrs. McMAHON & TWEEDY, Solicitors, 13 Hume street.

BATTERSBY & CO.,
AUCTIONEERS AND VALUERS, M.I.A.A., F.A.I.,
"SERVICE BUILT ON A CENTURY'S EXPERIENCE."
39 WESTMORELAND STREET, DUBLIN.
(WITH AGENCIES IN PRINCIPAL ENGLISH, SCOTTISH, AMERICAN AND COLONIAL CITIES.)
ESTABLISHED 1815.

ATHGARVAN LODGE, THE CURRAGH, CO. KILDARE.

HIGHLY ATTRACTIVE AND UNRESERVED SALE OF ANTIQUE AND MODERN FURNITURE, PICTURES, ENGRAVINGS, GLASS, CHINA, HOUSEHOLD LINEN, etc., etc.

ROBERT J. GOFF & CO., LTD., are instructed by Mrs. J. A. Ardern to DISPOSE OF BY PUBLIC AUCTION, on WEDNESDAY and THURSDAY, FEB. 19 and 20, 1936, commencing punctually at 11 a.m. each day, THE ENTIRE ANTIQUE AND MODERN FURNITURE AND EFFECTS, Silver and Plated Ware, Paintings, Engravings, Glass, China, Carpets, Curtains, Household Linen, etc., etc.; contents of Cellar, Frigidaire (New), Soda Siphons (New Cylinder), Salmon and Trout Rods (perfect condition), large assortment of Fishing Tackle and Accessories.

Saddlery and Stable Requisites, Garden Implements, Fowl Houses, etc., etc.

HOUSE ON VIEW TUESDAY, FEB. 18, from 11 a.m. to 5 p.m. Admission to Sale, 1/-.

Terms—Strictly cash. Purchasers to pay 5 per cent. Commission. Delivery Friday and Saturday, February 21 and 22.

ROBERT J. GOFF & CO., Ltd.
Auctioneers, Valuers and Estate Agents, NEWBRIDGE.

DONEMAR, 192 RATHMINES ROAD, UPPER,

WILL BE SOLD BY AUCTION AT OUR SALEROOMS,
60 DAWSON STREET,

ON WEDNESDAY, 4th MARCH, 1936, at 2.30 p.m.

Exceptionally well-built, pre-war, red-brick, non-basement Residence. Conveniently situated in good residential district. Gardens front and rear. Back entrance. Space for garage. Two reception rooms, 5 family bedrooms, maid's room, diningroom, separate w.c., kitchen, scullery, pantry, coalhouse, outside w.c. Electric light and gas. Power plugs in principal rooms.

Held on lease for 118¼ years from 29th September, 1899, at the yearly rent of £8 0s. 0d. P.L.V., £50.

Solicitor: ARTHUR T. ELLIS, Esq., 40 Dawson street, Dublin.

HAMILTON and HAMILTON, LTD.
AUCTIONEERS AND ESTATE AGENTS,
60 DAWSON STREET, DUBLIN.
TEL.: 44779 (2 lines).

2 MILLVIEW, DARGLE ROAD, BRAY.

IN THE GOODS OF MRS. SOFIA HEAZLE, Deceased.

ADMINISTRATOR'S SALE OF COMPACT NON-BASEMENT HOUSE, GROUND, AND ATTRACTIVE HOUSEHOLD FURNITURE,

ON THE PREMISES, ON TUESDAY, 10th MARCH, at 12 o'c.

The House, which is very conveniently situated, contains 2 sittingrooms, 3 bedrooms, maid's room, kitchen, scullery. Electric light and power; garage; w.c. Gardens back and front. Plot of ground. The Property is in excellent repair.

Lease, 999 years from 1872. Ground rent (net), £4 per annum.

IMMEDIATELY AFTER THE SALE, THE SUPERIOR HOUSEHOLD FURNITURE AND EFFECTS WILL BE SOLD.

Conditions of Sale and Orders to View from—
Messrs. HAMILTON & CRAIG, Solicitors having Carriage of Sale, 30 South Frederick st., Dublin;
or from:

H. J. BYRNE, F.A.I., P.A.S.I.,
Auctioneer, Valuer and Chartered Surveyor, 4 MAIN STREET, BRAY.
'PHONE: BRAY, 113.

CITY OF LIMERICK—NO. 19 O'CONNELL STREET.

ATTRACTIVE AND IMPORTANT, EXCEPTIONALLY DESIRABLE CORNER BUSINESS PREMISES.

Occupying a commanding position in the hub centre of the business side of Limerick. For Sale, or to be Let on Lease. Frontage to O'Connell street, 27ft. 6ins.; depth, 42ft. Equipped with plate glass display windows. Front and side entrances. Electric light. Excellent storage accommodation in cellar. Further particulars from:

ALFRED J. SEXTON, M.I.A.A., Auctioneer and Valuer,
TEL.: 529. 66 O'CONNELL STREET, LIMERICK.

CITY OF LIMERICK—NO. 104 O'CONNELL STREET.

TWO LOCK-UP SHOPS TO BE LET ON LEASE. FRONTAGE, 12ft. 6ins. and 13ft.; DEPTHS, 42ft. and 15ft. CELLAR UNDERNEATH. ELECTRIC LIGHT.

These Premises have been recently reconstructed, and are equipped with up-to-date Chromium Plate and Marble Front. Excellent light. Convenient to post office, banks, etc., and are situate in one of the busiest thoroughfares of the city.

Full particulars from:

ALFRED J. SEXTON, M.I.A.A., Auctioneer and Valuer,
66 O'CONNELL STREET, LIMERICK. Tel. 529.

ANTIQUE AND MODERN FURNITURE, PIANOS, TWO CENTRAL FLOOR SHOW CASES (width 7ft., depth 4½ft., height 6½ft.; and width 5½ft., depth 3ft., height 7ft.); ALSO, OF INTEREST TO LOVERS OF THE ROD AND LINE:

14 TROUT AND SALMON RODS (MAINLY BY HARDY),

SILEX REELS AND FISHING TACKLE, NUMEROUS VOLUMES ON FISHING; LEICA CAMERA AND ENLARGER, AND OTHER EFFECTS.

FOR SALE BY AUCTION AT SALEROOMS,
10 LOWER ORMOND QUAY,

On TUESDAY, 25th FEBRUARY, commencing at Noon.

DETAILED PARTICULARS IN FUTURE NOTICES.

ARCHBOLD, CORRY & O'CONNOR, Auctioneers, M.I.A.A.,
(LATE ANDREW J. KEOGH),
10 LOWER ORMOND QUAY, DUBLIN.

STORE CATTLE SALES,
EVERY THURSDAY,
AT 50 PRUSSIA STREET, DUBLIN.
ENTRIES INVITED.
SPECIAL SHOW AND SALE, THURSDAY, 23rd APRIL.
GAVIN LOW, LTD., M.I.A.A.

WHOLESALE GROCERY. Established Sound City Business. Large Turnover. Capable Development. Owner Retiring. Price £1,450. MARTIN CONLON and CO., M.I.A.A., Auctioneers, 13 ST. ANDREW STREET.

TUNING the World on a Home-Made Wireless (Illustrated). See the "Weekly Irish Times" to-day. Price twopence.

AUCTIONS

GARVEY & GOOD'S SALES

PROPERTY AUCTION ON TUESDAY, 18th FEBRUARY, 1936,
IN THEIR SALEROOMS, 20 LINCOLN PLACE,
AT THE HOUR OF 2 O'CLOCK,

"LISIEUX," DARTRY ROAD, RATHMINES
(WITH POSSESSION).

The Owner, who is taking up an appointment in Australia, has instructed us to Sell this very excellent, well-built, semi-detached, non-basement House, situate in an ideal position. Contains:—Two reception rooms, 5 bedrooms, maid's room, bathroom, h. and c.; lavatories suitably arranged; kitchen, pantries and storerooms. Nice garden front and rear. Electric light and gas.

Held under indenture of lease dated 13th May, 1898, for a term of 999 years, and subject to the yearly rent of £7 10s. 0d. P.L.V., £40.

Further particulars and Conditions of Sale from Mr. WM. J. M. COULTER, Solicitor, 30 Upr. Merrion street, Dublin; or Auctioneers.

13 CLARINDA PARK, NORTH, DUN LAOGHAIRE
(WITH POSSESSION).

This is a very good family Residence, substantially built and well maintained, with excellent accommodation. Contains:—Three reception rooms, 4 bedrooms, 2 maids' rooms, bathroom, h. and c.; lavatories suitably arranged; kitchen, pantries and storerooms. Side and rear entrances.

Held under lease for a term of 97¼ years from 18th May, 1859, and subject to the yearly rent of £7 16s. 0d. P.L.V., £40. This being a Building Lease and the interest of the builder being vested in the Vendors, they, or their representative, will about 13 years hence be entitled to a reversionary lease for 99 years from the expiration of the present lease at the same, or about the same, rent, so that whoever purchases from them will acquire a very valuable reversion.

Further particulars and Conditions of Sale from Messrs. MURPHY & MALLINS, Solicitors, 2 Upr. Ely place, Dublin; or Auctioneers

CHARLEVILLE, CHURCH ROAD, BALLYBRACK
(WITH POSSESSION).

Detached, Cottage-style Residence, containing:—Two reception rooms, 3 bedrooms, maid's room, kitchen, bathroom, h. and c., etc. Garden and greenhouse. ALSO large Premises attached, used as Builder's Yard, Workshop and Office.

Held for 300 years from 1912, and subject to the yearly rent of £16. P.L.V., £25.

The Premises could be converted and used as a Building Site for six houses. The Property, therefore, is worth attention, both from a residential and business point of view.

Further particulars and Conditions of Sale from Messrs. KERR & HICKEY, Solicitors, 43 Dame street, Dublin; or Auctioneers.

"TULLYHERRON," 142 HOWTH ROAD, CLONTARF
(WITH POSSESSION).

This is a well-built, semi-detached, non-basement House, standing in a good position, with large gardens front and rear. The accommodation consists of:—Three reception rooms, 4 bedrooms, maid's room, bathroom, h. and c., etc.; kitchen, pantries and Out-offices. Electricity and gas. Garage.

Held under lease for 999 years from 1901, subject to the yearly rent of £10. P.L.V., £37.

Further particulars and Conditions of Sale from Messrs. D. D. MacDONALD & CO., Solicitors, 19 Upr. Merrion street; or Auctioneers.

ON THURSDAY, MARCH 12th,

GLEN O' DOWNS HOTEL, CO. WICKLOW,

A FIRST-CLASS SEVEN-DAY LICENSED ESTABLISHMENT.

Surrounded by beautiful grounds, gardens, lake and woodlands. Containing in all 175 Statute acres, more or less—practically a Freehold. The Hotel is situate in one of nature's famous beauty spots, standing 550 feet above sea level—a centre from which to view a panorama of romantic scenery. The climate here, though enervating, is exceedingly mild.

An exceptional opportunity is afforded to any prospective purchaser desirous of securing a Property such as this, with the many possibilities attached thereto.

Full detailed particulars and Conditions of Sale from Messrs. HAMILTON & CRAIG, Solicitors, 30 Sth. Frederick street, Dublin; or: Auctioneers.

FOLLOWING ABOVE SALE, AND ON SAME DAY, WILL BE INCLUDED FOR PUBLIC AUCTION

THE SEVEN-DAY LICENSED HOUSE AND RESIDENTIAL PREMISES, KNOWN AS 61 CASTLE STREET, DALKEY, CO. DUBLIN.

This Property is held under lease for a term of 750 years, more or less, subject to the lease-rent of £52. P.L.V., £30 10s. 0d. Licence, £15 odd. This is a fine old-established business with a clean record, and comprises commodious accommodation in extensive Bar, Parlours, Cloakrooms, etc., and very comfortable living apartments; large, bright, airy rooms. Separate hall-door entrance. There is a good yard, with large walled-in garden, at rear. The Premises, which are well set back, have a striking appearance when entering the Main street of Dalkey.

An opportunity is given to an energetic person to secure a business which should prove a remunerative one in a growing town and district such as is here.

Further particulars and Conditions of Sale from Vendor's Solicitors, Messrs. MALCOMSON & LAW, 60 Dawson street; or:

GARVEY & GOOD, M.I.A.A.,
CHARTERED SURVEYORS, VALUERS, AUCTIONEERS AND HOUSE AGENTS,
20 LINCOLN PLACE, DUBLIN.

Re A. H. ORMSBY HAMILTON, Deceased.

KILLINEY CASTLE.

MAGNIFICENT CASTELLATED MANSION, STANDING ON ABOUT 48 ACRES, FORMING A LARGE PORTION OF KILLINEY HILL, with superb views over Howth, Dublin Bay, Killiney Bay, and the Dublin mountains. Frontage to Dalkey Avenue about 1,100 feet, and to Vico Road of about 1,500 feet. Ornamental grounds, with wooded heights. Large tastefully laid out walled-in Garden, with greenhouses.

JAMES ADAM & SONS have been instructed to offer the above for

SALE BY PUBLIC AUCTION,

ON THE PREMISES, ON MONDAY, 2nd MARCH, at 12 sharp,

TENURE:—HELD IN FEE-SIMPLE. P.L.V., £172 10s. 0d.

For Conditions of Sale and Orders to View apply to
Messrs. S. S. and E. REEVES & SONS, Solicitors, 31 Merrion square.

FURNITURE.

IMMEDIATELY AFTER THE SALE OF THE PREMISES THE ENTIRE CONTENTS WILL BE SOLD BY PUBLIC AUCTION, comprising:—Fine examples of Antique and Modern Furniture; about 1,500 ounces of Old Irish, English and other Silver; choice pieces of Old Sheffield Plate; Spode, Ironstone, Copeland, Worcester and other Dinner and Dessert Services; interesting Oil Paintings, Water Colours and Engravings; Household Linen, Books, Plants and Outdoor Effects. On View Friday and Saturday, 28th and 29th February. Sale Monday, 2nd March, and four following days. Admittance to View and Sale (except last day of Sale) by Catalogue only, price 2/6.

Purchasers to pay 5 per cent. Auction Fees.

EXECUTOR'S SALE—MISS M. BEATTY, Deceased.

2 HOWARD PLACE, DUN LAOGHAIRE,

THURSDAY, 20th FEBRUARY,

AUCTION SALE OF A LARGE RESIDUE OF COSTLY FURNITURE; Collard and Collard Semi-Grand Piano, Carpets and Rugs, Oil Paintings and Water Colours; some choice pieces of Chelsea, Copeland, Worcester and other English, Oriental, French and Dresden China—Figures, Groups, Vases, Candelabra, etc.; Plated Ware, Glass and other Effects. On View Wednesday next, 19th Feb., 10 till 4.30. Sale Thursday next, 20th inst., at 12 noon. Admission to View and Sale by ticket only, price 1/-.

11 MERTON ROAD, RATHMINES.

CHARMING SEMI-DETACHED, MODERN RESIDENCE, WITH EVERY CONVENIENCE. TASTEFULLY LAID-OUT GARDEN, ETC. CONVENIENT TO TRAM AND TRAIN.

JAMES ADAM & SONS have been instructed to SELL BY PUBLIC AUCTION, at their Estate Salerooms, 17 MERRION ROW, on MONDAY, 9th MARCH, at One o'clock sharp (unless previously disposed of), this choice Family Residence. TENURE—Held under lease for 220 years from 1927, subject to the annual rent of £212. P.L.V., £356. Accommodation:—Roomy entrance hall, drawing-room, diningroom, cloakroom with w.c., and hand-basin; tiled kitchen with range, scullery, pantry, etc. On first floor, four family bedrooms and maid's room; bathroom, with hand-basin and separate w.c.; hot linen press. Yard with w.c., coal and tool houses. Garage and side entrance.

For Conditions of Sale and Orders to View apply to:

JAMES ADAM & SONS,
AUCTIONEERS AND VALUERS,
17 MERRION ROW and 19 STEPHEN'S GREEN.

CASTLEREAGH HOUSE, KILLALA, CO. MAYO.

IMPORTANT FURNITURE AUCTION

(BY ORDER OF CYRIL ST. GEORGE KNOX, Esq.)

ON THURSDAY, FRIDAY and SATURDAY,

FEBRUARY 20th, 21st and 22nd, 1936, at 11 o'clock each day,

THE ENTIRE RARE AND ANTIQUE FURNISHINGS, OIL PAINTINGS, CHINA, GLASS, VALUABLE LIBRARY OF BOOKS, HERD OF RED DEER, ETC.

Including:—Chippendale Table, on 3 pedestals; Chippendale Hunter's Table, Antique Mahogany 4-Fold Screen, Chippendale Round Table, reeded legs and brass mounts; Georgian Mahogany Sofa Table, Mahogany Table, with claw feet; Antique Mahogany Card and Occasional Tables, Sheraton Side Table, Semi-Grand Piano, Antique Mahogany Cabinet, Secretaire, in figured mahogany, with interior sliding writing tray; Cut-glass Decanters, Wine Buckets, Inlaid Walnut Coffee Tables, Nelson Brass Lattice Bookcases, Cheval Gilt Overmantels, Hepplewhite Mahogany Side Tables, Antique Mahogany Chests of Drawers, Antique Mahogany Toilet Mirrors; a very choice and valuable Library of important Books and Manuscripts (2,000 Vols.), in English and French Literature; part of Donovan, Dresden and other Dinner Services; collection of old Miniature Pieces of China, fine specimens of old Pistols, Swords and War Weapons; Cabinets with Stuffed Birds, large collection of Antlers, Antique Vases, Picnic Baskets, Tapestry Curtains, Despatch Cases, Antique Blanket Chests, Kitchen Furniture and Utensils, Garden Seats and other Miscellaneous Effects; HERD OF RED DEER.

ON VIEW TUESDAY and WEDNESDAY, FEB. 18th and 19th, from 11 a.m. to 5 p.m. daily. Tickets to View and Sale, 1/- each, may be had at the Auctioneer's Office.

Terms—Cash and 5 per cent. Auctioneer's fees.

JOHN MORAN, P.C.,
Auctioneer, BALLINA.

KINGSTON HOUSE, KILTERNAN, CO. DUBLIN.

TO BE SOLD BY AUCTION,
On WEDNESDAY, FEBRUARY 26th, 1936,
AT 40 PRUSSIA STREET, DUBLIN,
At 2 o'clock p.m.,
For P. Reilly, Esq.

44¼ Acres, with good Dwellinghouse, Out-offices, Sand Pit, etc., as already advertised. Revised half-yearly instalment of Land Commission Annuity, £13 15s. 4d.

For particulars and Conditions of Sale, apply to

Messrs. CROWLEY, BOLGER and CUSACK, 3 and 4 Lower O'Connell street, Dublin, Solicitors having Carriage of the Sale; or to

R. & J. WILKINSON,
M.I.A.A., Auctioneers, Valuers, etc.,
40 and 41 PRUSSIA STREET, DUBLIN.

GRAZING TO LET.

VERSCHOYLE CAMPBELL ESTATE, TASSAGGART, SAGGART.

The following divisions:—

Paddy Locks	34 Acres	Upper College	24 Acres.
Lower Garter	17¼ ,,	Bulleck Field	18 ,,
Reilly's Meadow	33½ ,,	Devany's	11½ ,,
Naas Road	25, 11¼, 5 ,,	Also	5, 7, 7½ ,,

ALSO:

12¾ Acres at Clonsilla.
24 Acres at Macetown, Mulhuddart.
100 Acres near Clonee.
40 Acres at Porterstown, Castleknock.
21 Acres at Dubber, Finglas.
60 Acres at Ballymun, in divisions.

R. & J. WILKINSON,
M.I.A.A., Auctioneers, etc.,
40 and 41 PRUSSIA STREET, DUBLIN.

43 TEMPLEMORE AVENUE, RATHGAR.

TO BE SOLD BY PUBLIC AUCTION, on the PREMISES, on

WEDNESDAY, FEB. 19th, 1936,

AT 12 O'CLOCK.

Modern, compact, all-brick House, damp-proof, in choice locality, conveniently situated. Containing—2 reception rooms, 4 bedrooms, etc.; Garden. Garage. LEASE 430 years. HEAD RENT £7. P.L.V. £28. Also

RESIDUE OF FURNITURE, comprising—Player Piano by Kastner (condition as new, recently cost £190); Philco 4-Valve All Mains Wireless Set, Mahogany Bureau Bookcase, Mahogany Mirror-back Sideboard, Mahogany Diningroom Suite, Inlaid Mahogany Overmantel,